



ASSOCIATION
OF AMERICAN
RAILROADS

AAR Intermodal Job Code Photo Glossary

Intermodal Committee

Effective April 15, 2019

Association of American Railroads

Safety and Operations
425 Third Street SW
Washington, DC 20024

IMPLEMENTED 04/2019

Location, Condition, and Why Made code details listed for each component illustrate which codes are applicable to a specific Job Code. However, the AAR Intermodal Interchange Rules, Appendix F, “Complete Matrix,” must be utilized to determine which combinations of Location, Condition, and Why Made codes are valid for each Job Code.

IMPLEMENTED 04/2019

AAR Intermodal Job Code Photo Glossary

CONTENTS—NUMERICAL

1115 BiasTire	1	2440 BrakeChamberDiaphragm	46
1116 RadialTire	2	2441 AirHoseClamp	47
1207 Rim—Tubeless	3	2442 BrakeChamberMountingBracket	48
1208 Rim—TubeType	4	2443 AirHoseSpring	49
1230 Flap	5	2444 AirHoseBracket	50
1254 ValveStem	6	2445 SCamHanger	51
1258 LugNutV	7	2446 SCam	52
1260 WheelStudandNut	8	2452 BrakeDrum	53
1266 SpacerRim	9	2454 GladHandGrommet/Seal	54
1270 LockRing,Rim	10	2455 AuxillaryGladHand	55
1274 WheelStud	11	2456 EmergencyGladHand(Red)	56
1278 LugClamp	12	2457 ServiceGladHand(Blue)	57
1509 Tube	13	2459 GladHandFittings/Hose	58
2001 SlideTandem/Tridem	14	2465 AnchorPinBushing	59
2005 EqualizerwithBushing	15	2466 SCamSnapRing	60
2006 EqualizerBushing	16	2467 BrakeClevis	61
2012 SlidingTandem/TridemLockAssembly	17	2468 AnchorPin	62
2013 SliderHandle	18	2469 ClevisPin	63
2014 SliderHandleReturnSpring	19	2473 DrainCock/SpitterValve	64
2015 SliderEndPlateStops	20	2474 BrakeShoeRoller	65
2018 Sub—FrameAssembly	21	2475 BrakeShoeReturnSpring	66
2020 SliderRail	22	2476 BrakeShoeRollerClip	67
2021 SliderRailPad	23	2479 AirHose	68
2022 Tandem/TridemHoldDownClip	24	2480 BrakeShoe	69
2023 Tandem/TridemSliderPin	25	2483 AirLine/HoseFittings	70
2107 WheelBearingAssembly	26	2490 ServiceCombinationRelayValve	71
2110 HubCapPlug	27	2498 EmergencyRelayValve	72
2112 Wheel/Hub	28	2500 ABSExtensionCable	73
2113 Hubometer	29	2501 ABSensorKit	74
2114 HubCapGasket/O’ring	30	2502 ABSECUCable	75
2115 HubCapAssemblyOilBath	31	2503 ABSECU/ModulatorValveAssy	76
2116 HubCapAssemblyGrease	32	2504 ABSValve	77
2125 WheelSeal	33	2505 ABSMountingBracket	78
2206 Axle	34	2506 ABSLightIndicator	79
2210 AxleNut	35	2507 ABSECU	80
2211 AxleLockWasher	36	2508 ABSLightIndicatorLED	81
2310 RadiusRodAssemblyFixed	37	2509 ABSIn—LineFilter	82
2311 RadiusRodAssemblyAdjustable	38	2601 TireInflationSystemLongHose	83
2408 AirReservoir	39	2602 TireInflationSystemShortHose	84
2423 BrakeSpider	40	2603 TireInflationSystemControlBox	85
2424 BrakeCamBushingandSeal	41	2604 TireInflationSystemValve(“T”)	86
2435 BrakeChamber	42	2605 TireInflationSystemHubCap	87
2437 BrakeChamberClamp	43	2606 TireInflationSystemStater/Filter	88
2438 SlackAdjuster	44	2607 TireInflationSystemTransmitLine	89
2439 AutomaticSlackAdjuster	45	2608 TireInflationSysControlBoxBracket	90

IMPLEMENTED 04/2019

AAR Intermodal Job Code Photo Glossary

2609 TireInflationSysProtectorValve	91	3121 LandingLegCrossChannelUpper	138
2610 TireInflationSysIn—LineFilter	92	3141 LandingLegCrossBraceLower	139
2611 TireInflationSysReliefValveFlapper	93	3144 LandingLegMountingBracket	140
2612 TireInflationSysDeflectorShield	94	3149 GearboxCover	141
2613 TireInflationSystemIndicatorLight	95	3150 CrankHandleRetainerClip	142
2614 TireInflSystemSelfDrainingFilter	96	3153 CrankHandle	143
2615 TireInflationSystemControlBoxLid	97	3160 Lower/InnerLeg	144
2616 TireInflSysPressureRegValve	98	3161 LandingLeg,CompleteSet,WithoutBraces	145
2617 TireInflSysFlowSensingSwitch	99	3162 LandingLeg,CompleteSet,WithBraces	146
2618 TireInflSysBulkheadCheckValve	100	3163 LandingLeg,Non-GearSide	147
2619 TireInflSysShutOffValve	101	3166 LandingLeg,GearSide	148
2620 TireInflSysFlowSensingFitting(BulkheadFitting)	102	3171 CushionFoot/Pad	149
2621 TireInflSystemLightIndicator—LED	103	3183 CrossShaft/TimingBar	150
2703 SpringHanger	104	3214 ReductionGear	151
2704 SpringHangerRetainerBoltandNut	105	3215 GearPin	152
2705 SpringUBolt&Nuts	106	3218 CrankShaft	153
2706 SpringHangerStabilizer	107	3219 LandingGearShaftBushing	154
2707 SpringTopPlate	108	3226 PinionShaft	155
2708 SpringSeat	109	3228 UpperLegCover(DustCover)	156
2709 SpringBottomPlate	110	3350 DOT/MOTUnder-rideGuard	157
2710 SuspensionSpring	111	3351 FillerPlate	158
2711 SpringCenterBolt	112	3352 PintleHook	159
2800 AirSprings	113	3353 DOT/MOTBumperHorizontal—4"channel	160
2801 Axle/BeamWeldment	114	3354 DOT/MOTBumperUpright—4"channel	161
2802 FrameBracketChannel	115	3355 DOT/MOTBumperHorizontal—4"Tubular	162
2803 FrameBracketBrace	116	3356 DOT/MOTBumperDiagonalBrace	163
2804 AirSpringPlate	117	3357 DOTBumperUprightBracket	164
2805 AirSpringSpacer	118	3358 DOTBumperHorizontal—BoltOn	165
2807 AlignmentCollars	119	3359 DOTBumperUprightBoltOn	166
2808 Bushing/TubeSpacers	120	3360 DockBumper	167
2809 ShockAbsorber	121	3403 Mudflap	168
2810 ShockTower/Bracket	122	3405 MudflapBracket	169
2811 ReboundLimiter	123	3407 MudflapStrap	170
2812 UpperControlArmAssembly	124	3410 LicensePlateBracket	171
2813 AdjustableLowerControlArmAssembly	125	3455 LicensePlate	172
2814 NonAdjustableLowerControlArmAssembly	126	3506 KingPin	173
2815 HeightControlValve	127	3560 PickupPlate	174
2816 TrailingArmAssembly	128	3565 GridExtensionPlate	175
3107 DollyWheel	129	3653 CrossmemberClip	176
3108 AxleHousing	130	3654 CrossmemberBayArea	177
3109 DollyWheelAxle	131	3655 CrossmemberOverLegs	178
3110 AxleCollar	132	3656 CrossmemberOverTandem	179
3111 SandShoe	133	4109 CircuitBreaker	180
3112 SandShoeandAxle	134	4112 ElectricalWire	181
3113 SandShoeAxle	135	4130 BulbandLens	182
3119 LandingLegBraceBracket(Ear)	136	4132 TailLightBracket	183
3120 LandingLegDiagonalBrace	137	4133 LicensePlatelight	184

IMPLEMENTED 04/2019

AAR Intermodal Job Code Photo Glossary

4134 MarkerLightBulb	185	4412 DoorHandleMountBracket	232
4136 SideTurnSignalLight—LED	186	4413 HingeButt	233
4137 TailLightBulb	187	4415 LockrodCam	234
4139 WireHarness	188	4417 DoorHinge,Steel	235
4140 TailLightBulb,Lens,Retainer	189	4418 Door,Rear,Steel	236
4141 MarkerLens	190	4419 Door	237
4142 TailLightLens	191	4420 Door,Rollup	238
4143 LicensePlateLens	192	4423 DoorPlyliner	239
4144 SideTurnSignalAssembly	193	4425 DoorGasket	240
4145 MarkerLightAssembly—BulbType	194	4426 InnerDoorSeals	241
4146 MarkerLightAssembly—SealBeam	195	4427 DoorMoldingAluminum	242
4147 MarkerLight—LED	196	4428 LockRodGuideAssembly	243
4148 LicensePlateLight—LED	197	4430 DoorHandle	244
4149 LicensePlateLightAssembly—BulbType	198	4431 DoorHoldBack	245
4150 LicensePlateLightAssembly—SealBeam	199	4432 DoorHinge	246
4151 ConspicuityTape	200	4433 DoorHoldBackClip/Hook	247
4152 Reflector	201	4434 DoorHoldBackBracket	248
4153 LensRetainer/ORing	202	4437 DoorCamKeeper	249
4156 ElectricalJunctionBox	203	4439 DoorHandleKeeper	250
4157 TailLightAssembly—BulbType	204	4441 DoorLockrod	251
4158 Stop/Tail/TurnLight—LED	205	4444 DoorHingePin	252
4161 TailLightAssembly—SealBeam	206	4448 DoorVent	253
4162 MarkerLightMountingClip/Base	207	4455 DoorSensor	254
4163 MarkerLightBracket(Steel)	208	4456 DoorSensorBracket	255
4164 TailLightBracketGuard	209	4458 DoorHeader	256
4165 SealBeamGrommet	210	4459 RainGutter	257
4166 CombinationStop/TurnAssembly	211	4464 RearDoorSill	258
4250 7-WayReceptacleBase	212	4520 RoofBow	259
4251 7-WayReceptacle	213	4521 RoofBow,Steel	260
4253 7-WayReceptaclewithBreaker	214	4535 TarpBow	261
4254 Pigtail	215	4551 RoofSheet—Aluminum	262
4258 AdapterPlug—LED	216	4553 Roof,SteelRoofPanel	263
4260 SatelliteTrackingUnit	217	4586 Tarp,Permanent	264
4261 SatelliteDoorSensor	218	4612 SideVent	265
4262 SatelliteLithiumBatteryPack	219	4613 SidePanel	266
4263 SatelliteConnectingLines	220	4616 SidePanel,GalvanizedSteel	267
4305 InteriorLiningDivider	221	4618 SidePanel,Steel	268
4310 InteriorPlasticLiner	222	4621 StarterPost	269
4312 InteriorPlywoodLining	223	4622 SidePost	270
4320 SidewallLoadRetainer(Etrack)	224	4629 DoorPost	271
4334 Scuffliner,Plastic	225	4630 JBar	272
4338 Scuffliner,Wood	226	4704 ManifestBox	273
4342 Scuffliner,Metal	227	4706 RecessedPanel(Gladhand)	274
4408 DoorBumper(Stop)	228	4718 CornerCap	275
4409 Anti-TheftPlate	229	4724 Registration/PermitHolder	276
4410 HingePinBushing	230	4730 NosePanel	277
4411 LockRodGuideBushing	231	4733 NosePanel,GalvanizedSteel	278

IMPLEMENTED 04/2019

AAR Intermodal Job Code Photo Glossary

4734 NosePanel,Steel	279	5108 ChassisRackSupportArmHandle.	326
4736 RadiusPanel.	280	5109 ChassisRackSpringAnchorClip	327
4742 Bulkhead	281	5110 ChassisRestRetentionSpring.	328
4748 CornerPost.	282	5111 ChassisRackWeldonWinch	329
4750 CornerPost,Steel	283	5112 ChassisRackWinchMountPlate	330
4752 NosePost(alum)	284	5113 ChassisRackWinch	331
4762 NoseRail,Straight	285	5114 ChassisRackWinchBar	332
4763 NoseRail,WrapAround	286	5301 LowerCornerCasting	333
4764 NoseRail,Steel	287	5302 UpperCornerCasting	334
4768 NosePostLiner(Metal)	288	5310 Stacking Post	335
4769 RadiusLiner	289	5311 IntermediateStackingPostCastingUpper	336
4805 FloorChannel	290	5312 IntermediateStackingPostCastingLower	337
4811 Flooring	291	5320 IntermediateHeader	338
4846 ThresholdPlate	292	5321 IntermediateHeaderGusset.	339
4852 FloorLoadRetainer	293	5330 Tunnel	340
4854 FloorTieDownRing	294	5331 TunnelRail	341
4907 FrontSill,Steel.	295	5332 TunnelPlate	342
4908 FrontSill	296	5333 TunnelBolster(Rail)	343
4910 TopRail	297	5340 ChannelOutrigger(Crossmember).	344
4911 TopRail,Steel	298	5350 RoofBumpPlate	345
4918 TopRailProtector	299	5351 KneeBrace(Gusset).	346
4960 BottomRail	300	5352 TubularCrossmember(Container)	347
4961 BottomRail,Steel	301	5651 FMCSA—PI.	348
4970 LiftPad	302	5652 ChassisSystematicMaintenanceInspection.	349
4980 SideSkirt.	303	5654 StateVehicleInspection(BIT)	350
4981 SideSkirtBracket	304	5655 PretripInspection	351
5001 ChassisBolster	305	5656 StackPostInspection	352
5002 BolsterGusset	306	5677 Insulation.	353
5003 BolsterHorn(FrontGuide)	307	5689 ReportingMark/Number.	354
5010 TwistLock/PushPin.	308	5690 Logo	355
5011 TwistLockHandle	309	5692 InformationDecalStencil	356
5012 TwistLockHandleKeeper	310	5693 WideTurnDecal	357
5013 TwistLockAssembly	311	6025 Evaporator.	358
5014 TwistLockHandleKeeperBracket	312	6050 Reefer,Door.	359
5020 MainFrameRail.	313	6051 Reefer,MicroProcessorDoor	360
5021 Gooseneck.	314	6150 UnitSkins(panels)	361
5030 ChassisCrossmember	315	6151 CondensorGrill	362
5031 ChassisCrossmemberGusset	316	6152 CondensingUnit.	363
5033 FrameExtensionLockingDevice	317	6155 Microprocessor	364
5034 ChassisDeckPlate	318	6200 FuelTank	365
5100 ChassisRackMainFrame	319	6201 FuelTankNeck	366
5102 ChassisRackLeg	320	6204 Compressor.	367
5103 ChassisRackRestTop.	321	6205 Engine	368
5104 ChassisRackRestBottom	322	6220 Heater	369
5105 ChassisRackLegDownBolt.	323	6221 HeatExchange.	370
5106 ChassisRackStrapTieDown.	324	6224 PowerTrain	371
5107 ChassisRackSupportArmLock.	325	6225 Alternator.	372

IMPLEMENTED 04/2019

AAR Intermodal Job Code Photo Glossary

6226 ControlBox—Electrical	373
6227 FuelSystem	374
6228 EngineCoolingSystem	375
6229 Exhaust	376
6231 IntegralTank	377
6600 EmergencyCable	378
6601 Banding	379
6603 DocumentTubE	380
6604 DrainTube	381
6651 DischargeValveHandles	382
6653 DischargeValveDustCap	383
6654 Ladder	384
6700 Swingbolts	385
6701 DomeLid	386
6702 Catwalk	387
6703 InletValveandCap	388
6704 PressureReliefValves	389
6751 Tubes/HoseHolders	390
6755 Fenders	391
6757 RegistrationforChassis	392
6771 SplashGuards	393

IMPLEMENTED 04/2019

AAR Intermodal Job Code Photo Glossary

CONTENTS—ALPHABETICAL

4251 7-WayReceptacle	213	2437 BrakeChamberClamp	43
4250 7-WayReceptacleBase	212	2440 BrakeChamberDiaphram	46
4253 7-WayReceptaclewithBreaker	214	2442 BrakeChamberMountingBracket	48
2503 ABSECU/ModulatorValveAssy.	76	2467 BrakeClevis	61
2507 ABSECU	80	2452 BrakeDrum	53
2502 ABSECUCable	75	2480 BrakeShoe	69
2500 ABSExtensionCable	73	2475 BrakeShoeReturnSpring	66
2509 ABSIn—LineFilter	82	2474 BrakeShoeRoller	65
2506 ABSLightIndicator	79	2476 BrakeShoeRollerClip	67
2508 ABSLightIndicatorLED	81	2423 BrakeSpider	40
2505 ABSMountingBracket	78	4130 BulbandLens	182
2501 ABSSensorKit	74	4742 Bulkhead	287
2504 ABSValve	77	2808 Bushing/TubeSpacers	125
4258 AdapterPlug—LED	216	6702 Catwalk	387
2813 AdjustableLowerControlArmAssembly	125	5340 ChannelOutrigger(Crossmember)	344
2479 AirHose	68	5001 ChassisBolster	305
2444 AirHoseBracket	50	5030 ChassisCrossmember	311
2441 AirHoseClamp	47	5031 ChassisCrossmemberGusset	316
2443 AirHoseSpring	49	5034 ChassisDeckPlate	318
2483 AirLine/HoseFittings	70	5102 ChassisRackLeg	321
2408 AirReservoir	39	5105 ChassisRackLegDownBolt	323
2804 AirSpringPlate	117	5100 ChassisRackMainFrame	319
2800 AirSprings	113	5104 ChassisRackRestBottom	322
2805 AirSpringSpacer	118	5103 ChassisRackRestTop	321
2807 AlignmentCollars	119	5109 ChassisRackSpringAnchorClip	327
6225 Alternator	372	5106 ChassisRackStrapTieDown	324
2468 AnchorPin	62	5108 ChassisRackSupportArmHandle	328
2465 AnchorPinBushing	59	5107 ChassisRackSupportArmLock	325
4409 Anti-TheftPlate	229	5111 ChassisRackWeldonWinch	325
2439 AutomaticSlackAdjuster	45	5113 ChassisRackWinch	331
2455 AuxillaryGladHand	55	5114 ChassisRackWinchBar	332
2801 Axle/BeamWeldment	114	5112 ChassisRackWinchMountPlate	330
2206 Axle	34	5110 ChassisRestRetentionSpring	328
3110 AxleCollar	132	5652 ChassisSystematicMaintenancelnspection	340
3108 AxleHousing	130	4109 CircuitBreaker	180
2211 AxleLockWasher	36	2469 ClevisPin	63
2210 AxleNut	35	4166 CombinationStop/TurnAssembly	211
6601 Banding	379	6204 Compressor	367
1115 BiasTire	1	6152 CondensingUnit	363
5002 BolsterGusset	306	6151 CondensorGrill	362
5003 BolsterHorn(FrontGuide)	307	4151 ConspicuityTape	200
4961 BottomRail,Steel	301	6226 ControlBox—Electrical	373
4960 BottomRail	300	4718 CornerCap	275
2424 BrakeCamBushingandSeal	41	4750 CornerPost,Steel	283
2435 BrakeChamber	42	4748 CornerPost	282

IMPLEMENTED 04/2019

AAR Intermodal Job Code Photo Glossary

3153 CrankHandle	143	2473 DrainCock/SpitterValve	64
3150 CrankHandleRetainerClip	142	6604 DrainTube	381
3218 CrankShaft	153	4156 ElectricalJunctionBox	203
3654 CrossmemberBayArea	177	4112 ElectricalWire	181
3653 CrossmemberClip	176	6600 EmergencyCable	378
3655 CrossmemberOverLegs	178	2456 EmergencyGladHand(Red)	56
3656 CrossmemberOverTandem	179	2498 EmergencyRelayValve	72
3183 CrossShaft/TimingBar	150	6205 Engine	368
3171 CushionFoot/Pad	149	6228 EngineCoolingSystem	375
6653 DischargeValveDustCap	383	2006 EqualizerBushing	16
6651 DischargeValveHandles	382	2005 EqualizerwithBushing	15
3360 DockBumper	167	6025 Evaporator	358
6603 DocumentTube	380	6229 Exhaust	376
3107 DollyWheel	129	6755 Fenders	391
3109 DollyWheelAxle	131	3351 FillerPlate	158
6701 DomeLid	386	1230 Flap	5
4418 Door,Rear,Steel	236	4805 FloorChannel	290
4420 Door,Rollup	238	4811 Flooring	291
4419 Door	237	4852 FloorLoadRetainer	293
4408 DoorBumper(Stop)	228	4854 FloorTieDownRing	294
4437 DoorCamKeeper	249	5651 FMCSA—PI	348
4425 DoorGasket	240	2803 FrameBracketBrace	116
4430 DoorHandle	244	2802 FrameBracketChannel	115
4439 DoorHandleKeeper	250	5033 FrameExtensionLockingDevice	317
4412 DoorHandleMountBracket	232	4907 FrontSill,Steel	295
4458 DoorHeader	256	4908 FrontSill	296
4417 DoorHinge,Steel	235	6227 FuelSystem	374
4432 DoorHinge	246	6200 FuelTank	365
4444 DoorHingePin	252	6201 FuelTankNeck	366
4431 DoorHoldBack	245	3149 GearboxCover	141
4434 DoorHoldBackBracket	248	3215 GearPin	152
4433 DoorHoldBackClip/Hook	247	2459 GladHandFittings/Hose	58
4441 DoorLockrod	251	2454 GladHandGrommet/Seal	54
4427 DoorMoldingAluminum	242	5021 Gooseneck	314
4423 DoorPlyliner	239	3565 GridExtensionPlate	175
4629 DoorPost	271	6220 Heater	369
4455 DoorSensor	254	6221 HeatExchange	370
4456 DoorSensorBracket	255	2815 HeightControlValve	127
4448 DoorVent	253	4413 HingeButt	233
3356 DOT/MOTBumperDiagonalBrace	163	4410 HingePinBushing	230
3353 DOT/MOTBumperHorizontal—4"channel	160	2116 HubCapAssemblyGrease	32
3355 DOT/MOTBumperHorizontal—4"Tubular	162	2115 HubCapAssemblyOilBath	31
3354 DOT/MOTBumperUpright—4"channel	161	2114 HubCapGasket/O'ring	30
3350 DOT/MOTUnder-rideGuard	157	2110 HubCapPlug	27
3358 DOTBumperHorizontal—BoltOn	165	2113 Hubometer	29
3359 DOTBumperUprightBoltOn	166	5692 InformationDecalStencil	356
3357 DOTBumperUprightBracket	164	6703 InletValveandCap	388

IMPLEMENTED 04/2019

AAR Intermodal Job Code Photo Glossary

4426 InnerDoorSeals	241	4146 MarkerLightAssembly—SealBeam	195
5677 Insulation	353	4163 MarkerLightBracket(Steel).	208
6231 IntegralTank	377	4134 MarkerLightBulb	185
4305 InteriorLiningDivider	221	4162 MarkerLightMountingClip/Base	207
4310 InteriorPlasticLiner	222	6155 Microprocessor	364
4312 InteriorPlywoodLining	223	3403 Mudflap	168
5320 IntermediateHeader	338	3405 MudflapBracket	169
5321 IntermediateHeaderGusset	339	3407 MudflapStrap	170
5312 IntermediateStackingPostCastingLower	337	2814 NonAdjustableLowerControlArmAssembly	126
5311 IntermediateStackingPostCastingUpper	336	4733 NosePanel, GalvanizedSteel	278
4630 JBar	272	4734 NosePanel, Steel	279
3506 KingPin	173	4730 NosePanel	277
5351 KneeBrace(Gusset)	346	4752 NosePost(alum)	284
6654 Ladder	384	4768 NosePostLiner(Metal)	288
3219 LandingGearShaftBushing	154	4764 NoseRail, Steel	287
3162 LandingLeg, CompleteSet, WithBraces	146	4762 NoseRail, Straight	285
3161 LandingLeg, CompleteSet, WithoutBraces	145	4763 NoseRail, WrapAround	286
3166 LandingLeg, GearSide	148	3560 PickupPlate	174
3163 LandingLeg, Non-GearSide	147	4254 Pigtail	216
3119 LandingLegBraceBracket(Ear)	136	3226 PinionShaft	155
3141 LandingLegCrossBraceLower	139	3352 PintleHook	158
3121 LandingLegCrossChannelUpper	138	6224 PowerTrain	374
3120 LandingLegDiagonalBrace	137	6704 PressureReliefValves	389
3144 LandingLegMountingBracket	140	5655 PretripInspection	351
4153 LensRetainer/ORing	202	1116 RadialTire	2
3455 LicensePlate	172	4769 RadiusLiner	289
3410 LicensePlateBracket	171	4736 RadiusPanel	280
4143 LicensePlateLens	192	2311 RadiusRodAssemblyAdjustable	38
4148 LicensePlateLight—LED	197	2310 RadiusRodAssemblyFixed	37
4133 LicensePlatelight	184	4459 RainGutter	257
4149 LicensePlateLightAssembly—BulbType	198	4464 RearDoorSill	258
4150 LicensePlateLightAssembly—SealBeam	199	2811 ReboundLimiter	128
4970 LiftPad	302	4706 RecessedPanel(Gladhand)	274
1270 LockRing, Rim	10	3214 ReductionGear	151
4415 LockrodCam	234	6050 Reefer, Door	358
4428 LockRodGuideAssembly	243	6051 Reefer, MicroProcessorDoor	360
4411 LockRodGuideBushing	231	4152 Reflector	201
5690 Logo	355	4724 Registration/PermitHolder	276
3160 Lower/InnerLeg	144	6757 RegistrationforChassis	392
5301 LowerCornerCasting	333	5689 ReportingMark/Number	354
1278 LugClamp	12	1207 Rim—Tubeless	3
1258 LugNutV	7	1208 Rim—TubeType	4
5020 MainFrameRail	313	4553 Roof, SteelRoofPanel	263
4704 ManifestBox	273	4521 RoofBow, Steel	260
4141 MarkerLens	190	4520 RoofBow	259
4147 MarkerLight—LED	196	5350 RoofBumpPlate	345
4145 MarkerLightAssembly—BulbType	194	4551 RoofSheet—Aluminum	262

IMPLEMENTED 04/2019

AAR Intermodal Job Code Photo Glossary

3111 SandShoe	133	5656 StackPostInspection	352
3112 SandShoeandAxle	134	4621 StarterPost	269
3113 SandShoeAxle	135	5654 StateVehicleInspection(BIT)	350
4263 SatelliteConnectingLines	220	4158 Stop/Tail/TurnLight—LED	205
4261 SatelliteDoorSensor	218	2018 Sub—FrameAssembly	21
4262 SatelliteLithiumBatteryPack	219	2710 SuspensionSpring	111
4260 SatelliteTrackingUnit	217	6700 Swingbolts	385
2446 SCam	52	4157 TailLightAssembly—BulbType	204
2445 SCamHanger	51	4161 TailLightAssembly—SealBeam	206
2466 SCamSnapRing	60	4132 TailLightBracket	183
4342 Scuffliner,Metal	227	4164 TailLightBracketGuard	209
4334 Scuffliner,Plastic	225	4140 TailLightBulb,Lens,Retainer	189
4338 Scuffliner,Wood	226	4137 TailLightBulb	187
4165 SealBeamGrommet	210	4142 TailLightLens	191
4490 ServiceCombinationRelayValve	71	2022 Tandem/TridemHoldDownClip	24
4457 ServiceGladHand(Blue)	57	4586 Tarp,Permanent	264
2809 ShockAbsorber	121	4535 TarpBow	261
4810 ShockTower/Bracket	122	4846 ThresholdPlate	292
4616 SidePanel,GalvanizedSteel	267	2608 TireInflationSysControlBoxBracket	90
4618 SidePanel,Steel	268	2612 TireInflationSysDeflectorShield	94
4613 SidePanel	266	2610 TireInflationSysIn—LineFilter	92
4622 SidePost	270	2609 TireInflationSysProtectorValve	91
4980 SideSkirt	303	2611 TireInflationSysReliefValveFlapper	93
4981 SideSkirtBracket	304	2603 TireInflationSystemControlBox	85
4144 SideTurnSignalAssembly	193	2615 TireInflationSystemControlBoxLid	97
4136 SideTurnSignalLight—LED	186	2605 TireInflationSystemHubCap	87
4612 SideVent	265	2613 TireInflationSystemIndicatorLight	95
4320 SidewallLoadRetainer(Etrack)	224	2601 TireInflationSystemLongHose	83
4438 SlackAdjuster	44	2602 TireInflationSystemShortHose	84
4015 SliderEndPlateStops	20	2606 TireInflationSystemStater/Filter	88
4013 SliderHandle	18	2607 TireInflationSystemTransmitLine	89
4014 SliderHandleReturnSpring	19	2604 TireInflationSystemValve(“T”)	86
2020 SliderRail	22	2618 TireInflSysBulkheadCheckValve	100
2021 SliderRailPad	23	2620 TireInflSysFlowSensingFitting(BulkheadFitting)	102
2001 SlideTandem/Tridem	14	2617 TireInflSysFlowSensingSwitch	99
2012 SlidingTandem/TridemLockAssembly	17	2616 TireInflSysPressureRegValve	98
1266 SpacerRim	9	2619 TireInflSysShutOffValve	101
6771 SplashGuards	393	2621 TireInflSystemLightIndicator—LED	103
2709 SpringBottomPlate	110	2614 TireInflSystemSelfDrainingFilter	96
2711 SpringCenterBolt	112	4911 TopRail,Steel	298
2703 SpringHanger	104	4910 TopRail	297
2704 SpringHangerRetainerBoltandNut	105	4918 TopRailProtector	299
2706 SpringHangerStabilizer	107	2816 TrailingArmAssembly	128
2708 SpringSeat	109	1509 Tube	13
2707 SpringTopPlate	108	6751 Tubes/HoseHolders	390
2705 SpringUBolt&Nuts	106	5352 TubularCrossmember(Container)	347
5310 Stacking Post	335	5330 Tunnel	340

IMPLEMENTED 04/2019

AAR Intermodal Job Code Photo Glossary

5333 TunnelBolster(Rail)	343
5332 TunnelPlate	342
5331 TunnelRail	341
5010 TwistLock/PushPin	308
5013 TwistLockAssembly	311
5011 TwistLockHandle	309
5012 TwistLockHandleKeeper	310
5014 TwistLockHandleKeeperBracket	312
6150 UnitSkins(panels)	361
2812 UpperControlArmAssembly	124
5302 UpperCornerCasting	334
3228 UpperLegCover(DustCover)	156
1254 ValveStem	6
2112 Wheel/Hub	28
2107 WheelBearingAssembly	26
2125 WheelSeal	33
1274 WheelStud	11
1260 WheelStudandNut	8
5693 WideTurnDecal	357
4139 WireHarness	188

IMPLEMENTED 04/2019

AAR Intermodal Job Code Photo Glossary

1115 BIASTIRE



LOCATION CODES

- LIF — Left Inside Front
- LIC — Left Inside Center
- LIQ — Left Inside Quad
- LIR — Left Inside Rear
- LOF—Left Outside Front
- LOC—Left Outside Center
- LOQ—Left Outside Quad
- LOR—Left Outside Rear
- RIF — Right Inside Front
- RIC— Right Inside Center
- RIQ— Right Inside Quad
- RIR— Right Inside Rear
- ROF—Right Outside Front
- ROC—Right Outside Center
- ROQ—Right Outside Quad
- ROR—Right Outside Rear

CONDITION CODES

- 1 — ReplaceW/New
- 3 — ReplaceW/Remfg/Recap
- 7 — LaborOnly

WHY MADE CODES

- 8 — Missing
- 9 — SlickTread
- 10 — SeperatedCap
- 11 — Blister
- 13 — RunFlat
- 14 — Cut,Torn
- 17 — ChannelCrackorWeathercheck
- 20 — CorrectImproperRepair
- 34 — SlidFlat

IMPLEMENTED 04/2019

AAR Intermodal Job Code Photo Glossary

1116 RADIALTIRE



RADIAL TIRE



LOCATION CODES

- LIF — Left Inside Front
- LIC — Left Inside Center
- LIQ — Left Inside Quad
- LIR — Left Inside Rear
- LOF—Left Outside Front
- LOC—Left Outside Center
- LOQ—Left Outside Quad
- LOR—Left Outside Rear
- RIF — Right Inside Front
- RIC— Right Inside Center
- RIQ— Right Inside Quad
- RIR— Right Inside Rear
- ROF—Right Outside Front
- ROC—Right Outside Center
- ROQ—Right Outside Quad
- ROR—Right Outside Rear

CONDITION CODES

- 1 — ReplaceW/New
- 3 — ReplaceW/Remfg/Recap
- 7 — LaborOnly

WHY MADE CODES

- 8 — Missing
- 9 — Slick Tread
- 10 — Separated Cap
- 11 — Blister/Knots
- 13 — Run Flat
- 14 — Cut/Torn
- 17 — WeatherChck/Channel Crack
- 20 — Correct Improper Repair
- 34 — Slid Flat

IMPLEMENTED 04/2019

AAR Intermodal Job Code Photo Glossary

1207 RIM—TUBELESS



RIM—TUBELESS



LOCATION CODES

- LIF — Left Inside Front
- LIC — Left Inside Center
- LIQ — Left Inside Quad
- LIR — Left Inside Rear
- LOF—Left Outside Front
- LOC—Left Outside Center
- LOQ—Left Outside Quad
- LOR—Left Outside Rear
- RIF — Right Inside Front
- RIC— Right Inside Center
- RIQ— Right Inside Quad
- RIR— Right Inside Rear
- ROF—Right Outside Front
- ROC—Right Outside Center
- ROQ—Right Outside Quad
- ROR—Right Outside Rear

CONDITION CODES

- 1 — ReplaceW/New
- 2 — ReplaceW/Used

WHY MADE CODES

- 2 — Bent
- 3 — Broken
- 8 — Missing
- 15 — Worn Out/Det.

IMPLEMENTED 04/2019

AAR Intermodal Job Code Photo Glossary

1208 RIM—TUBETYPE



RIM—TUBE TYPE



LOCATION CODES

- LIF — Left Inside Front
- LIC — Left Inside Center
- LIQ — Left Inside Quad
- LIR — Left Inside Rear
- LOF—Left Outside Front
- LOC—Left Outside Center
- LOQ—Left Outside Quad
- LOR—Left Outside Rear
- RIF — Right Inside Front
- RIC— Right Inside Center
- RIQ— Right Inside Quad
- RIR— Right Inside Rear
- ROF—Right Outside Front
- ROC—Right Outside Center
- ROQ—Right Outside Quad
- ROR—Right Outside Rear

CONDITION CODES

- 1 — ReplaceW/New
- 2 — ReplaceW/Used

WHY MADE CODES

- 2 — Bent
- 3 — Broken
- 8 — Missing
- 15 — Worn Out/Det.

IMPLEMENTED 04/2019

AAR Intermodal Job Code Photo Glossary

1230 FLAP



FLAP

LOCATION CODES

- LIF — Left Inside Front
- LIC — Left Inside Center
- LIQ — Left Inside Quad
- LIR — Left Inside Rear
- LOF—Left Outside Front
- LOC—Left Outside Center
- LOQ—Left Outside Quad
- LOR—Left Outside Rear
- RIF — Right Inside Front
- RIC— Right Inside Center
- RIQ— Right Inside Quad
- RIR— Right Inside Rear
- ROF—Right Outside Front
- ROC—Right Outside Center
- ROQ—Right Outside Quad
- ROR—Right Outside Rear

CONDITION CODES

- 1 — ReplaceW/New
- 2 — ReplaceW/Used

WHY MADE CODES

- 1 — AssociatedWithRepairs
- 14 — Cut/Torn
- 15 — Worn Out/Det.
- 20 — Correct Improper Repair

IMPLEMENTED 04/2019

AAR Intermodal Job Code Photo Glossary

1254 VALVESTEM



VALVE STEM



LOCATION CODES

- LIF — Left Inside Front
- LIC — Left Inside Center
- LIQ — Left Inside Quad
- LIR — Left Inside Rear
- LOF—Left Outside Front
- LOC—Left Outside Center
- LOQ—Left Outside Quad
- LOR—Left Outside Rear
- RIF — Right Inside Front
- RIC— Right Inside Center
- RIQ— Right Inside Quad
- RIR— Right Inside Rear
- ROF—Right Outside Front
- ROC—Right Outside Center
- ROQ—Right Outside Quad
- ROR—Right Outside Rear

CONDITION CODES

- 1 — ReplaceW/New

WHY MADE CODES

- 1 — AssociatedWithRepairs,
- 3 — Broken
- 6 — Leaking
- 8 — Missing

IMPLEMENTED 04/2019

AAR Intermodal Job Code Photo Glossary

1258 LUGNUTV



LUG NUT



LOCATION CODES

- LF — Left Front
- LC — Left Center
- LQ — Left Quad
- LR — Left Rear
- RF — Right Front
- RC — Right Center
- RQ — Right Quad
- RR — Right Rear

CONDITION CODES

- 1 — ReplaceW/New
- 6 — MaterialOnly
- A — Secure

WHY MADE CODES

- 1 — AssociatedWRepairs
- 7 — Loose
- 8 — Missing
- 15 — Worn Out/Det.

IMPLEMENTED 04/2019

AAR Intermodal Job Code Photo Glossary

1260 WHEELSTUDANDNUT

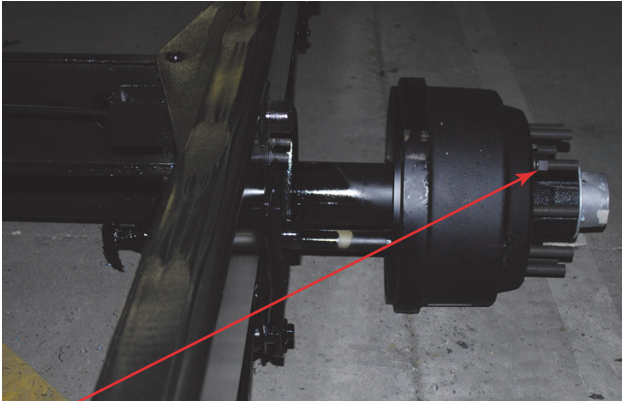

WHEEL STUD AND NUT

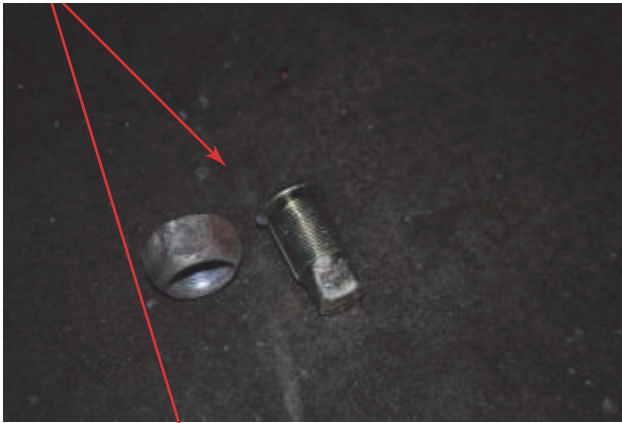

LOCATION CODES

- LF — Left Front
- LC — Left Center
- LQ — Left Quad
- LR — Left Rear
- RF — Right Front
- RC — Right Center
- RQ — Right Quad
- RR — Right Rear

CONDITION CODES

- 1 — ReplaceW/New
- 6 — MaterialOnly

WHY MADE CODES

- 1 — AssociatedWRepairs
- 3 — Broken
- 8 — Missing
- 15 — Worn Out/Det.

IMPLEMENTED 04/2019

AAR Intermodal Job Code Photo Glossary

1266 SPACERRIM

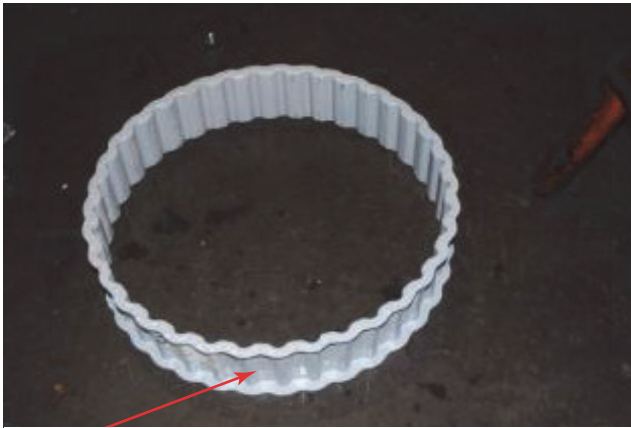

SPACER RIM



LOCATION CODES

- LF — Left Front
- LC — Left Center
- LQ — Left Quad
- LR — Left Rear
- RF — Right Front
- RC — Right Center
- RQ — Right Quad
- RR — Right Rear

CONDITION CODES

- 1 — ReplaceW/New

WHY MADE CODES

- 1 — AssociatedWithRepairs
- 2 — Bent
- 3 — Broken

IMPLEMENTED 04/2019

AAR Intermodal Job Code Photo Glossary

1270 LOCKRING,RIM

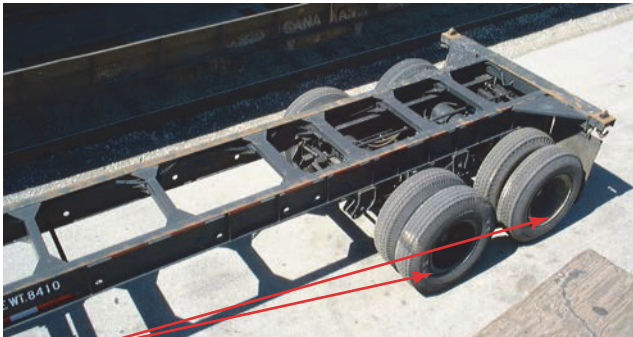

LOCK RING, RIM



LOCATION CODES

- LIF — Left Inside Front
- LIC — Left Inside Center
- LIQ — Left Inside Quad
- LIR — Left Inside Rear
- LOF—Left Outside Front
- LOC—Left Outside Center
- LOQ—Left Outside Quad
- LOR—Left Outside Rear
- RIF — Right Inside Front
- RIC— Right Inside Center
- RIQ— Right Inside Quad
- RIR— Right Inside Rear
- ROF—Right Outside Front
- ROC—Right Outside Center
- ROQ—Right Outside Quad
- ROR—Right Outside Rear

CONDITION CODES

- 1 — ReplaceW/New,
- 2 — ReplacedW/Used

WHY MADE CODES

- 1 — AssociatedWithRepairs

IMPLEMENTED 04/2019

AAR Intermodal Job Code Photo Glossary

1274 WHEELSTUD

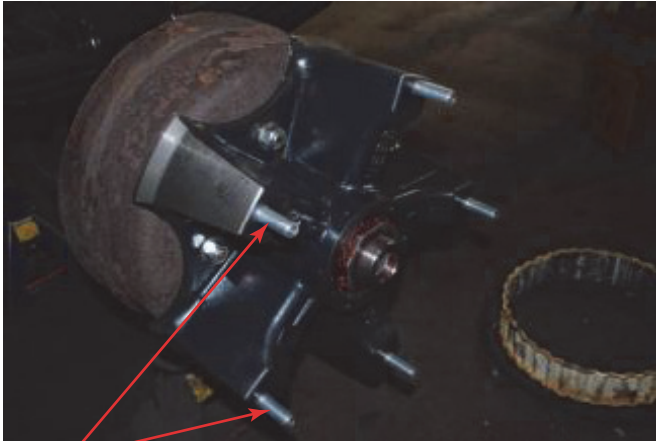

WHEEL STUD

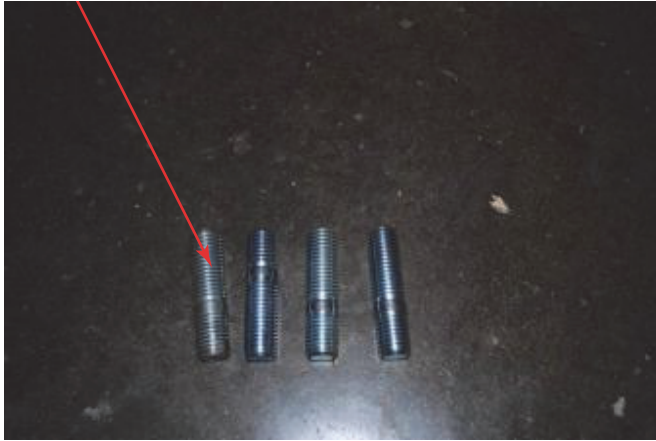

LOCATION CODES

- LF — Left Front
- LC — Left Center
- LQ — Left Quad
- LR — Left Rear
- RF — Right Front
- RC — Right Center
- RQ — Right Quad
- RR — Right Rear

CONDITION CODES

- 1 — ReplaceW/New

WHY MADE CODES

- 1 — AssociatedWithRepairs
- 3 — Broken
- 8 — Missing

IMPLEMENTED 04/2019

AAR Intermodal Job Code Photo Glossary

1278 LUGCLAMP



LUG CLAMP

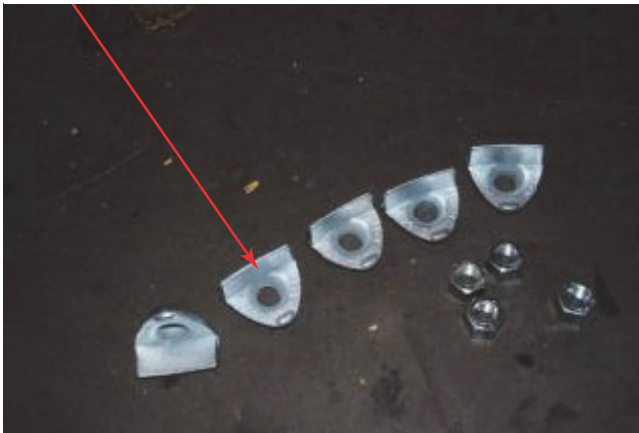

LOCATION CODES

- LF — Left Front
- LC — Left Center
- LQ — Left Quad
- LR — Left Rear
- RF — Right Front
- RC — Right Center
- RQ — Right Quad
- RR — Right Rear

CONDITION CODES

- 1 — ReplaceW/New

WHY MADE CODES

- 1 — AssociatedWithRepairs
- 3 — Broken
- 8 — Missing

IMPLEMENTED 04/2019

AAR Intermodal Job Code Photo Glossary

1509 TUBE



LOCATION CODES

- LIF — Left Inside Front
- LIC — Left Inside Center
- LIQ — Left Inside Quad
- LIR — Left Inside Rear
- LOF—Left Outside Front
- LOC—Left Outside Center
- LOQ—Left Outside Quad
- LOR—Left Outside Rear
- RIF — Right Inside Front
- RIC— Right Inside Center
- RIQ— Right Inside Quad
- RIR— Right Inside Rear
- ROF—Right Outside Front
- ROC—Right Outside Center
- ROQ—Right Outside Quad
- ROR—Right Outside Rear

CONDITION CODES

- 1 — ReplaceW/New
- B — Patch

WHY MADE CODES

- 1 — AssociatedWithRepairs
- 13 — Run Flat
- 14 — Cut/Torn
- 15 — Worn Out/Det.

IMPLEMENTED 04/2019

AAR Intermodal Job Code Photo Glossary

2001 SLIDETANDEM/TRIDEM^{1/}



SLIDE TANDEM/TRIDEM COMPLETE

LOCATION CODES

U — Under

CONDITION CODES

7 — Labor Only

WHY MADE CODES

21 — Corrosion

IMPLEMENTED 04/2019

^{1/}Triaxle tandem (tridem) not shown

AAR Intermodal Job Code Photo Glossary

2005 EQUALIZERWITHBUSHING

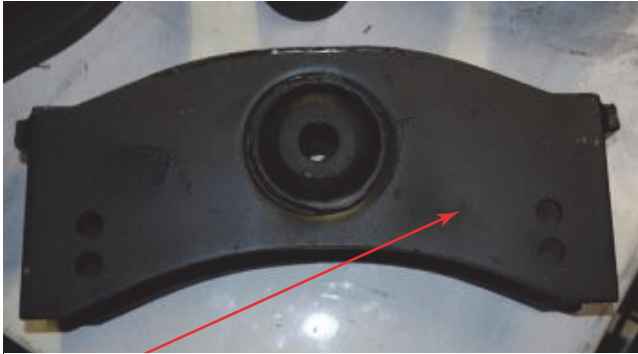

EQUALIZER WITH BUSHING



LOCATION CODES

- LS — Left Side
- RS — Right Side

CONDITION CODES

- 1 — ReplaceW/New

WHY MADE CODES

- 1 — AssociatedWithRepairs
- 15 — Worn Out/Det

IMPLEMENTED 04/2019

AAR Intermodal Job Code Photo Glossary

2006 EQUALIZERBUSHING

LOCATION CODES

LS — Left Side

RS — Right Side

CONDITION CODES

N/A

WHY MADE CODES

N/A



EQUALIZER BUSHING

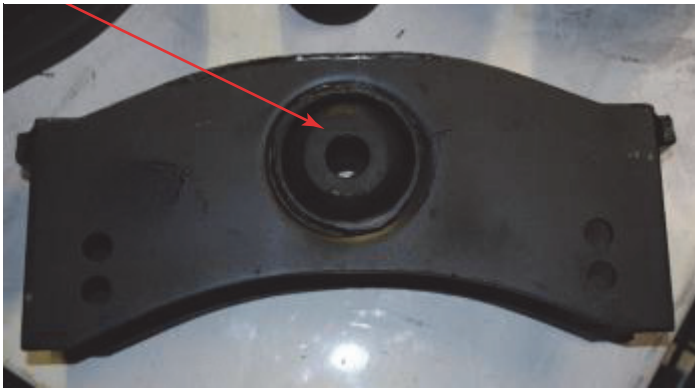

IMPLEMENTED 04/2019

AAR Intermodal Job Code Photo Glossary

2012 SLIDING TANDEM/TRIDEM LOCK ASSEMBLY

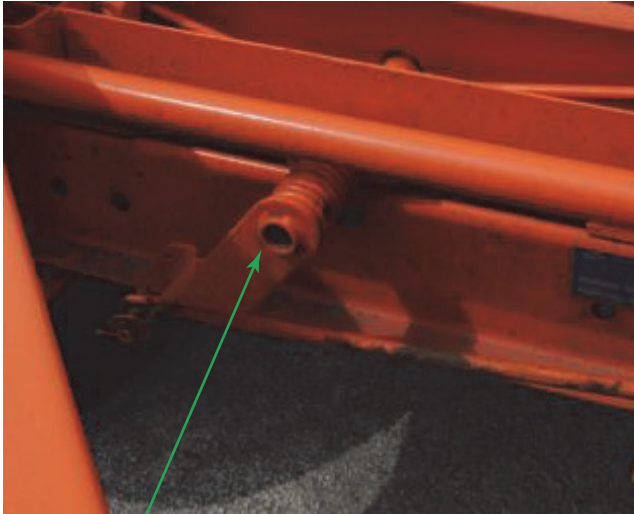

SLIDING TANDEM/TRIDEM LOCK ASSEMBLY



LOCATION CODES

U — Under

CONDITION CODES

1 — ReplaceW/New

8 — Straighten

A — Secure

D — Weld

WHY MADE CODES

1 — AssociatedWithRepairs

2 — Bent

3 — Broken

7 — Loose

8 — Missing

18 — Weld Broken

20 — Correct Improper Repair

IMPLEMENTED 04/2019

AAR Intermodal Job Code Photo Glossary

2013 SLIDERHANDLE



SLIDER HANDLE



LOCATION CODES

U — Under

CONDITION CODES

1 — ReplaceW/New

8 — Straighten

A — Secure

WHY MADE CODES

1 — AssociatedWithRepairs

2 — Bent

3 — Broken

7 — Loose

8 — Missing

21 — Corrosion

IMPLEMENTED 04/2019

AAR Intermodal Job Code Photo Glossary

2014 SLIDERHANDLERETURNSPRING

LOCATION CODES

U — Under

CONDITION CODES

1 — ReplaceW/New

WHY MADE CODES

1 — AssociatedWithRepairs

2 — Bent

8 — Missing

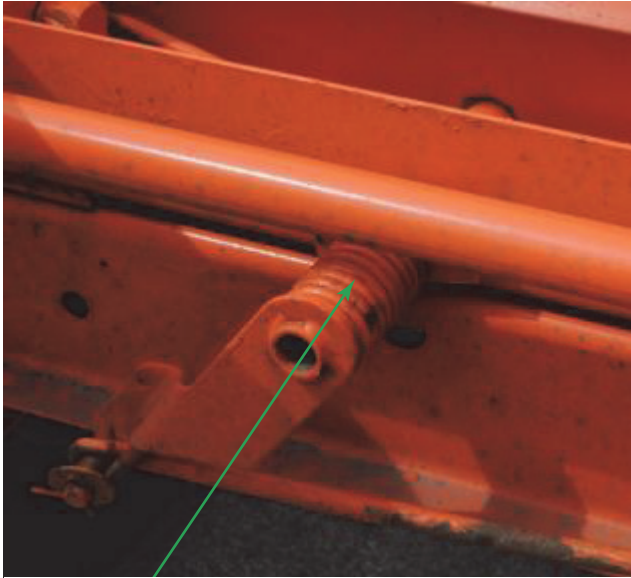

SLIDER HANDLE RETURN SPRING



IMPLEMENTED 04/2019

AAR Intermodal Job Code Photo Glossary

2015 SLIDERENDPLATESTOPS

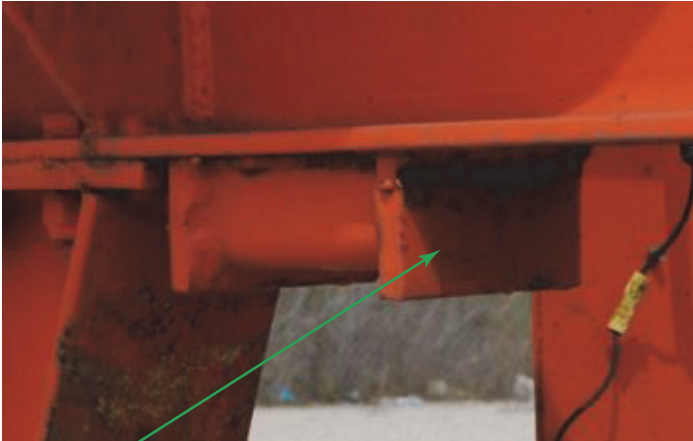

SLIDER END PLATE STOPS



LOCATION CODES

U — Under

CONDITION CODES

1 — ReplaceW/New

8 — Straighten

WHY MADE CODES

1 — AssociatedWithRepairs

2 — Bent

IMPLEMENTED 04/2019

AAR Intermodal Job Code Photo Glossary

2018 SUB—FRAMEASSEMBLY

LOCATION CODES

U — Under

CONDITION CODES

1 — ReplaceW/New

2 — Replacew/Used

8 — Straighten

D — Weld

WHY MADE CODES

2 — Bent

3 — Broken

18 — Weld Broken

sliderassembly1

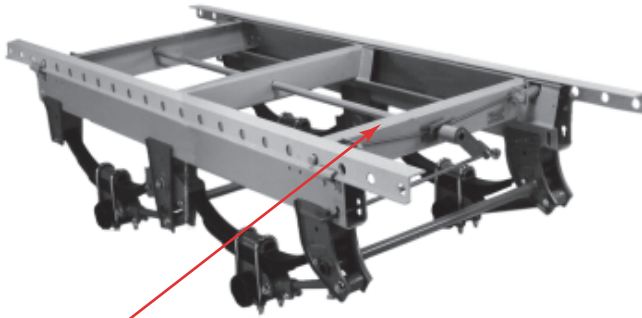

SUB-FRAME ASSEMBLY (COMPLETE WITHOUT SLIDER RAILS)



IMPLEMENTED 04/2019

AAR Intermodal Job Code Photo Glossary

2020 SLIDERRAIL

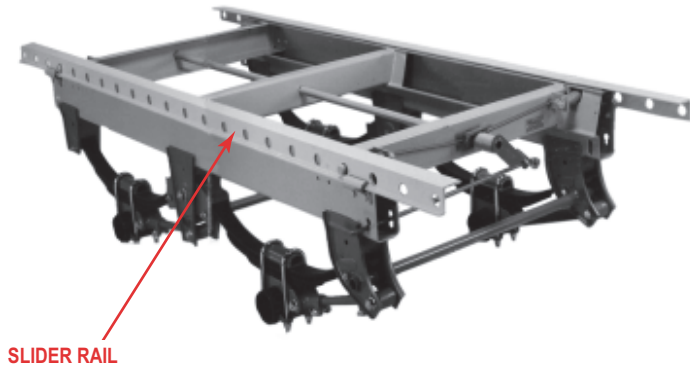

LOCATION CODES

LS — Left Side

RS — Right Side

CONDITION CODES

1 — ReplaceW/New

8 — Straighten

D — Weld

WHY MADE CODES

2 — Bent

3 — Broken

18 — Weld Broken



IMPLEMENTED 04/2019

AAR Intermodal Job Code Photo Glossary

2021 SLIDERRAILPAD



SLIDER RAIL PAD

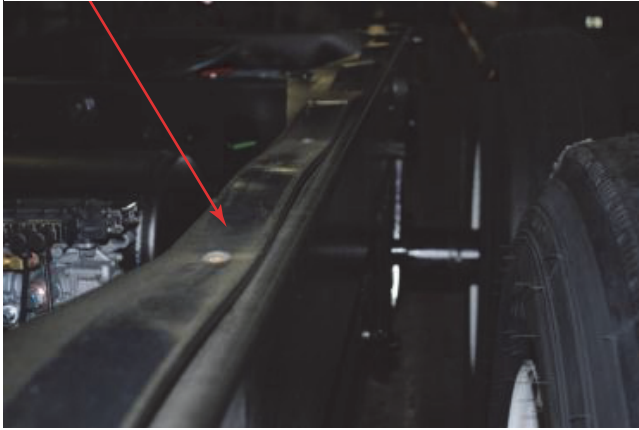

LOCATION CODES

LS — Left Side

RS — Right Side

CONDITION CODES

1 — ReplaceW/New

WHY MADE CODES

1 — AssociatedWithRepairs

IMPLEMENTED 04/2019

AAR Intermodal Job Code Photo Glossary

2022 TANDEM/TRIDEMHOLDDOWNCLIP

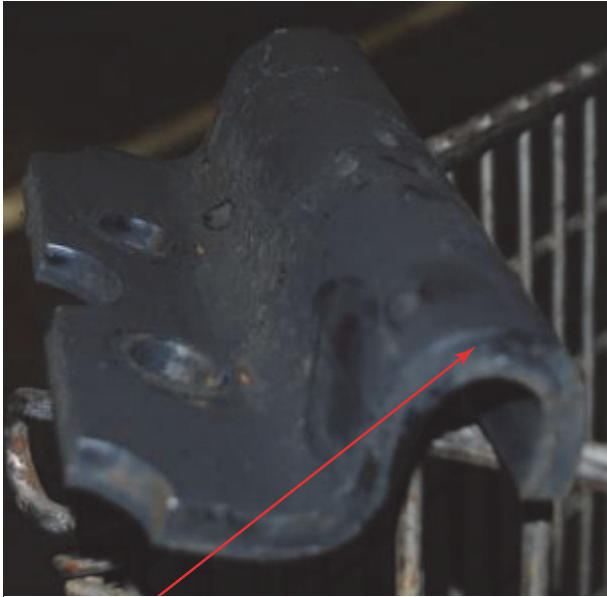

TANDEM/TRIDEM HOLD-DOWN CLIP



LOCATION CODES

U — Under

CONDITION CODES

1 — ReplaceW/New

8 — Straighten

A — Secure

WHY MADE CODES

1 — AssociatedWithRepairs

2 — Bent

7 — Loose

IMPLEMENTED 04/2019

AAR Intermodal Job Code Photo Glossary

2023 TANDEM/TRIDEMSLIDERPIN



TANDEM/TRIDEMSLIDERPIN



LOCATION CODES

U — Under

CONDITION CODES

1 — ReplaceW/New

2 — ReplaceW/Used

WHY MADE CODES

1 — AssociatedWithRepairs

8 — Missing

15 — Wornout/Det.

IMPLEMENTED 04/2019

AAR Intermodal Job Code Photo Glossary

2107 WHEELBEARINGASSEMBLY



WHEEL BEARING ASSEMBLY



LOCATION CODES

- LF — Left Front
- LC — Left Center
- LQ — Left Quad
- LR — Left Rear
- RF — Right Front
- RC — Right Center
- RQ — Right Quad
- RR — Right Rear

CONDITION CODES

- 1 — ReplaceW/New

WHY MADE CODES

- 1 — AssociatedWithRepairs
- 3 — Broken
- 15 — Worn Out/Det.
- 24 — Burned Out

IMPLEMENTED 04/2019

AAR Intermodal Job Code Photo Glossary

2110 HUBCAPPLUG



HUB CAP PLUG

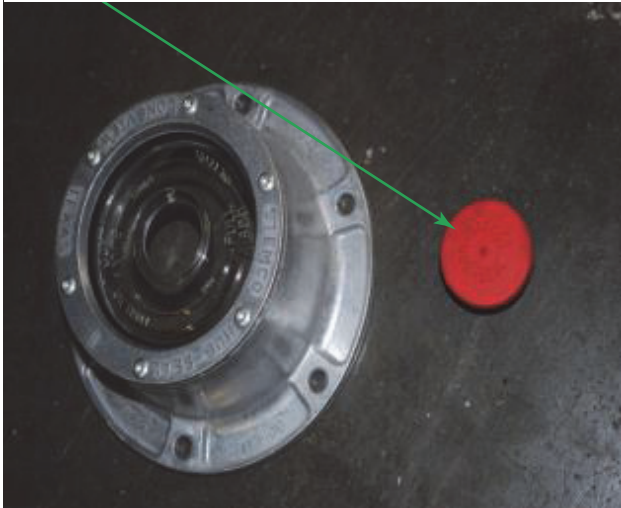

LOCATION CODES

- LF — Left Front
- LC — Left Center
- LQ — Left Quad
- LR — Left Rear
- RF — Right Front
- RC — Right Center
- RQ — Right Quad
- RR — Right Rear

CONDITION CODES

- 1 — ReplaceW/New

WHY MADE CODES

- 1 — AssociatedWithRepairs
- 6 — Leaking
- 8 — Missing

IMPLEMENTED 04/2019

AAR Intermodal Job Code Photo Glossary

2112 WHEEL/HUB



WHEEL/HUB



LOCATION CODES

- LF — Left Front
- LC — Left Center
- LQ — Left Quad
- LR — Left Rear
- RF — Right Front
- RC — Right Center
- RQ — Right Quad
- RR — Right Rear

CONDITION CODES

- 1 — ReplaceW/New
- A — Secure

WHY MADE CODES

- 1 — AssociatedWithRepairs
- 3 — Broken
- 7 — Loose
- 15 — Worn Out/Det.
- 24 — BurnedOut

IMPLEMENTED 04/2019

AAR Intermodal Job Code Photo Glossary

2113 HUBOMETER



HUBOMETER



LOCATION CODES

- LF — Left Front
- LC — Left Center
- LQ — Left Quad
- LR — Left Rear
- RF — Right Front
- RC — Right Center
- RQ — Right Quad
- RR — Right Rear

CONDITION CODES

- 1 — ReplaceW/New

WHY MADE CODES

- 1 — AssociatedWithRepairs
- 8 — Missing

IMPLEMENTED 04/2019

AAR Intermodal Job Code Photo Glossary

2114 HUBCAPGASKET/O’RING



HUB CAP BASKET/O-RING



LOCATION CODES

- LF — Left Front
- LC — Left Center
- LQ — Left Quad
- LR — Left Rear
- RF — Right Front
- RC — Right Center
- RQ — Right Quad
- RR — Right Rear

CONDITION CODES

- 1 — ReplaceW/New
- A — Secure

WHY MADE CODES

- 1 — AssociatedWithRepairs
- 6 — Leaking
- 7 — Loose
- 8 — Missing
- 14 — Cut/Torn
- 15 — Worn Out/Det.

IMPLEMENTED 04/2019

AAR Intermodal Job Code Photo Glossary

2115 HUBCAPASSEMBLYOILBATH

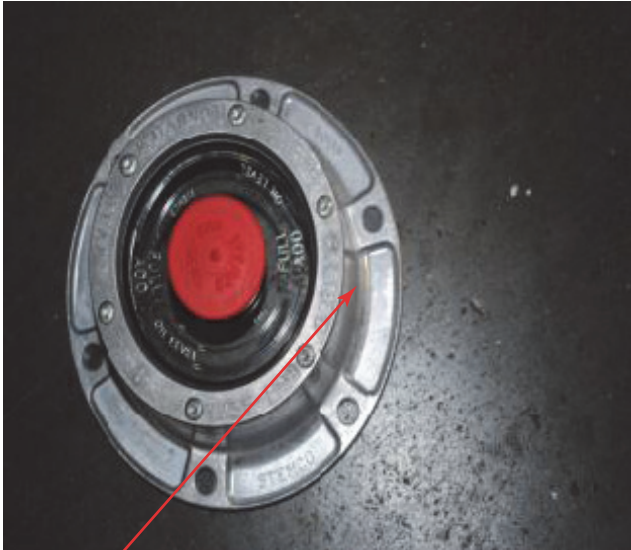

HUB CAP ASSEMBLY OIL BATH



LOCATION CODES

- LF — Left Front
- LC — Left Center
- LQ — Left Quad
- LR — Left Rear
- RF — Right Front
- RC — Right Center
- RQ — Right Quad
- RR — Right Rear

CONDITION CODES

- 1 — ReplaceW/New
- A — Secure

WHY MADE CODES

- 1 — AssociatedWithRepairs
- 2 — Bent
- 3 — Broken
- 6 — Leaking
- 7 — Loose
- 8 — Missing
- 15 — Worn Out/Det.

IMPLEMENTED 04/2019

AAR Intermodal Job Code Photo Glossary

2116 HUBCAP ASSEMBLY GREASE

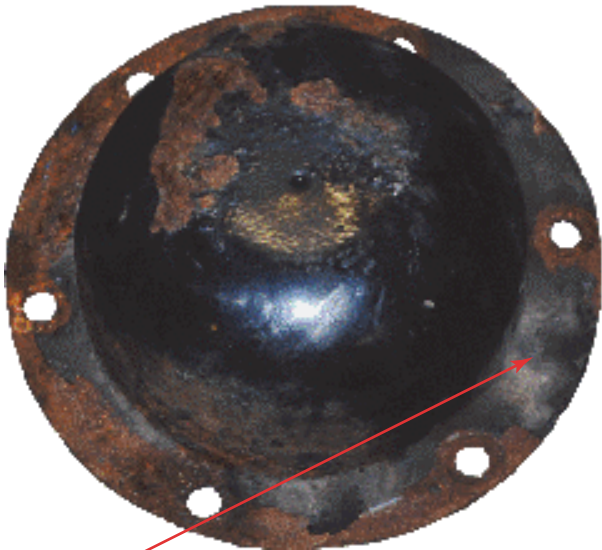

HUB CAP ASSEMBLY GREASE



LOCATION CODES

- LF — Left Front
- LC — Left Center
- LQ — Left Quad
- LR — Left Rear
- RF — Right Front
- RC — Right Center
- RQ — Right Quad
- RR — Right Rear

CONDITION CODES

- 1 — ReplaceW/New
- A — Secure

WHY MADE CODES

- 1 — AssociatedWithRepairs
- 2 — Bent
- 3 — Broken
- 6 — Leaking
- 7 — Loose
- 8 — Missing
- 15 — Worn Out/Det.

IMPLEMENTED 04/2019

AAR Intermodal Job Code Photo Glossary

2125 WHEELSEAL



WHEEL SEAL

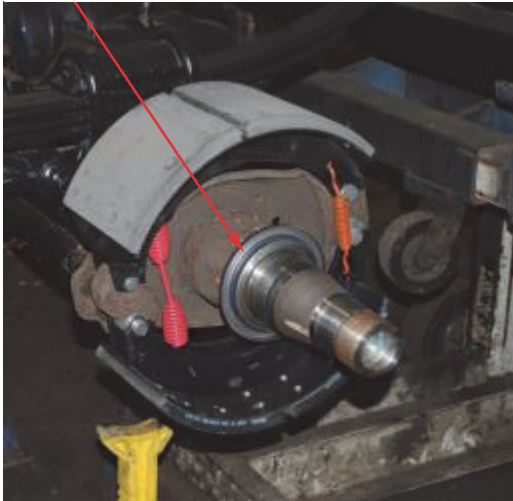

LOCATION CODES

- LF — Left Front
- LC — Left Center
- LQ — Left Quad
- LR — Left Rear
- RF — Right Front
- RC — Right Center
- RQ — Right Quad
- RR — Right Rear

CONDITION CODES

- 1 — ReplaceW/New

WHY MADE CODES

- 1 — AssociatedWithRepairs
- 6 — Leaking
- 15 — Worn Out/Det.

IMPLEMENTED 04/2019

AAR Intermodal Job Code Photo Glossary

2206 AXLE

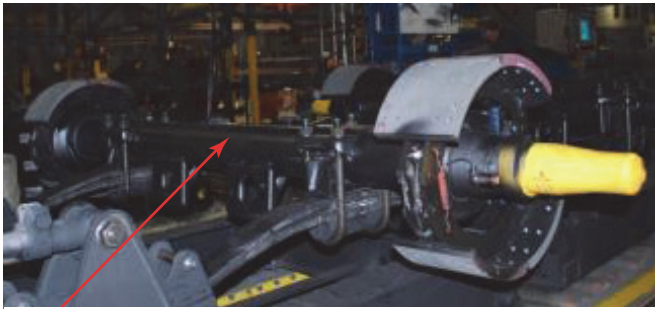

AXLE

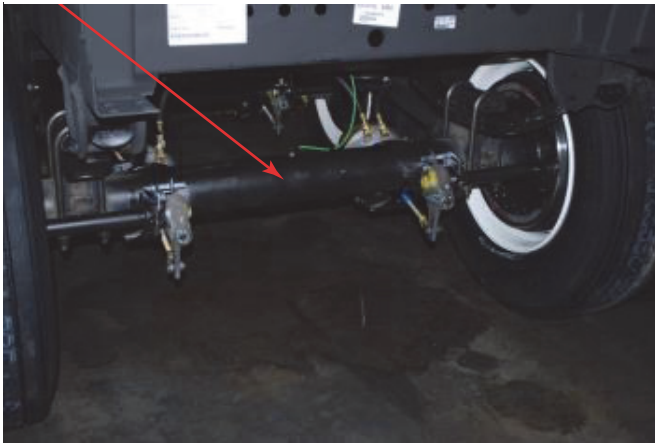

LOCATION CODES

- F — Front
- C — Center
- Q — Quad
- R — Rear

CONDITION CODES

- 0 — TemporaryRepair
- 1 — ReplaceW/New
- A — Secure

WHY MADE CODES

- 2 — Bent
- 24 — Burned Out

IMPLEMENTED 04/2019

AAR Intermodal Job Code Photo Glossary

2210 AXLENUT



AXLE NUT



LOCATION CODES

- LF — Left Front
- LC — Left Center
- LQ — Left Quad
- LR — Left Rear
- RF — Right Front
- RC — Right Center
- RQ — Right Quad
- RR — Right Rear

CONDITION CODES

- 1 — ReplaceW/New

WHY MADE CODES

- 1 — AssociatedWithRepairs
- 15 — Worn Out/Det.

IMPLEMENTED 04/2019

AAR Intermodal Job Code Photo Glossary

2211 AXLELOCKWASHER



AXLE LOCK WASHER

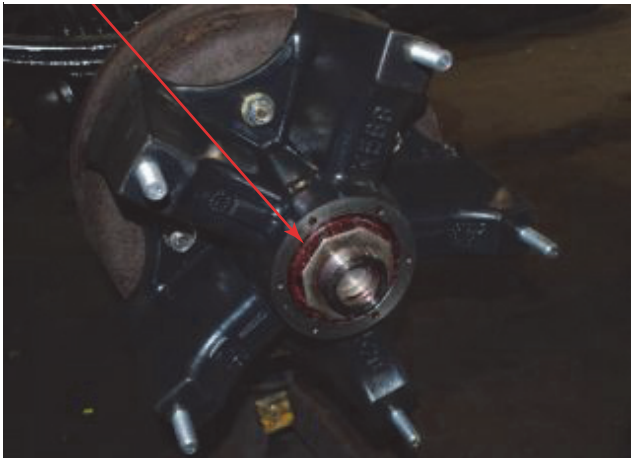

LOCATION CODES

- LF — Left Front
- LC — Left Center
- LQ — Left Quad
- LR — Left Rear
- RF — Right Front
- RC — Right Center
- RQ — Right Quad
- RR — Right Rear

CONDITION CODES

- 1 — ReplaceW/New

WHY MADE CODES

- 1 — AssociatedWithRepairs

IMPLEMENTED 04/2019

AAR Intermodal Job Code Photo Glossary

2310 RADIUSRODASSEMBLYFIXED



RADIUS ROD ASSEMBLY FIXED



LOCATION CODES

- LF — Left Front
- LC — Left Center
- LQ — Left Quad
- LR — Left Rear
- RF — Right Front
- RC — Right Center
- RQ — Right Quad
- RR — Right Rear

CONDITION CODES

- 1 — ReplaceW/New
- A — Secure

WHY MADE CODES

- 1 — AssociatedWithRepairs
- 2 — Bent
- 3 — Broken
- 7 — Loose
- 15 — Worn Out/Det.

IMPLEMENTED 04/2019

AAR Intermodal Job Code Photo Glossary

2311 RADIUSRODASSEMBLYADJUSTABLE



RADIUS ROD ASSEMBLY ADJUSTABLE



LOCATION CODES

- LF — Left Front
- LC — Left Center
- LQ — Left Quad
- LR — Left Rear
- RF — Right Front
- RC — Right Center
- RQ — Right Quad
- RR — Right Rear

CONDITION CODES

- 1 — ReplaceW/New
- A — Secure

WHY MADE CODES

- 1 — AssociatedWithRepairs
- 2 — Bent
- 3 — Broken
- 7 — Loose
- 15 — Worn Out/Det.

IMPLEMENTED 04/2019

AAR Intermodal Job Code Photo Glossary

2408 AIRRESERVOIR



AIR RESERVOIR



LOCATION CODES

U — Under

CONDITION CODES

1 — ReplaceW/New

A — Secure

D — Weld

WHY MADE CODES

1 — AssociatedWithRepairs

6 — Leaking

7 — Loose

IMPLEMENTED 04/2019

AAR Intermodal Job Code Photo Glossary

2423 BRAKESPIDER

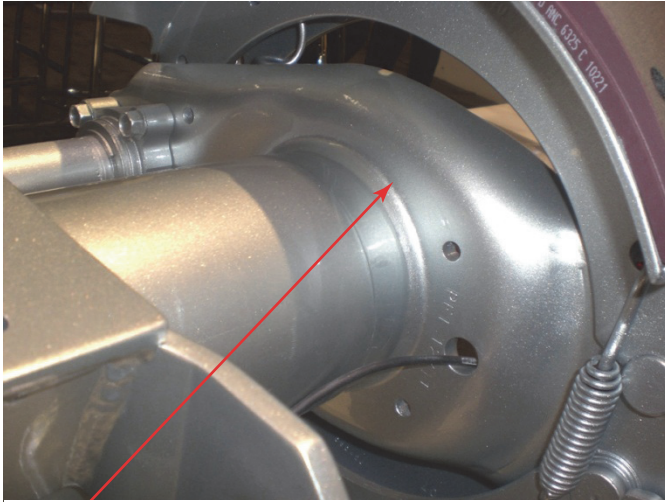

PART OF AXLE

LOCATION CODES

- LF — Left Front
- LC — Left Center
- LQ — Left Quad
- LR — Left Rear
- RF — Right Front
- RC — Right Center
- RQ — Right Quad
- RR — Right Rear

CONDITION CODES

N/A

WHY MADE CODES

N/A

IMPLEMENTED 04/2019

AAR Intermodal Job Code Photo Glossary

2424 BRAKECAMBUSHINGANDSEAL



BRAKE CAM BUSHING AND SEAL

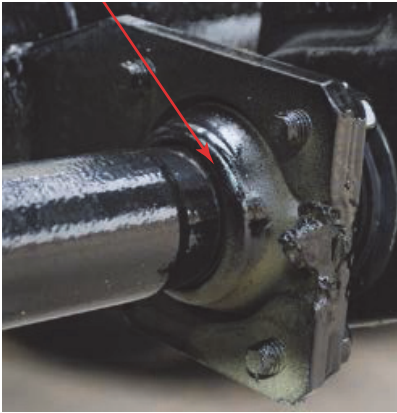

LOCATION CODES

- LF — Left Front
- LC — Left Center
- LQ — Left Quad
- LR — Left Rear
- RF — Right Front
- RC — Right Center
- RQ — Right Quad
- RR — Right Rear

CONDITION CODES

- 1 — ReplaceW/New

WHY MADE CODES

- 1 — AssociatedwithRepairs
- 15 — Worn Out/Det.

IMPLEMENTED 04/2019

AAR Intermodal Job Code Photo Glossary

2435 BRAKECHAMBER



BRAKE CHAMBER



LOCATION CODES

- LF — Left Front
- LC — Left Center
- LQ — Left Quad
- LR — Left Rear
- RF — Right Front
- RC — Right Center
- RQ — Right Quad
- RR — Right Rear

CONDITION CODES

- 1 — ReplaceW/New
- A — Secure

WHY MADE CODES

- 1 — AssociatedWithRepairs
- 2 — Bent
- 3 — Broken
- 6 — Leaking
- 7 — Loose
- 15 — Worn Out/Det.
- 21 — Corrosion

IMPLEMENTED 04/2019

AAR Intermodal Job Code Photo Glossary

2437 BRAKECHAMBERCLAMP



BRAKE CHAMBER CLAMP



LOCATION CODES

- LF — Left Front
- LC — Left Center
- LQ — Left Quad
- LR — Left Rear
- RF — Right Front
- RC — Right Center
- RQ — Right Quad
- RR — Right Rear

CONDITION CODES

- 1 — ReplaceW/New

WHY MADE CODES

- 1 — AssociatedWithRepairs

IMPLEMENTED 04/2019

AAR Intermodal Job Code Photo Glossary

2438 SLACKADJUSTER



SLACK ADJUSTER

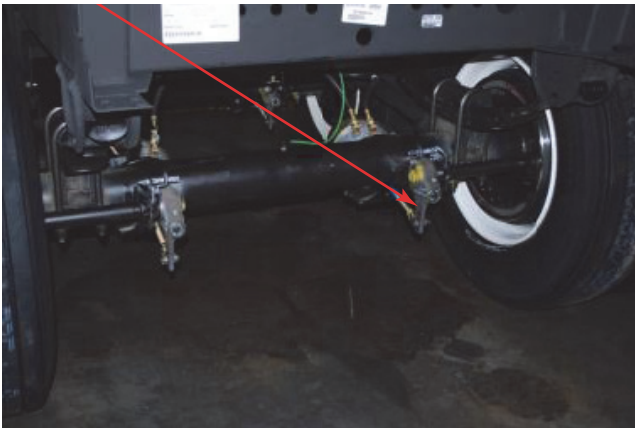

LOCATION CODES

- LF — Left Front
- LC — Left Center
- LQ — Left Quad
- LR — Left Rear
- RF — Right Front
- RC — Right Center
- RQ — Right Quad
- RR — Right Rear

CONDITION CODES

- 1 — ReplaceW/New
- A — Secure

WHY MADE CODES

- 1 — AssociatedWithRepairs
- 3 — Broken
- 7 — Loose
- 8 — Missing
- 15 — Worn Out/Det.
- 20 — CorrectImproperRepair
- 21 — Corrosion

IMPLEMENTED 04/2019

AAR Intermodal Job Code Photo Glossary

2439 AUTOMATIC SLACK ADJUSTER



AUTOMATIC SLACK ADJUSTER

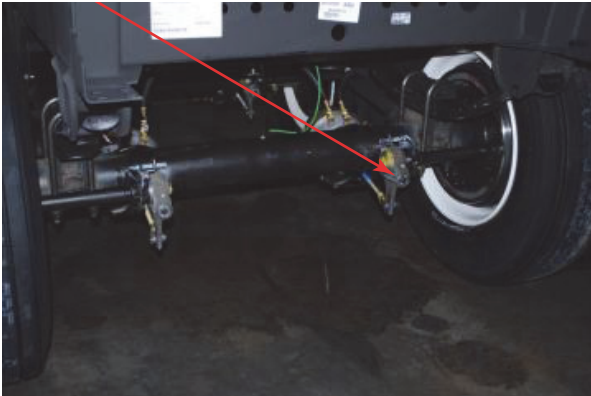

LOCATION CODES

- LF — Left Front
- LC — Left Center
- LQ — Left Quad
- LR — Left Rear
- RF — Right Front
- RC — Right Center
- RQ — Right Quad
- RR — Right Rear

CONDITION CODES

- 1 — ReplaceW/New
- A — Secure

WHY MADE CODES

- 1 — AssociatedWithRepairs
- 3 — Broken
- 7 — Loose
- 8 — Missing
- 15 — Worn Out/Det.
- 20 — Correct Improper Repair
- 21 — Corrosion
- 28 — Warranty

IMPLEMENTED 04/2019

AAR Intermodal Job Code Photo Glossary

2440 BRAKECHAMBERDIAPHRAM



BRAKE CHAMBER DIAPHRAM



LOCATION CODES

- LF — Left Front
- LC — Left Center
- LQ — Left Quad
- LR — Left Rear
- RF — Right Front
- RC — Right Center
- RQ — Right Quad
- RR — Right Rear

CONDITION CODES

N/A

WHY MADE CODES

N/A

IMPLEMENTED 04/2019

AAR Intermodal Job Code Photo Glossary

2441 AIRHOSECLAMP

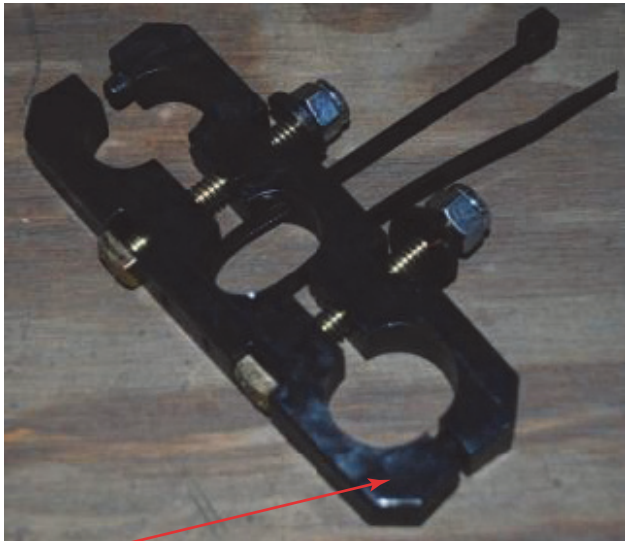

AIR HOSE CLAMP

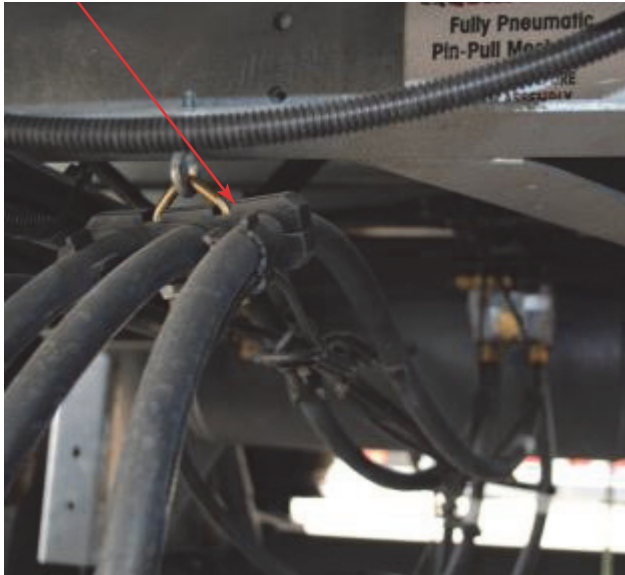

LOCATION CODES

F — Front

U — Under

LSF— LEFT SIDE FRONT

LSC—LEFT SIDE CENTER

LSR—LEFT SIDE REAR

RSF—RIGHT SIDE FRONT

RSC—RIGHT SIDE CENTER

RSR—RIGHT SIDE REAR

CONDITION CODES

1 — ReplaceW/New

A — Secure

WHY MADE CODES

1 — AssociatedWithRepairs

3 — Broken

7 — Loose

8 — Missing

15 — Worn Out/Det.

IMPLEMENTED 04/2019

AAR Intermodal Job Code Photo Glossary

2442 BRAKECHAMBERMOUNTINGBRACKET

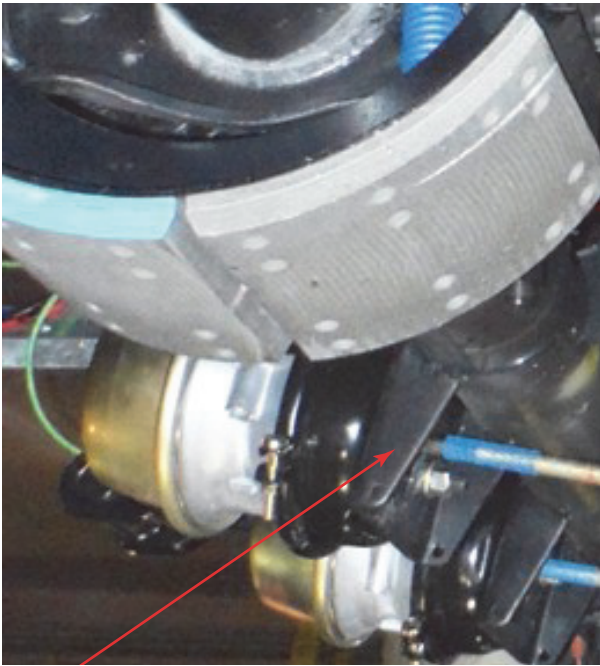

BRAKE CHAMBER MOUNTING BRACKET

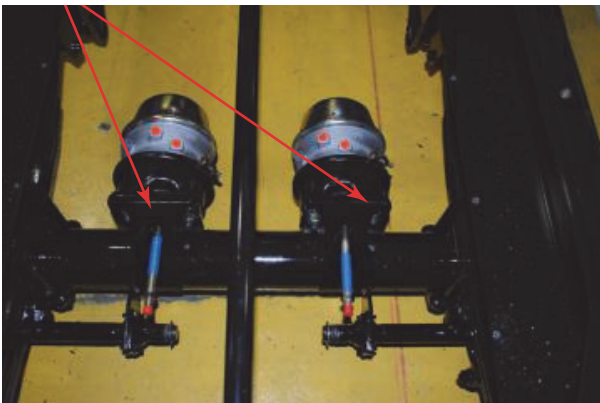

LOCATION CODES

- LF — Left Front
- LC — Left Center
- LQ — Left Quad
- LR — Left Rear
- RF — Right Front
- RC — Right Center
- RQ — Right Quad
- RR — Right Rear

CONDITION CODES

- 1 — ReplaceW/New
- 8 — Straighten
- D — Weld

WHY MADE CODES

- 1 — AssociatedWithRepairs
- 2 — Bent
- 3 — Broken
- 18 — Weld Broken

IMPLEMENTED 04/2019

AAR Intermodal Job Code Photo Glossary

2443 AIRHOSESPRING

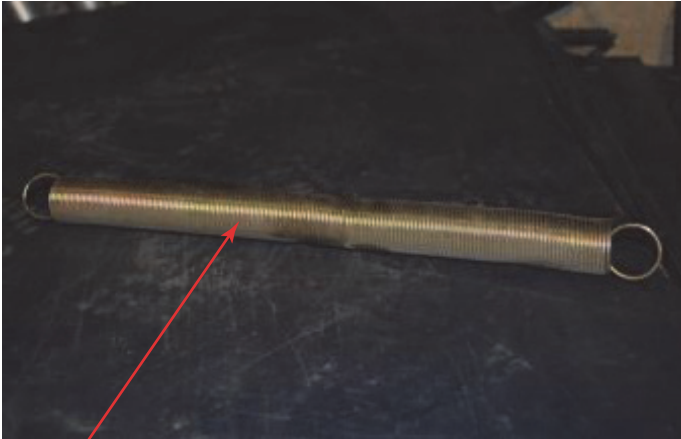

AIR HOSE SPRING



LOCATION CODES

F — Front

U — Under

LSF— LEFT SIDE FRONT

LSC—LEFT SIDE CENTER

LSR—LEFT SIDE REAR

RSF—RIGHT SIDE FRONT

RSC—RIGHT SIDE CENTER

RSR—RIGHT SIDE REAR

CONDITION CODES

1 — ReplaceW/New

7 — LaborOnly

A — Secure

WHY MADE CODES

1 — AssociatedWithRepairs

3 — Broken

7 — Loose

8 — Missing

15 — Worn Out/Det.

IMPLEMENTED 04/2019

AAR Intermodal Job Code Photo Glossary

2444 AIRHOSEBRACKET

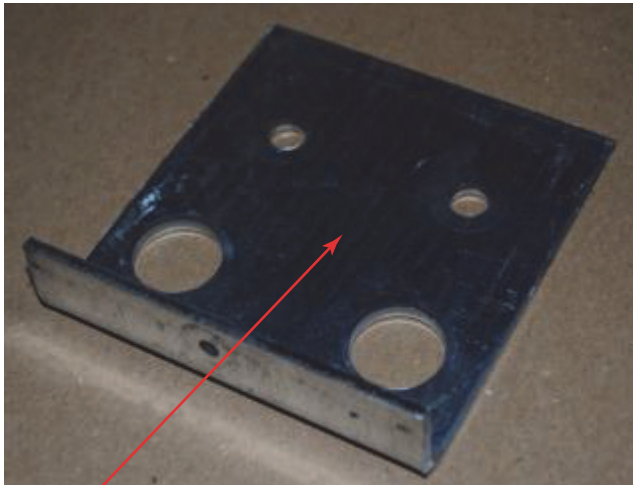

AIR HOSE BRACKET

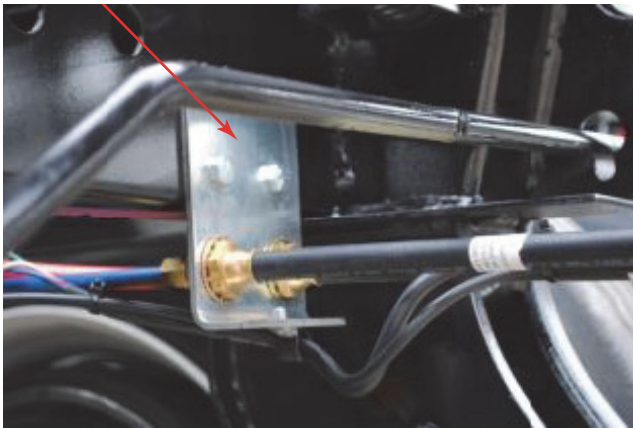

LOCATION CODES

U — Under

CONDITION CODES

1 — ReplaceW/New

8 — Straighten

A — Secure

D — Weld

WHY MADE CODES

1 — AssociatedWithRepairs

2 — Bent

3 — Broken

7 — Loose

IMPLEMENTED 04/2019

AAR Intermodal Job Code Photo Glossary

2445 SCAMHANGER

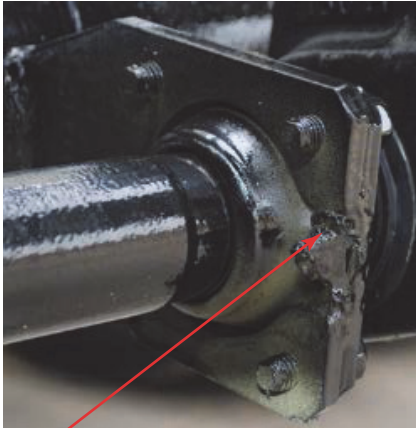

S CAM HANGER



LOCATION CODES

- LF — Left Front
- LC — Left Center
- LQ — Left Quad
- LR — Left Rear
- RF — Right Front
- RC — Right Center
- RQ — Right Quad
- RR — Right Rear

CONDITION CODES

- 1 — ReplaceW/New
- 8 — Straighten
- A — Secure

WHY MADE CODES

- 1 — AssociatedWithRepairs
- 2 — Bent
- 7 — Loose

IMPLEMENTED 04/2019

AAR Intermodal Job Code Photo Glossary

2446 SCAM



S CAM



LOCATION CODES

- LF — Left Front
- LC — Left Center
- LQ — Left Quad
- LR — Left Rear
- RF — Right Front
- RC — Right Center
- RQ — Right Quad
- RR — Right Rear

CONDITION CODES

- 1 — ReplaceW/New

WHY MADE CODES

- 1 — AssociatedWithRepairs
- 8 — Missing
- 15 — Worn Out/Det.
- 21 — Corrosion

IMPLEMENTED 04/2019

2452 BRAKEDRUM

LOCATION CODES

- LF — Left Front
- LC — Left Center
- LQ — Left Quad
- LR — Left Rear
- RF — Right Front
- RC — Right Center
- RQ — Right Quad
- RR — Right Rear

CONDITION CODES

- 1 — ReplaceW/New
- 3 — ReplaceW/Remfg/Recap
- A — Secure

WHY MADE CODES

- 1 — AssociatedWithRepairs
- 3 — Broken
- 7 — Loose
- 15 — Worn Out/Det.



BRAKE DRUM



IMPLEMENTED 04/2019

AAR Intermodal Job Code Photo Glossary

2454 GLADHANDGROMMET/SEAL



GLADHAND GROMMET/SEAL

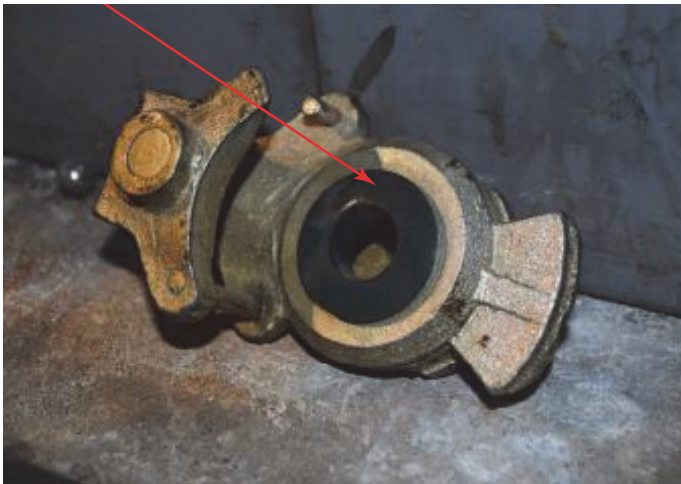

LOCATION CODES

F — Front

R — Rear

CONDITION CODES

1 — ReplaceW/New

WHY MADE CODES

1 — AssociatedWithRepairs

3 — Broken

8 — Missing

15 — Worn Out/Det.

IMPLEMENTED 04/2019

AAR Intermodal Job Code Photo Glossary

2455 AUXILLARYGLADHAND



AUXILLARY GLADHAND



LOCATION CODES

F — Front

R — Rear

CONDITION CODES

1 — ReplaceW/New

A — Secure

WHY MADE CODES

1 — AssociatedWithRepairs

3 — Broken

7 — Loose

8 — Missing

IMPLEMENTED 04/2019

AAR Intermodal Job Code Photo Glossary

2456 EMERGENCYGLADHAND(RED)



EMERGENCY GLADHAND (RED)

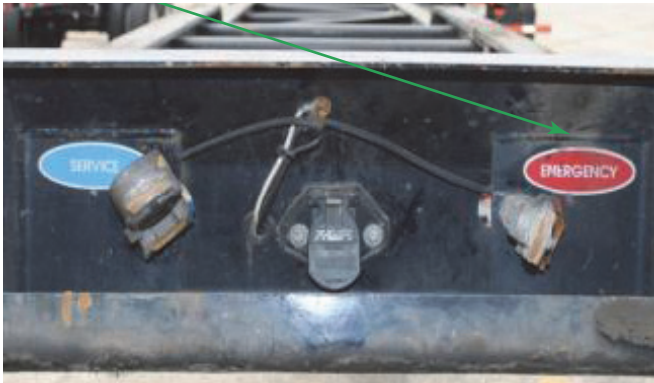

LOCATION CODES

F — Front

R — Rear

CONDITION CODES

1 — ReplaceW/New

A — Secure

WHY MADE CODES

1 — AssociatedWithRepairs

2 — Bent

3 — Broken

7 — Loose

8 — Missing

IMPLEMENTED 04/2019

AAR Intermodal Job Code Photo Glossary

2457 SERVICEGLADHAND(BLUE)

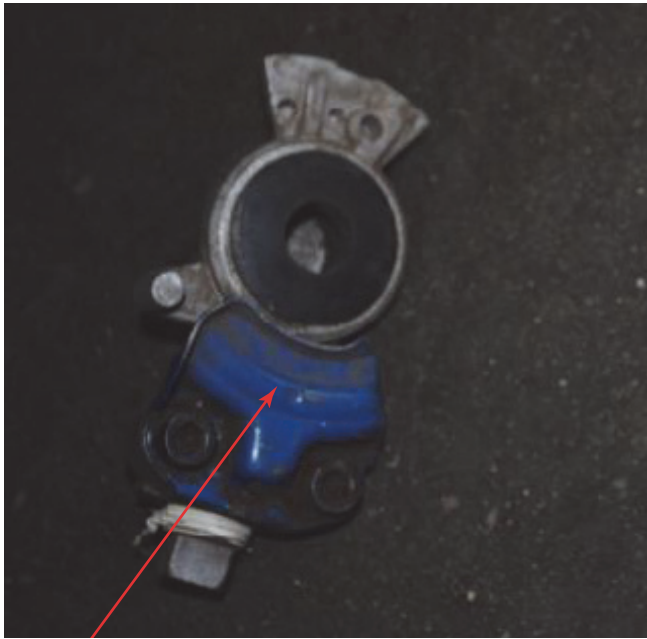

SERVICE GLADHAND (BLUE)



LOCATION CODES

U — Under

CONDITION CODES

1 — ReplaceW/New

A — Secure

WHY MADE CODES

1 — AssociatedWithRepairs

2 — Bent

3 — Broken

7 — Loose

8 — Missing

IMPLEMENTED 04/2019

AAR Intermodal Job Code Photo Glossary

2459 GLADHAND FITTINGS/HOSE



LOCATION CODES

- F — Front
- R — Rear

CONDITION CODES

- 1 — ReplaceW/New
- A — Secure

WHY MADE CODES

- 1 — AssociatedWithRepairs
- 2 — Bent
- 3 — Broken
- 6 — Leaking
- 7 — Loose
- 8 — Missing



GLADHAND FITTINGS/HOSE



IMPLEMENTED 04/2019

AAR Intermodal Job Code Photo Glossary

2465 ANCHORPINBUSHING



ANCHOR PIN BUSHING

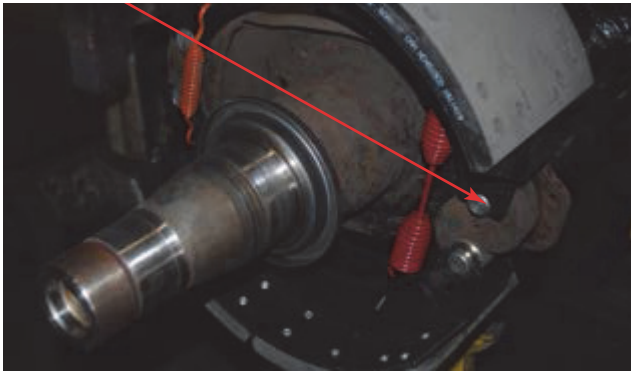

LOCATION CODES

- LF — Left Front
- LC — Left Center
- LQ — Left Quad
- LR — Left Rear
- RF — Right Front
- RC — Right Center
- RQ — Right Quad

CONDITION CODES

N/A

WHY MADE CODES

N/A

IMPLEMENTED 04/2019

AAR Intermodal Job Code Photo Glossary

2466 SCAMSNAPRING



S CAM SNAP RING

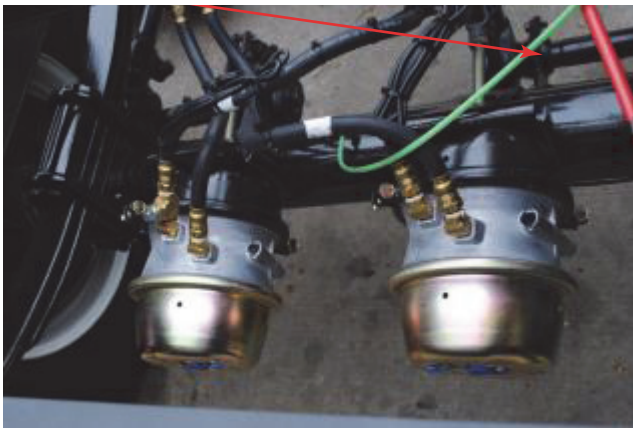

LOCATION CODES

- LF — Left Front
- LC — Left Center
- LQ — Left Quad
- LR — Left Rear
- RF — Right Front
- RC — Right Center
- RQ — Right Quad
- RR — Right Rear

CONDITION CODES

- 1 — ReplaceW/New

WHY MADE CODES

- 1 — AssociatedWithRepairs

IMPLEMENTED 04/2019

AAR Intermodal Job Code Photo Glossary

2467 BRAKECLEVIS

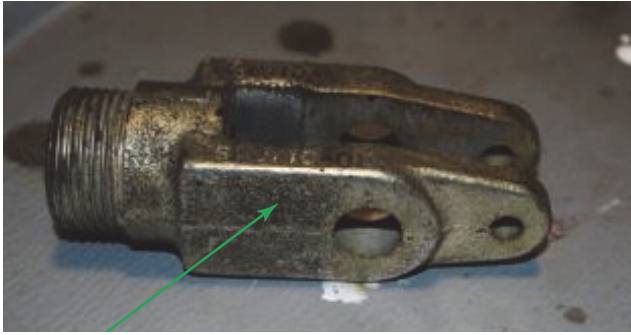

BRAKE CLEVIS



LOCATION CODES

- LF — Left Front
- LC — Left Center
- LQ — Left Quad
- LR — Left Rear
- RF — Right Front
- RC — Right Center
- RQ — Right Quad
- RR — Right Rear

CONDITION CODES

- 1 — ReplaceW/New
- A — Secure

WHY MADE CODES

- 1 — AssociatedWithRepairs
- 2 — Bent
- 3 — Broken
- 7 — Loose
- 15 — Worn Out/Det.

IMPLEMENTED 04/2019

AAR Intermodal Job Code Photo Glossary

2468 ANCHORPIN

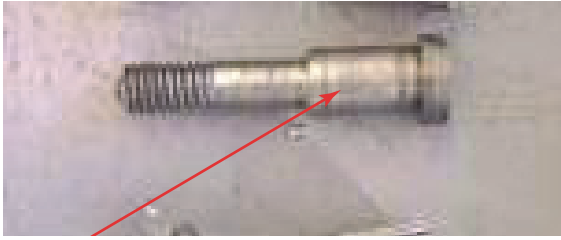

BRAKE CLEVIS

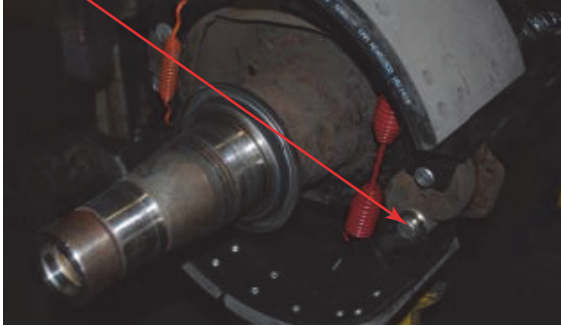

LOCATION CODES

- LF — Left Front
- LC — Left Center
- LQ — Left Quad
- LR — Left Rear
- RF — Right Front
- RC — Right Center
- RQ — Right Quad
- RR — Right Rear

CONDITION CODES

- 1 — ReplaceW/New

WHY MADE CODES

- 1 — AssociatedWithRepairs

IMPLEMENTED 04/2019

AAR Intermodal Job Code Photo Glossary

2469 CLEVISPIN

LOCATION CODES

- LF — Left Front
- LC — Left Center
- LQ — Left Quad
- LR — Left Rear
- RF — Right Front
- RC — Right Center
- RQ — Right Quad
- RR — Right Rear

CONDITION CODES

- 1 — ReplaceW/New

WHY MADE CODES

- 1 — AssociatedWithRepairs
- 8 — Missing
- 15 — Worn Out/Det.
- 21 — Corrosion



CLEVIS PIN

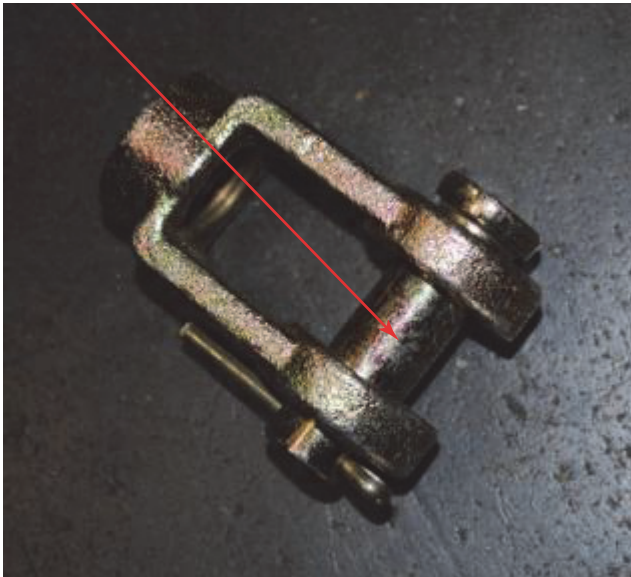

IMPLEMENTED 04/2019

AAR Intermodal Job Code Photo Glossary

2473 DRAINCOCK/SPITTERVALVE



DRAIN COCK/SPITTER VALVE

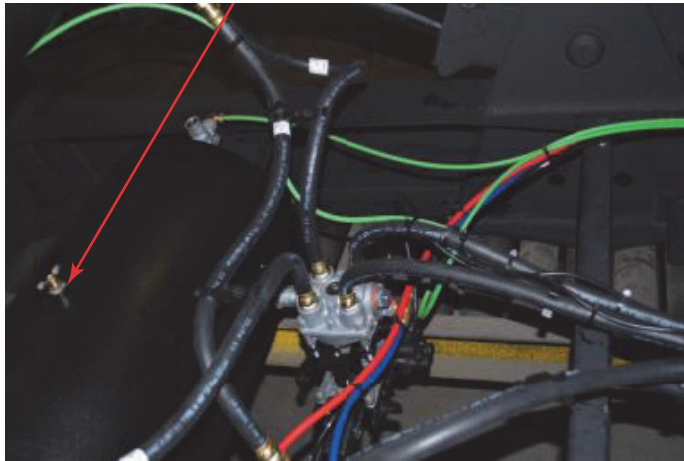

LOCATION CODES

U — Under

CONDITION CODES

1 — ReplaceW/New

A — Secure

WHY MADE CODES

1 — AssociatedWithRepairs

3 — Broken

6 — Leaking

7 — Loose

15 — Worn Out/Det.

IMPLEMENTED 04/2019

2474 BRAKESHOEROLLER

LOCATION CODES

- LF — Left Front
- LC — Left Center
- LQ — Left Quad
- LR — Left Rear
- RF — Right Front
- RC — Right Center
- RQ — Right Quad
- RR — Right Rear

CONDITION CODES

- 1 — ReplaceW/New

WHY MADE CODES

- 1 — AssociatedWithRepairs

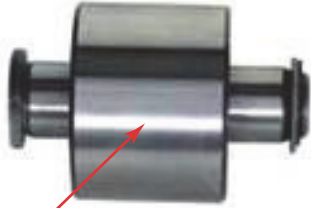

BRAKE SHOE ROLLER



IMPLEMENTED 04/2019

AAR Intermodal Job Code Photo Glossary

2475 BRAKESHOERETURNSPRING



BRAKE SHOE RETURN SPRING

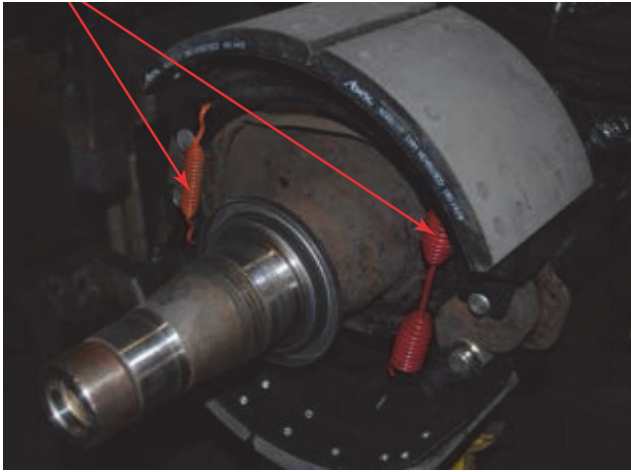

LOCATION CODES

- LF — Left Front
- LC — Left Center
- LQ — Left Quad
- LR — Left Rear
- RF — Right Front
- RC — Right Center
- RQ — Right Quad
- RR — Right Rear

CONDITION CODES

- 1 — ReplaceW/New

WHY MADE CODES

- 1 — AssociatedWithRepairs

IMPLEMENTED 04/2019

AAR Intermodal Job Code Photo Glossary

2476 BRAKESHOEROLLERCLIP

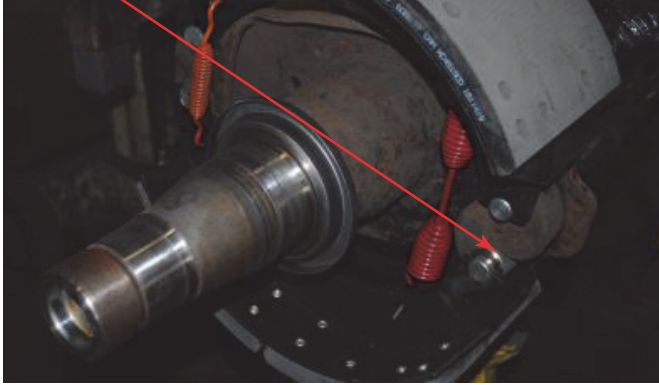

LOCATION CODES

- LF — Left Front
- LC — Left Center
- LQ — Left Quad
- LR — Left Rear
- RF — Right Front
- RC — Right Center
- RQ — Right Quad
- RR — Right Rear

CONDITION CODES

- 1 — ReplaceW/New

WHY MADE CODES

- 1 — AssociatedWithRepairs

IMPLEMENTED 04/2019

AAR Intermodal Job Code Photo Glossary

2479 AIRHOSE



AIR HOSE



LOCATION CODES

- F — Front
- U — Under
- LSF— Left Side Front
- LSC— Left Side Center
- LSR— Left Side Rear
- RSF—Right Side Front
- RSC—Right Side Center
- RSR—Right Side Rear

CONDITION CODES

- 1 — ReplaceW/New
- A — Secure
- C — Section

WHY MADE CODES

- 1 — AssociatedWithRepairs
- 6 — Leaking
- 7 — Loose
- 8 — Missing
- 14 — Cut/Torn
- 15 — Worn Out/Det.
- 20 — Correct Improper Repair

IMPLEMENTED 04/2019

AAR Intermodal Job Code Photo Glossary

2480 BRAKESHOE

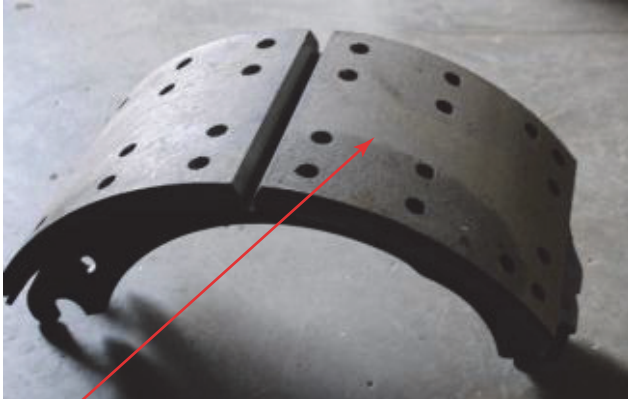

BRAKE SHOE

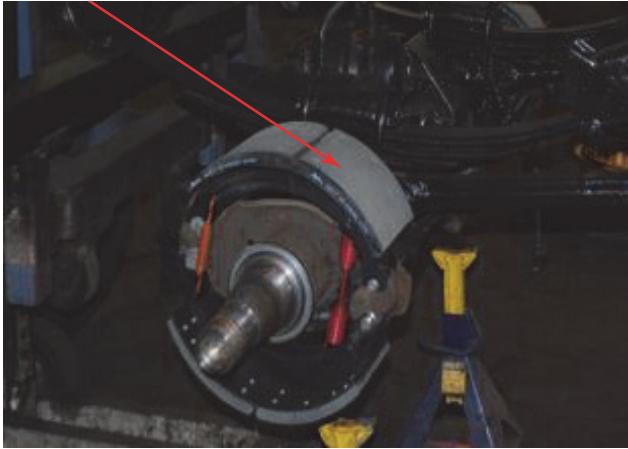

LOCATION CODES

- LF — Left Front
- LC — Left Center
- LQ — Left Quad
- LR — Left Rear
- RF — Right Front
- RC — Right Center
- RQ — Right Quad
- RR — Right Rear

CONDITION CODES

- 1 — ReplaceW/New

WHY MADE CODES

- 1 — AssociatedWithRepairs
- 3 — Broken
- 8 — Missing
- 15 — Worn Out/Det.
- 23 — Flex Cracks

IMPLEMENTED 04/2019

AAR Intermodal Job Code Photo Glossary

2483 AIRLINE/HOSE FITTINGS

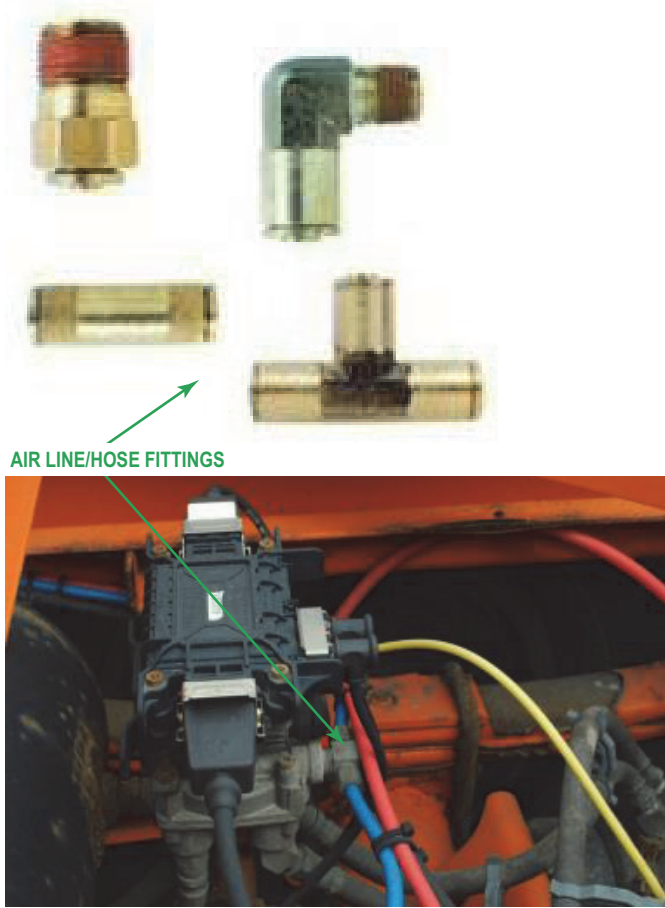

LOCATION CODES

- F — Front
- U — Under
- LSF— Left Side Front
- LSC— Left Side Center
- LSR— Left Side Rear
- RSF— Right Side Front
- RSC— Right Side Center
- RSR— Right Side Rear

CONDITION CODES

- 1 — ReplaceW/New
- A — Secure

WHY MADE CODES

- 1 — AssociatedWithRepairs
- 2 — Bent
- 3 — Broken
- 6 — Leaking
- 7 — Loose
- 8 — Missing
- 15 — Worn Out/Det.
- 21 — Corrosion

IMPLEMENTED 04/2019

AAR Intermodal Job Code Photo Glossary

2490 SERVICECOMBINATIONRELAYVALVE

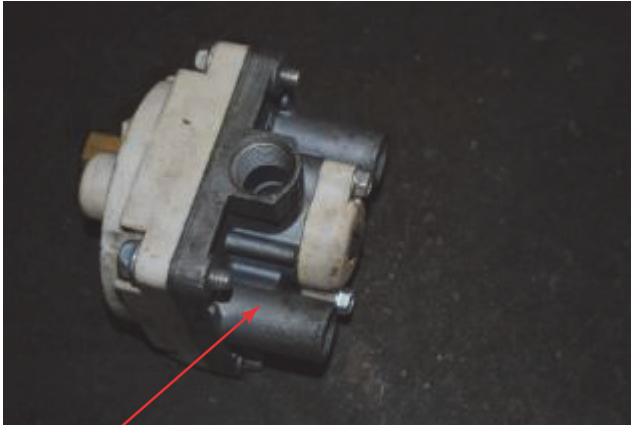

SERVICE COMBINATION RELAY VALVE

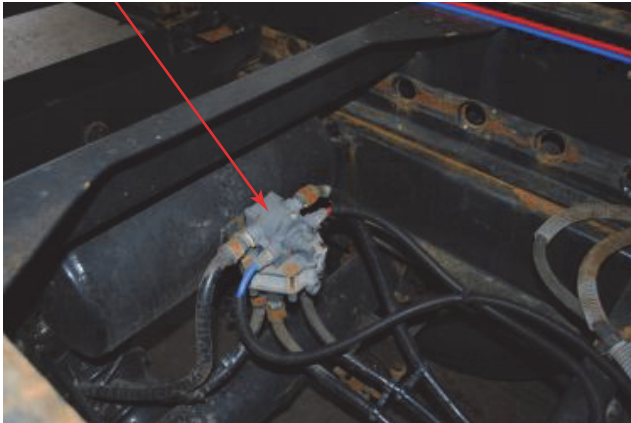

LOCATION CODES

U — Under

CONDITION CODES

1 — ReplaceW/New

3 — ReplaceW/Remfg/Recap

A — Secure

WHY MADE CODES

1 — AssociatedWithRepairs

3 — Broken

6 — Leaking

7 — Loose

8 — Missing

15 — Worn Out/Det.

IMPLEMENTED 04/2019

AAR Intermodal Job Code Photo Glossary

2498 EMERGENCYRELAYVALVE

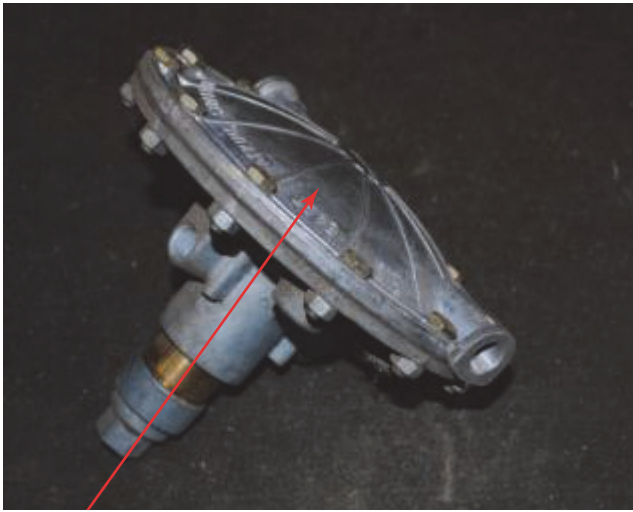

EMERGENCY RELAY VALVE

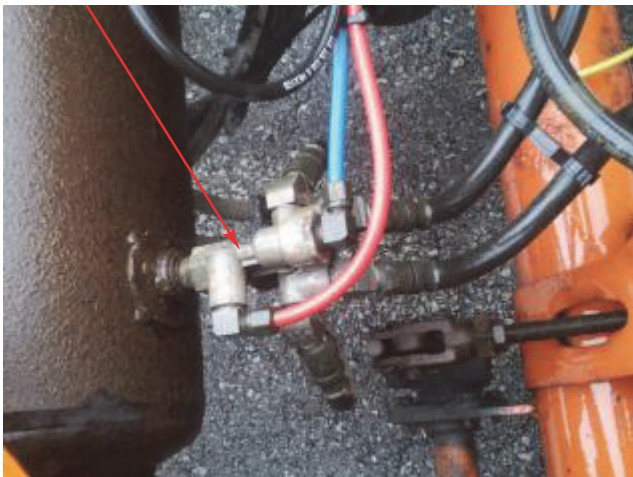

LOCATION CODES

U — Under

CONDITION CODES

1 — ReplaceW/New

3 — Replacew/Remfg/Recap

A — Secure

WHY MADE CODES

1 — AssociatedWithRepairs

3 — Broken

6 — Leaking

7 — Loose

8 — Missing

15 — Worn Out/Det.

IMPLEMENTED 04/2019

AAR Intermodal Job Code Photo Glossary

2500 ABSEXTENSIONCABLE



ABS EXTENSION CABLE

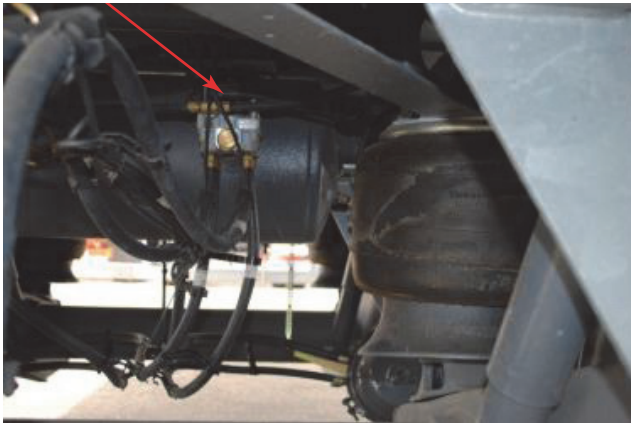

LOCATION CODES

- LF — Left Front
- LR — Left Rear
- RF — Right Front
- RR — Right Rear

CONDITION CODES

- 1 — ReplaceW/New
- A — Secure

WHY MADE CODES

- 1 — AssociatedWithRepairs
- 3 — Broken
- 7 — Loose
- 8 — Missing
- 15 — Worn Out/Det.
- 19 — Internal Failure

IMPLEMENTED 04/2019

AAR Intermodal Job Code Photo Glossary

2501 ABSSENSORKIT

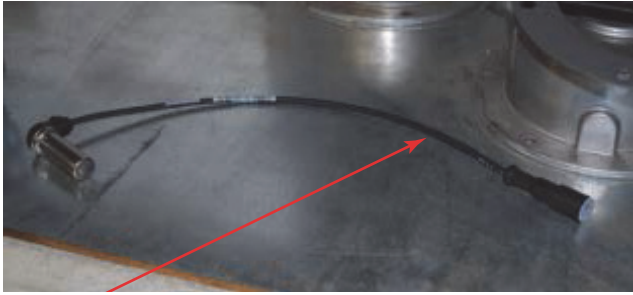

ABS SENSOR KIT



LOCATION CODES

- LF — Left Front
- LR — Left Rear
- RF — Right Front
- RR — Right Rear

CONDITION CODES

- 1 — ReplaceW/New
- A — Secure

WHY MADE CODES

- 1 — AssociatedWithRepairs
- 3 — Broken
- 7 — Loose
- 8 — Missing
- 15 — Worn Out/Det.
- 19 — Internal Failure

IMPLEMENTED 04/2019

AAR Intermodal Job Code Photo Glossary

2502 ABSECUCABLE

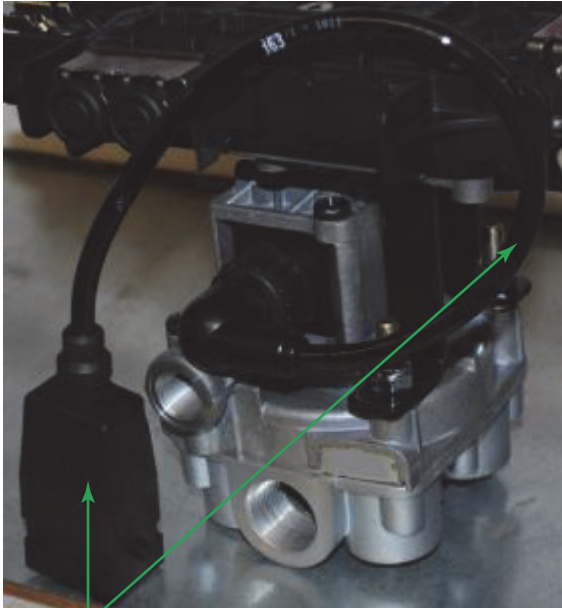

ABSECUCABLE



LOCATION CODES

U — Under

CONDITION CODES

1 — ReplaceW/New

A — Secure

WHY MADE CODES

1 — AssociatedWithRepairs

3 — Broken

7 — Loose

8 — Missing

15 — Worn Out/Det.

IMPLEMENTED 04/2019

AAR Intermodal Job Code Photo Glossary

2503 ABSECU/MODULATOR VALVE ASSY

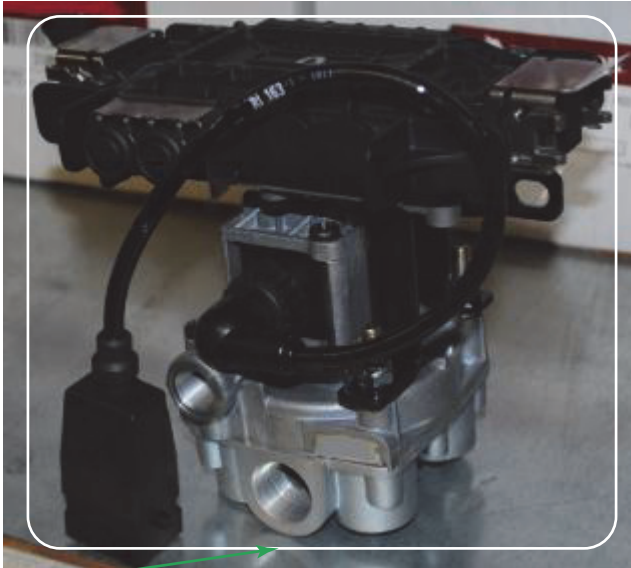

ABSECU/MODULATOR VALVE ASSEMBLY

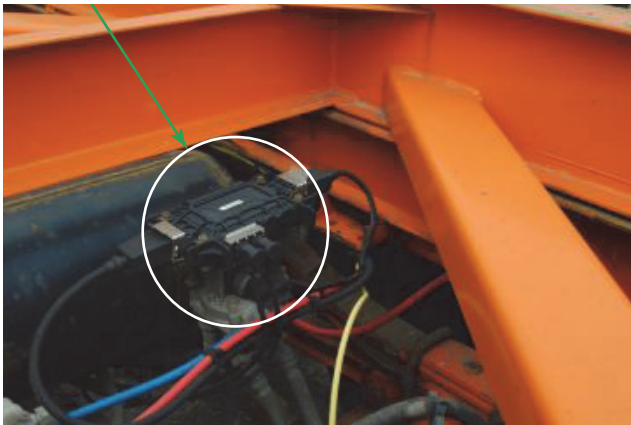

LOCATION CODES

U — Under

CONDITION CODES

1 — ReplaceW/New

A — Secure

WHY MADE CODES

1 — AssociatedWithRepairs

3 — Broken

7 — Loose

15 — Worn Out/Det.

19 — Internal Failure

IMPLEMENTED 04/2019

AAR Intermodal Job Code Photo Glossary

2504 ABSVALVE

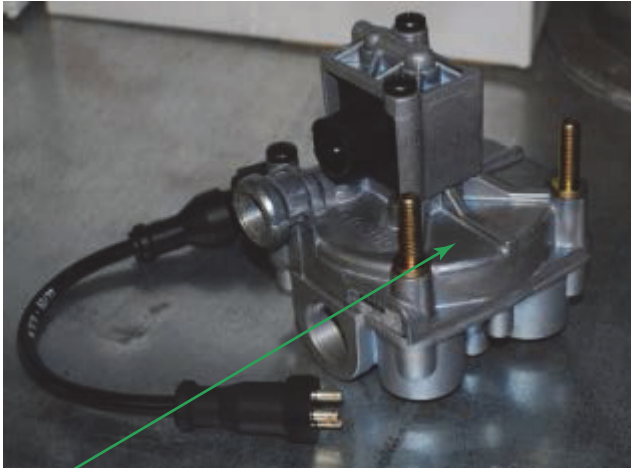

ABS VALVE



LOCATION CODES

U — Under

CONDITION CODES

1 — ReplaceW/New

A — Secure

WHY MADE CODES

1 — AssociatedWithRepairs

3 — Broken

7 — Loose

15 — Worn Out/Det.

19 — Internal Failure

IMPLEMENTED 04/2019

AAR Intermodal Job Code Photo Glossary

2505 ABSMOUNTINGBRACKET

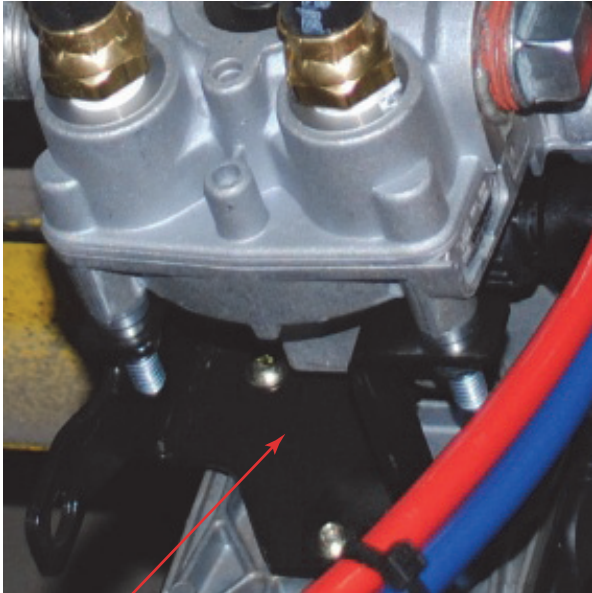

ABS MOUNTING BRACKET

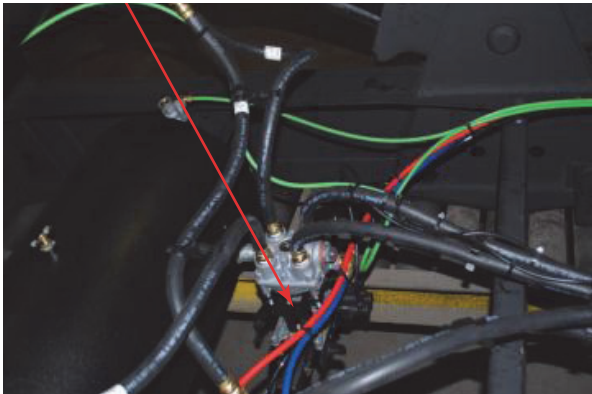

LOCATION CODES

U — Under

CONDITION CODES

1 — ReplaceW/New

D — Weld

WHY MADE CODES

1 — AssociatedWithRepairs

IMPLEMENTED 04/2019

AAR Intermodal Job Code Photo Glossary

2506 ABSLIGHTINDICATOR



ABS LIGHT INDICATOR



LOCATION CODES

F — Front

R — Rear

CONDITION CODES

1 — ReplaceW/New

WHY MADE CODES

1 — AssociatedWithRepairs

3 — Broken

8 — Missing

20 — CorrectImproperRepair

24 — Burned Out

IMPLEMENTED 04/2019

AAR Intermodal Job Code Photo Glossary

2507 ABSECU

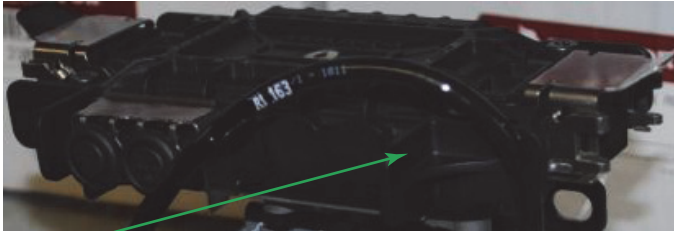

ABSECU



LOCATION CODES

U — Under

CONDITION CODES

1 — ReplaceW/New

A — Secure

WHY MADE CODES

1 — AssociatedWithRepairs

3 — Broken

7 — Loose

19 — Internal Failure

IMPLEMENTED 04/2019

AAR Intermodal Job Code Photo Glossary

2508 ABSLIGHTINDICATORLED



ABS LIGHT INDICATOR LED

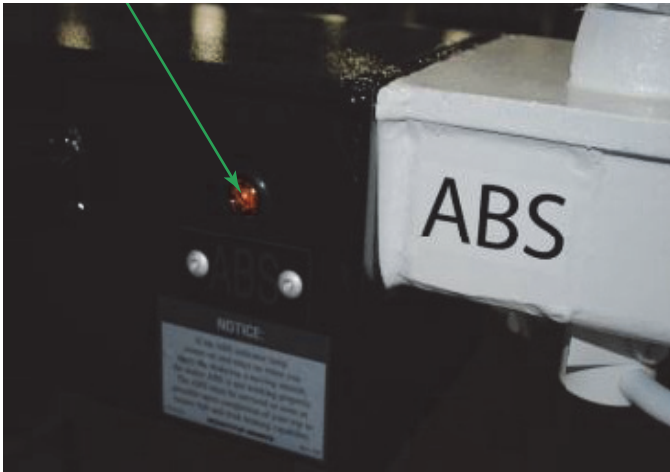

LOCATION CODES

- F — Front
- R — Rear

CONDITION CODES

- 1 — ReplaceW/New
- A — Secure

WHY MADE CODES

- 1 — AssociatedWithRepairs
- 3 — Broken
- 7 — Loose
- 8 — Missing
- 20 — CorrectImproperRepair
- 24 — Loose
- 28 — Warranty

IMPLEMENTED 04/2019

AAR Intermodal Job Code Photo Glossary

2509 ABSIN—LINEFILTER



LOCATION CODES

U — Under

CONDITION CODES

1 — ReplaceW/New

WHY MADE CODES

1 — AssociatedWithRepairs

ABS IN-LINE FILTER

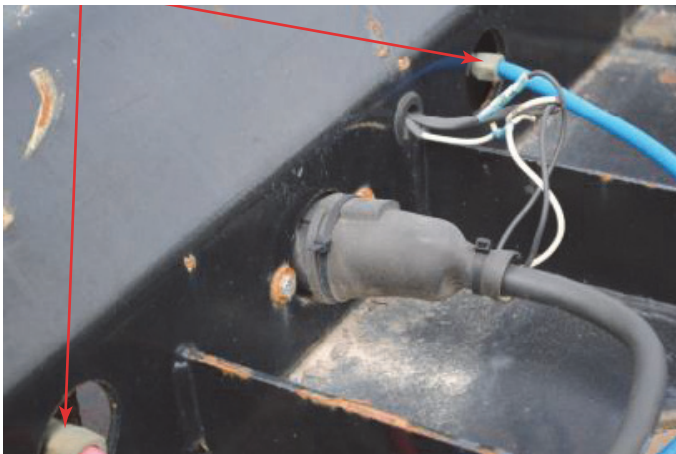

IMPLEMENTED 04/2019

AAR Intermodal Job Code Photo Glossary

2601 TIREINFLATIONSYSTEMLONGHOSE



TIRE INFLATION SYSTEM LONG HOSE



LOCATION CODES

- LF — Left Front
- LC — Left Center
- LQ — Left Quad
- LR — Left Rear
- RF — Right Front
- RC — Right Center
- RQ — Right Quad
- RR — Right Rear

CONDITION CODES

- 1 — ReplaceW/New
- A — Secure

WHY MADE CODES

- 1 — AssociatedWithRepairs
- 6 — Leaking
- 7 — Loose
- 8 — Missing
- 14 — Cut/Torn

IMPLEMENTED 04/2019

AAR Intermodal Job Code Photo Glossary

2602 TIREINFLATIONSYSTEMSHORTHOSE



TIRE INFLATION SYSTEM SHORT HOSE



LOCATION CODES

- LF — Left Front
- LC — Left Center
- LQ — Left Quad
- LR — Left Rear
- RF — Right Front
- RC — Right Center
- RQ — Right Quad
- RR — Right Rear

CONDITION CODES

- 1 — ReplaceW/New
- A — Secure

WHY MADE CODES

- 1 — AssociatedWithRepairs
- 6 — Leaking
- 7 — Loose
- 8 — Missing
- 14 — Cut/Torn

IMPLEMENTED 04/2019

AAR Intermodal Job Code Photo Glossary

2603 TIREINFLATIONSYSYSTEMCONTROLBOX

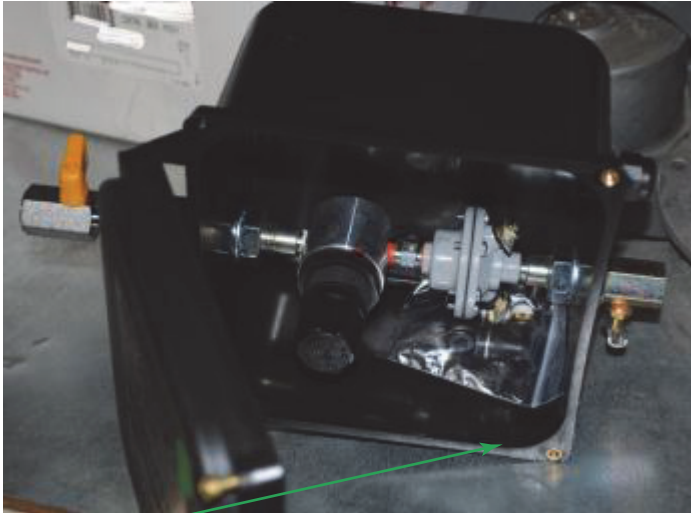

TIRE INFLATION SYSTEM CONTROL BOX



LOCATION CODES

U — Under

CONDITION CODES

1 — ReplaceW/New

A — Secure

WHY MADE CODES

1 — AssociatedWithRepairs

3 — Broken

7 — Loose

8 — Missing

19 — Internal Failure

IMPLEMENTED 04/2019

AAR Intermodal Job Code Photo Glossary

2604 TIREINFLATIONSYSYSTEMVALVE("T")

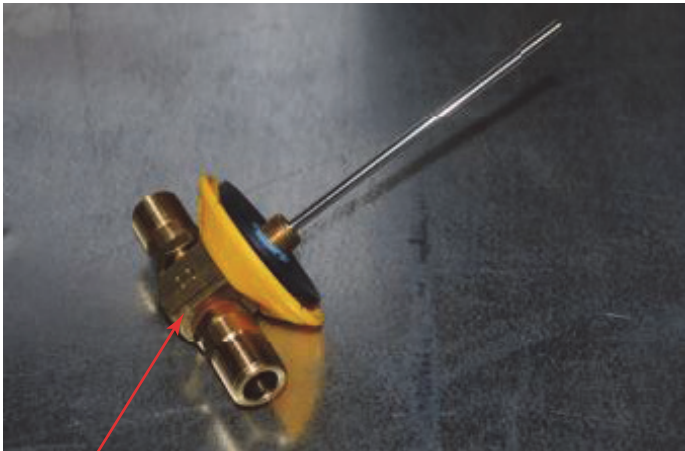

TIRE INFLATION SYSTEM VALVE ("T")

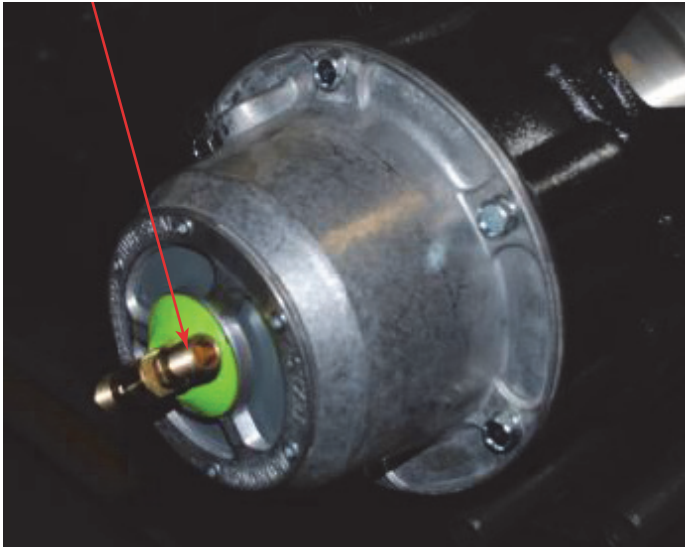

LOCATION CODES

- LF — Left Front
- LC — Left Center
- LQ — Left Quad
- LR — Left Rear
- RF — Right Front
- RC — Right Center
- RQ — Right Quad
- RR — Right Rear

CONDITION CODES

- 1 — ReplaceW/New
- A — Secure

WHY MADE CODES

- 1 — AssociatedWithRepairs
- 3 — Broken
- 6 — Leaking
- 7 — Loose
- 8 — Missing

IMPLEMENTED 04/2019

AAR Intermodal Job Code Photo Glossary

2605 TIREINFLATIONSYSHEM HUBCAP



TIRE INFLATION SYSTEM HUB CAP

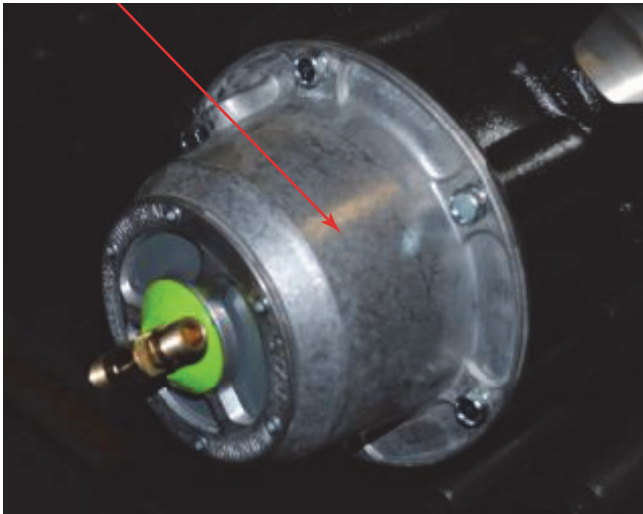

LOCATION CODES

- LF — Left Front
- LC — Left Center
- LQ — Left Quad
- LR — Left Rear
- RF — Right Front
- RC — Right Center
- RQ — Right Quad
- RR — Right Rear

CONDITION CODES

- 1 — ReplaceW/New
- A — Secure

WHY MADE CODES

- 1 — AssociatedWithRepairs
- 3 — Broken
- 6 — Leaking
- 7 — Loose
- 8 — Missing

IMPLEMENTED 04/2019

AAR Intermodal Job Code Photo Glossary

2606 TIREINFLATIONSYSYSTEMSTARTER/FILTER



TIRE INFLATION SYSTEM STARTER/FILTER

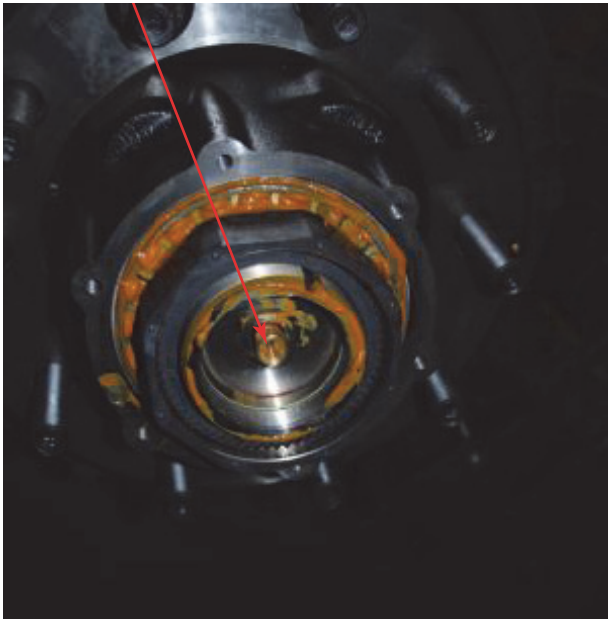

LOCATION CODES

- LF — Left Front
- LC — Left Center
- LQ — Left Quad
- LR — Left Rear
- RF — Right Front
- RC — Right Center
- RQ — Right Quad
- RR — Right Rear

CONDITION CODES

- 1 — ReplaceW/New

WHY MADE CODES

- 1 — AssociatedWithRepairs
- 3 — Broken
- 6 — Leaking
- 8 — Missing
- 15 — Worn Out/Det.

IMPLEMENTED 04/2019

AAR Intermodal Job Code Photo Glossary

2607 TIREINFLATIONSYSYSTEMTRANSMITLINE



TIRE INFLATION SYSTEM TRANSMIT LINE



LOCATION CODES

- LF — Left Front
- LC — Left Center
- LQ — Left Quad
- LR — Left Rear
- RF — Right Front
- RC — Right Center
- RQ — Right Quad
- RR — Right Rear

CONDITION CODES

- 1 — ReplaceW/New

WHY MADE CODES

- 1 — AssociatedWithRepairs
- 3 — Broken
- 8 — Missing

IMPLEMENTED 04/2019

AAR Intermodal Job Code Photo Glossary

2608 TIREINFLATIONSYSCONTROLBOXBRACKET

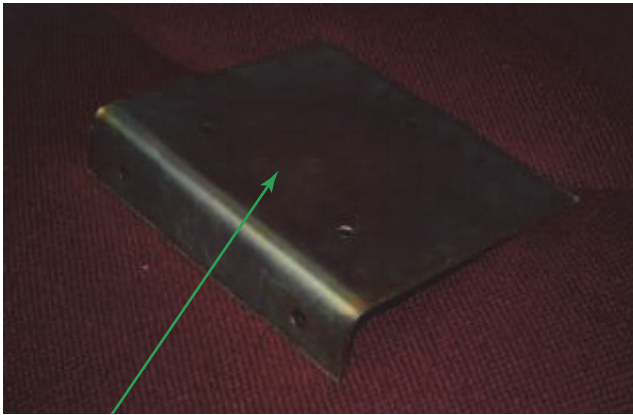

TIRE INFLATION SYSTEM CONTROL BOX BRACKET



LOCATION CODES

U — Under

CONDITION CODES

1 — ReplaceW/New

A — Secure

WHY MADE CODES

1 — AssociatedWithRepairs

7 — Loose

IMPLEMENTED 04/2019

AAR Intermodal Job Code Photo Glossary

2609 TIREINFLATIONSYS Protector Valve



TIRE INFLATION SYSTEM PROTECTOR VALVE

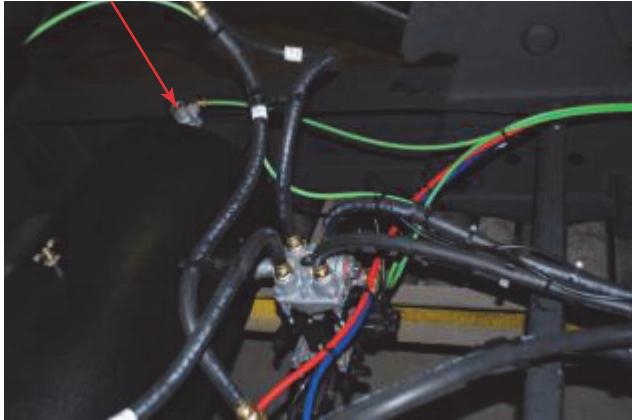

LOCATION CODES

U — Under

CONDITION CODES

1 — ReplaceW/New

A — Secure

WHY MADE CODES

1 — AssociatedWithRepairs

IMPLEMENTED 04/2019

AAR Intermodal Job Code Photo Glossary

2610 TIREINFLATIONSYSIN—LINEFILTER



LOCATION CODES

U — Under

CONDITION CODES

1 — ReplaceW/New

WHY MADE CODES

1 — AssociatedWithRepairs

IMPLEMENTED 04/2019

AAR Intermodal Job Code Photo Glossary

2611 TIREINFLATIONSYSRELIEFVALVEFLAPPER



LOCATION CODES

U — Under

CONDITION CODES

1 — ReplaceW/New

WHY MADE CODES

1 — AssociatedWithRepairs

IMPLEMENTED 04/2019

AAR Intermodal Job Code Photo Glossary

2612 TIREINFLATIONSYSDEFLECTORSHIELD

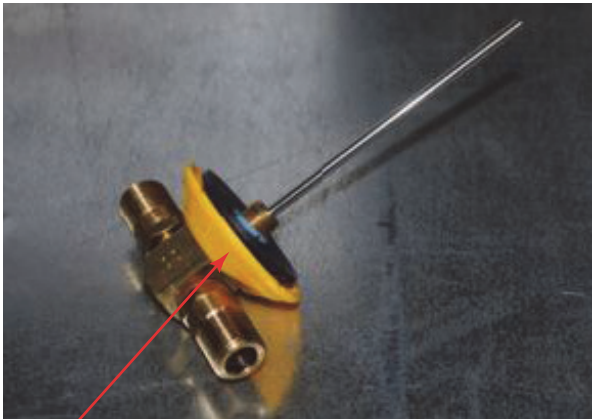

TIRE INFLATION SYSTEM DEFLECTOR SHIELD

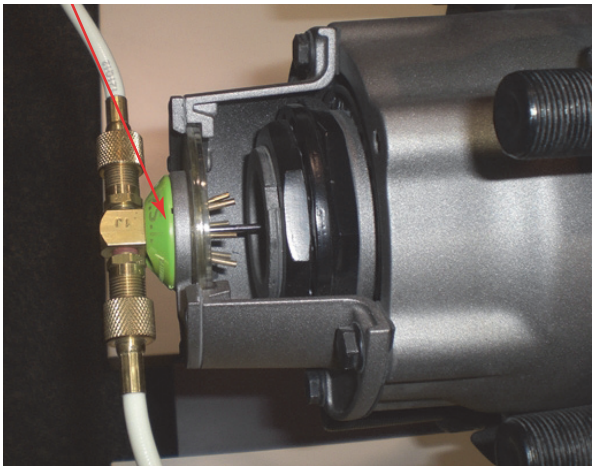

LOCATION CODES

U — Under

CONDITION CODES

1 — ReplaceW/New

WHY MADE CODES

1 — AssociatedWithRepairs

IMPLEMENTED 04/2019

AAR Intermodal Job Code Photo Glossary

2613 TIREINFLATIONSYSTEMINDICATORLIGHT

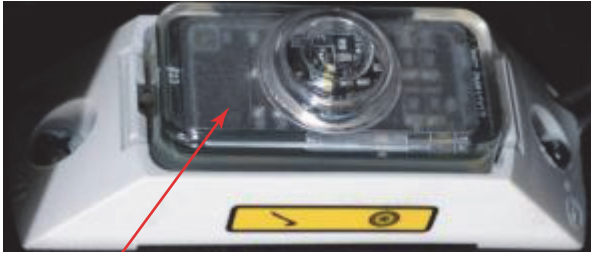

TIRE INFLATION SYSTEM INDICATOR LIGHT



LOCATION CODES

U — Under

CONDITION CODES

1 — ReplaceW/New

WHY MADE CODES

1 — AssociatedWithRepairs

3 — Broken

8 — Missing

20 — CorrectImproperRepair

24 — Burned Out

IMPLEMENTED 04/2019

AAR Intermodal Job Code Photo Glossary

2614 TIREINFLSYSTEMSELFDRAININGFILTER



TIRE INFLATION SYSTEM SELF-DRAINING FILTER



LOCATION CODES

U — Under

CONDITION CODES

1 — ReplaceW/New

WHY MADE CODES

1 — AssociatedWithRepairs

3 — Broken

6 — Leaking

8 — Missing

15 — Worn Out/Det.

IMPLEMENTED 04/2019

AAR Intermodal Job Code Photo Glossary

2615 TIREINFLATIONSYSYSTEMCONTROLBOXLID

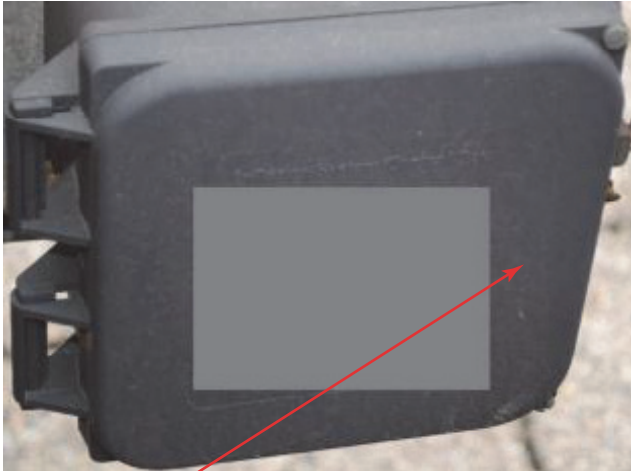

TIRE INFLATION SYSTEM CONTROL BOX LID

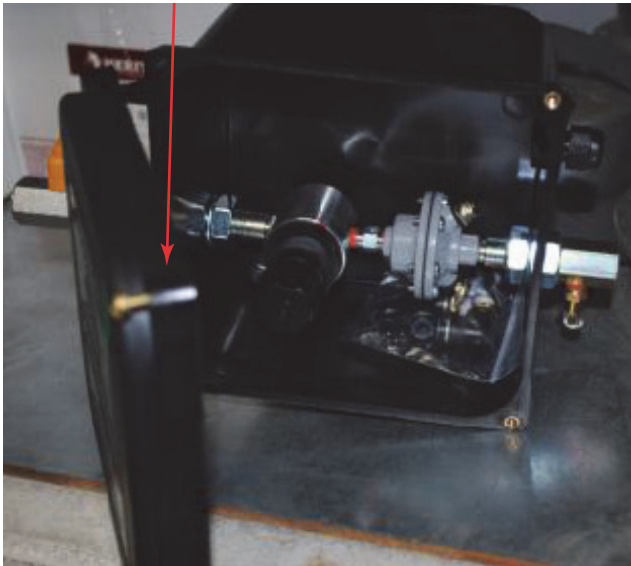

LOCATION CODES

U — Under

CONDITION CODES

1 — ReplaceW/New

A — Secure

WHY MADE CODES

1 — AssociatedWithRepairs

3 — Broken

7 — Loose

8 — Missing

IMPLEMENTED 04/2019

AAR Intermodal Job Code Photo Glossary

2616 TIREINFLSYSPRESSUREREGVALVE

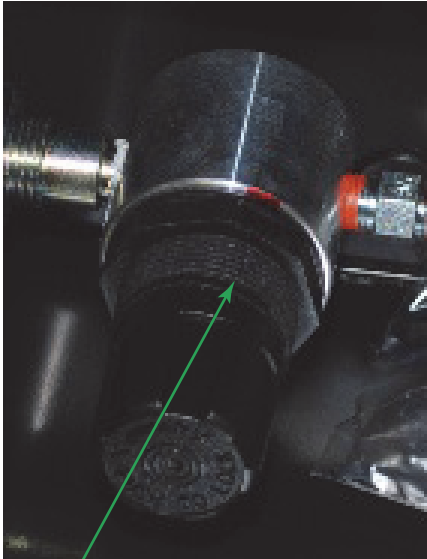

TIRE INFLATION SYSTEM PRESSURE REGULATOR VALVE



LOCATION CODES

U — Under

CONDITION CODES

1 — ReplaceW/New

A — Secure

WHY MADE CODES

1 — AssociatedWithRepairs

3 — Broken

7 — Loose

8 — Missing

19 — Internal Failure

IMPLEMENTED 04/2019

AAR Intermodal Job Code Photo Glossary

2617 TIREINFLSYSFLOWSENSINGSWITCH

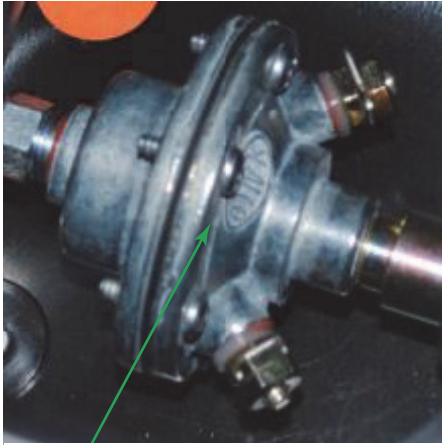

TIRE INFLATION SYSTEM FLOW SENSING SWITCH



LOCATION CODES

U — Under

CONDITION CODES

1 — ReplaceW/New

WHY MADE CODES

1 — AssociatedWithRepairs

3 — Broken

8 — Missing

19 — Internal Failure

IMPLEMENTED 04/2019

AAR Intermodal Job Code Photo Glossary

2618 TIREINFLSYSBULKHEADCHECKVALVE

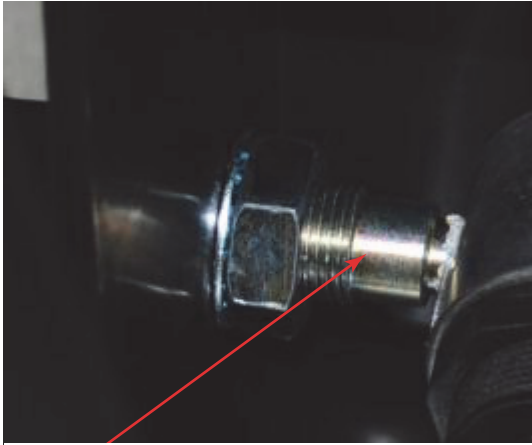

TIRE INFLATION SYSTEM BULKHEAD CHECK VALVE

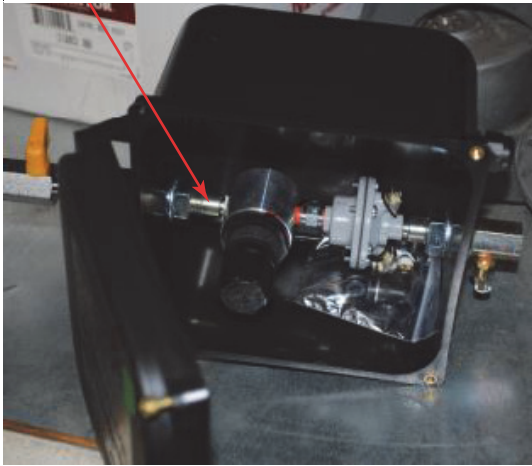

LOCATION CODES

U — Under

CONDITION CODES

1 — ReplaceW/New

WHY MADE CODES

1 — AssociatedWithRepairs

3 — Broken

8 — Missing

19 — Internal Failure

IMPLEMENTED 04/2019

AAR Intermodal Job Code Photo Glossary

2619 TIREINFLSYSSHUTOFFVALVE

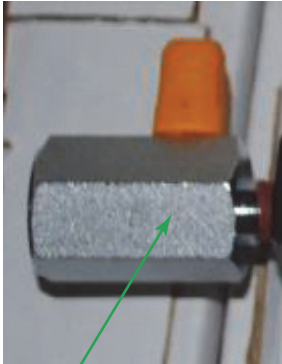

TIRE INFLATION SYSTEM SHUT-OFF VALVE



LOCATION CODES

U — Under

CONDITION CODES

1 — ReplaceW/New

A — Secure

WHY MADE CODES

1 — AssociatedWithRepairs

3 — Broken

7 — Loose

8 — Missing

19 — Internal Failure

IMPLEMENTED 04/2019

AAR Intermodal Job Code Photo Glossary

2620 TIREINFLSYSFLOWSENSINGFITTING(BULKHEADFITTING)

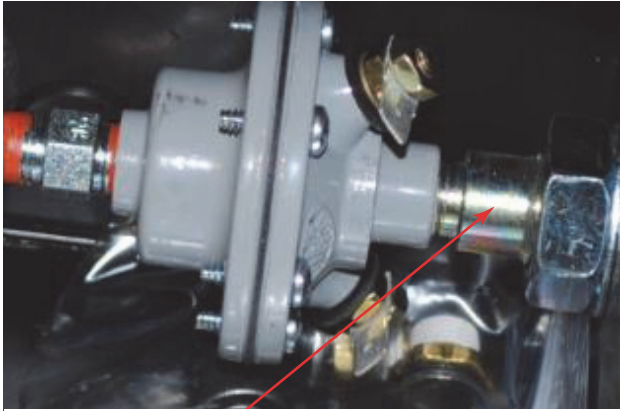

TIRE INFLATION SYSTEM FLOW-SENSING FITTING (BULKHEAD FITTING)



LOCATION CODES

U — Under

CONDITION CODES

1 — ReplaceW/New

A — Secure

WHY MADE CODES

1 — AssociatedWithRepairs

3 — Broken

7 — Loose

8 — Missing

IMPLEMENTED 04/2019

AAR Intermodal Job Code Photo Glossary

2621 TIREINFLSYSTEMLIGHTINDICATOR—LED



TIRE INFLATION SYSTEM LIGHT INDICATOR—LED

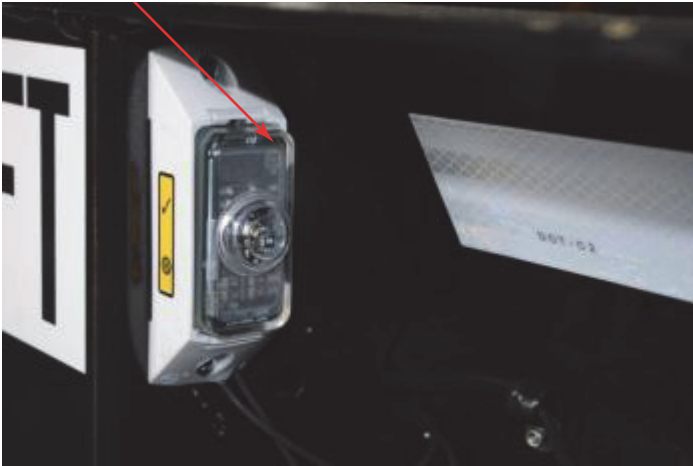

LOCATION CODES

U — Under

CONDITION CODES

1 — ReplaceW/New

A — Secure

WHY MADE CODES

1 — AssociatedWithRepairs

3 — Broken

7 — Loose

8 — Missing

20 — CorrectImproperRepair

24 — BurnedOut

28 — Warranty

IMPLEMENTED 04/2019

AAR Intermodal Job Code Photo Glossary

2703 SPRINGHANGER



SPRING HANGER



LOCATION CODES

- LF — Left Front
- LC — Left Center
- LQ — Left Quad
- LR — Left Rear
- RF — Right Front
- RC — Right Center
- RQ — Right Quad
- RR — Right Rear

CONDITION CODES

- 1 — ReplaceW/New
- 8 — Straighten
- D — Weld

WHY MADE CODES

- 1 — AssociatedWithRepairs
- 2 — Bent
- 3 — Broken
- 18 — Weld Broken

IMPLEMENTED 04/2019

AAR Intermodal Job Code Photo Glossary

2704 SPRINGHANGERRETAINERBOLTANDNUT



SPRING HANGER RETAINER BOLT AND NUT



LOCATION CODES

- LF — Left Front
- LC — Left Center
- LQ — Left Quad
- LR — Left Rear
- RF — Right Front
- RC — Right Center
- RQ — Right Quad
- RR — Right Rear

CONDITION CODES

- 1 — ReplaceW/New

WHY MADE CODES

- 1 — AssociatedWithRepairs

IMPLEMENTED 04/2019

AAR Intermodal Job Code Photo Glossary

2705 SPRINGUBOLT&NUTS



SPRING U-BOLT AND NUTS

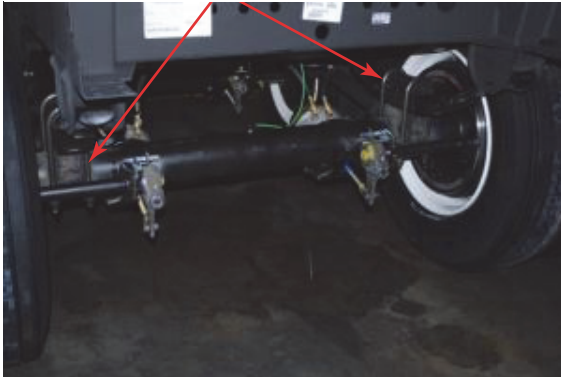

LOCATION CODES

- LF — Left Front
- LC — Left Center
- LQ — Left Quad
- LR — Left Rear
- RF — Right Front
- RC — Right Center
- RQ — Right Quad
- RR — Right Rear

CONDITION CODES

- 1 — ReplaceW/New
- A — Secure

WHY MADE CODES

- 1 — AssociatedWithRepairs
- 2 — Bent
- 3 — Broken
- 7 — Loose
- 15 — Worn Out/Det.
- 21 — Corrosion

IMPLEMENTED 04/2019

AAR Intermodal Job Code Photo Glossary

2706 SPRINGHANGERSTABILIZER

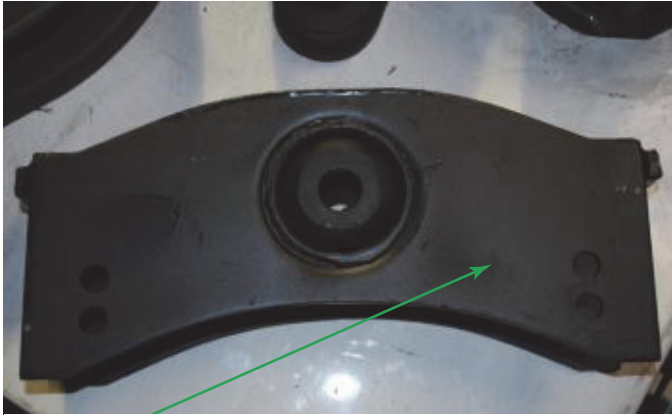

SPRING HANGER STABILIZER



LOCATION CODES

- LF — Left Front
- LC — Left Center
- LQ — Left Quad
- LR — Left Rear
- RF — Right Front
- RC — Right Center
- RQ — Right Quad
- RR — Right Rear

CONDITION CODES

- 1 — ReplaceW/New
- 8 — Straighten

WHY MADE CODES

- 1 — AssociatedWithRepairs
- 3 — Broken

IMPLEMENTED 04/2019

AAR Intermodal Job Code Photo Glossary

2707 SPRINGTOPPLATE



SPRING TOP PLATE



LOCATION CODES

- LF — Left Front
- LC — Left Center
- LQ — Left Quad
- LR — Left Rear
- RF — Right Front
- RC — Right Center
- RQ — Right Quad
- RR — Right Rear

CONDITION CODES

- 1 — ReplaceW/New

WHY MADE CODES

- 1 — AssociatedWithRepairs
- 3 — Broken
- 8 — Missing

IMPLEMENTED 04/2019

AAR Intermodal Job Code Photo Glossary

2708 SPRINGSEAT



SPRING SEAT

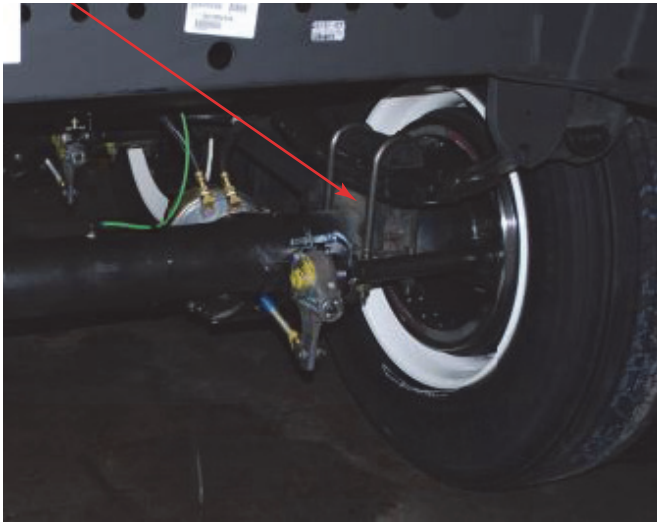

LOCATION CODES

- LF — Left Front
- LC — Left Center
- LQ — Left Quad
- LR — Left Rear
- RF — Right Front
- RC — Right Center
- RQ — Right Quad
- RR — Right Rear

CONDITION CODES

- 1 — ReplaceW/New

WHY MADE CODES

- 1 — AssociatedWithRepairs
- 3 — Broken

IMPLEMENTED 04/2019

2709 SPRINGBOTTOMPLATE



SPRING BOTTOM PLATE

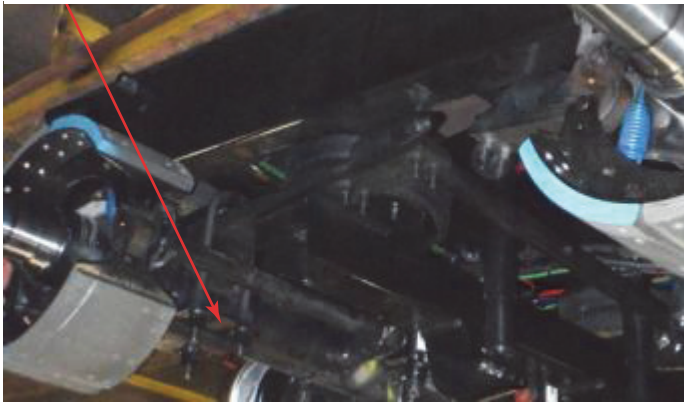

LOCATION CODES

- LF — Left Front
- LC — Left Center
- LQ — Left Quad
- LR — Left Rear
- RF — Right Front
- RC — Right Center
- RQ — Right Quad
- RR — Right Rear

CONDITION CODES

- 1 — ReplaceW/New

WHY MADE CODES

- 1 — AssociatedWithRepairs
- 3 — Broken
- 8 — Missing

IMPLEMENTED 04/2019

AAR Intermodal Job Code Photo Glossary

2710 SUSPENSIONSPRING

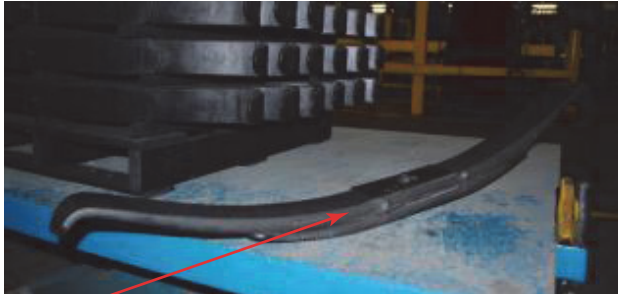

SUSPENSION SPRING

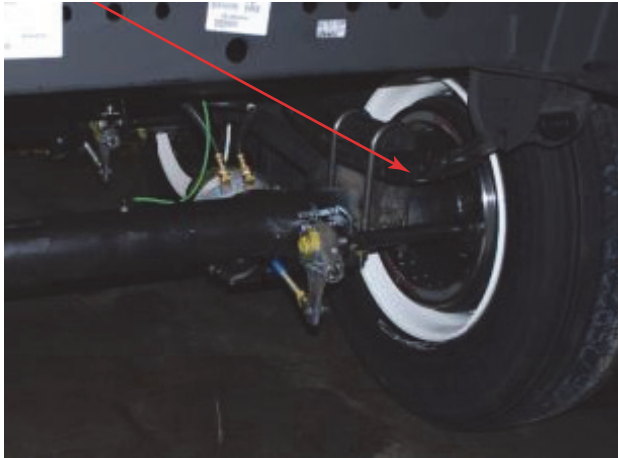

LOCATION CODES

- LF — Left Front
- LC — Left Center
- LQ — Left Quad
- LR — Left Rear
- RF — Right Front
- RC — Right Center
- RQ — Right Quad
- RR — Right Rear

CONDITION CODES

- 1 — ReplaceW/New
- A — Secure

WHY MADE CODES

- 1 — AssociatedWithRepairs
- 3 — Broken
- 7 — Loose
- 15 — Worn Out/Det.

IMPLEMENTED 04/2019

2711 SPRINGCENTERBOLT



SPRING CENTER BOLT



LOCATION CODES

- LF — Left Front
- LC — Left Center
- LQ — Left Quad
- LR — Left Rear
- RF — Right Front
- RC — Right Center
- RQ — Right Quad
- RR — Right Rear

CONDITION CODES

- 1 — ReplaceW/New

WHY MADE CODES

- 1 — AssociatedWithRepairs

IMPLEMENTED 04/2019

AAR Intermodal Job Code Photo Glossary

2800 AIRSPRINGS

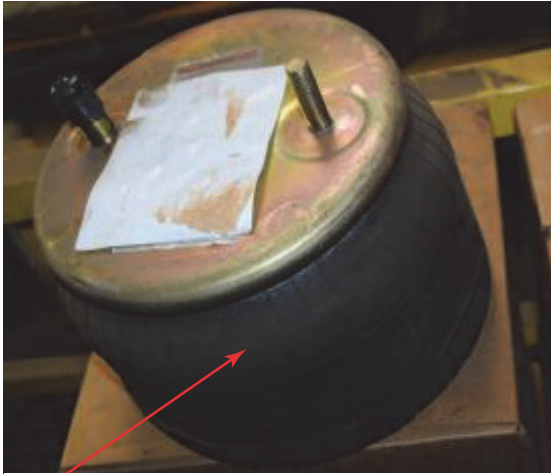

AIR SPRINGS



LOCATION CODES

LF — Left Front

LR — Left Rear

RF — Right Front

RR — Right Rear

CONDITION CODES

1 — ReplaceW/New

WHY MADE CODES

1 — AssociatedWithRepairs

IMPLEMENTED 04/2019

AAR Intermodal Job Code Photo Glossary

2801 AXLE/BEAMWELDMENT



AXLE/BEAM WELDMENT



LOCATION CODES

F — Front

R — Rear

CONDITION CODES

1 — ReplaceW/New,

WHY MADE CODES

1 — AssociatedWithRepairs

IMPLEMENTED 04/2019

AAR Intermodal Job Code Photo Glossary

2802 FRAMEBRACKETCHANNEL



FRAME BRACKET CHANNEL

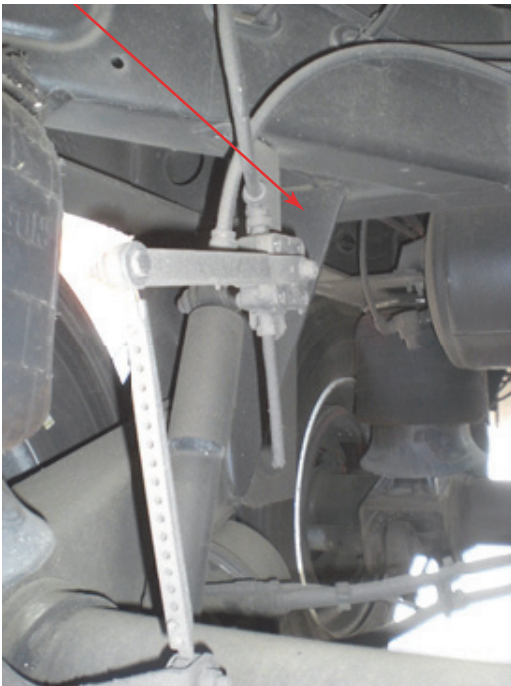

LOCATION CODES

LF — Left Front

LR — Left Rear

RF — Right Front

RR — Right Rear

CONDITION CODES

1 — ReplaceW/New

WHY MADE CODES

1 — AssociatedWithRepairs

IMPLEMENTED 04/2019

AAR Intermodal Job Code Photo Glossary

2803 FRAMEBRACKETBRACE



FRAME BRACKET BRACE

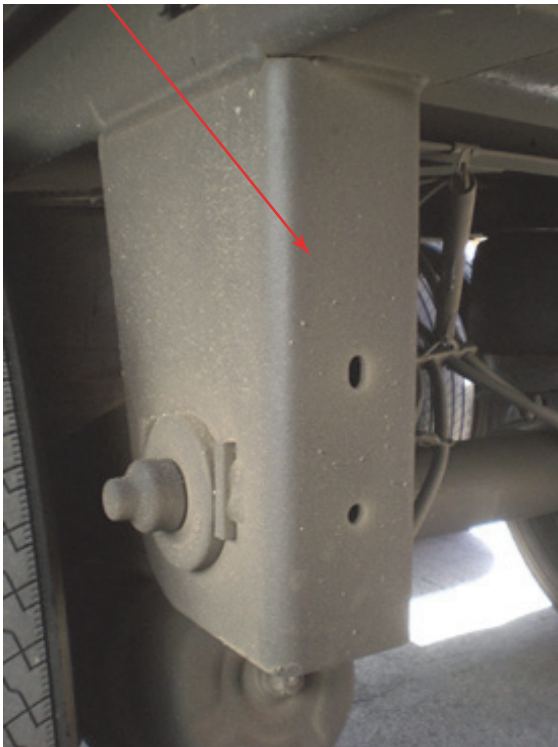

LOCATION CODES

- LF — Left Front
- LR — Left Rear
- RF — Right Front
- RR — Right Rear

CONDITION CODES

- 1 — ReplaceW/New

WHY MADE CODES

- 1 — AssociatedWithRepairs

IMPLEMENTED 04/2019

AAR Intermodal Job Code Photo Glossary

2804 AIRSPRINGPLATE



AIR SPRING PLATE



LOCATION CODES

LF — Left Front

LR — Left Rear

RF — Right Front

RR — Right Rear

CONDITION CODES

1 — ReplaceW/New

WHY MADE CODES

1 — AssociatedWithRepairs

IMPLEMENTED 04/2019

AAR Intermodal Job Code Photo Glossary

2805 AIRSPRINGSPACER

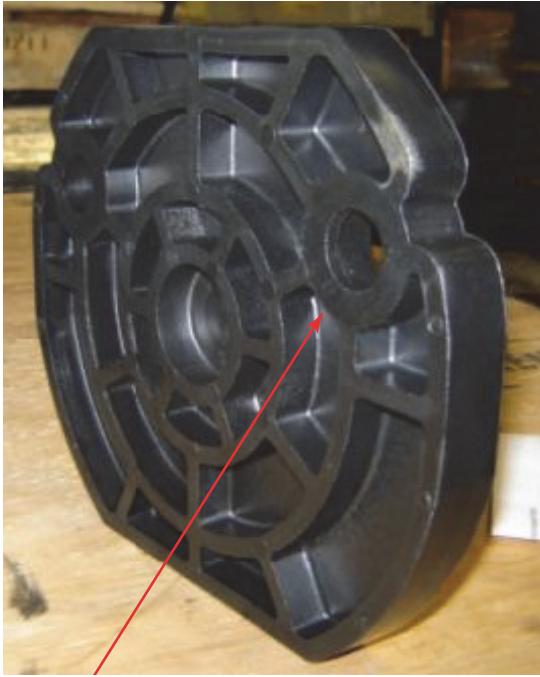

AIR SPRING SPACER



LOCATION CODES

LF — Left Front

LR — Left Rear

RF — Right Front

RR — Right Rear

CONDITION CODES

1 — ReplaceW/New

WHY MADE CODES

1 — AssociatedWithRepairs

IMPLEMENTED 04/2019

AAR Intermodal Job Code Photo Glossary

2807 ALIGNMENT COLLARS

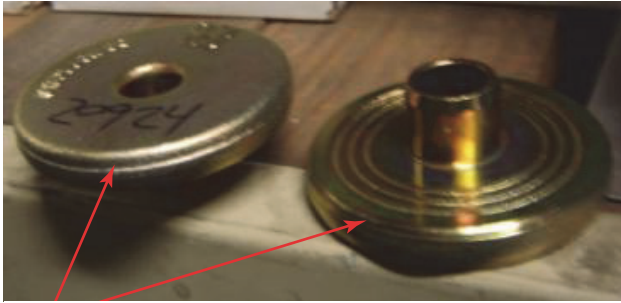

ALIGNMENT COLLARS

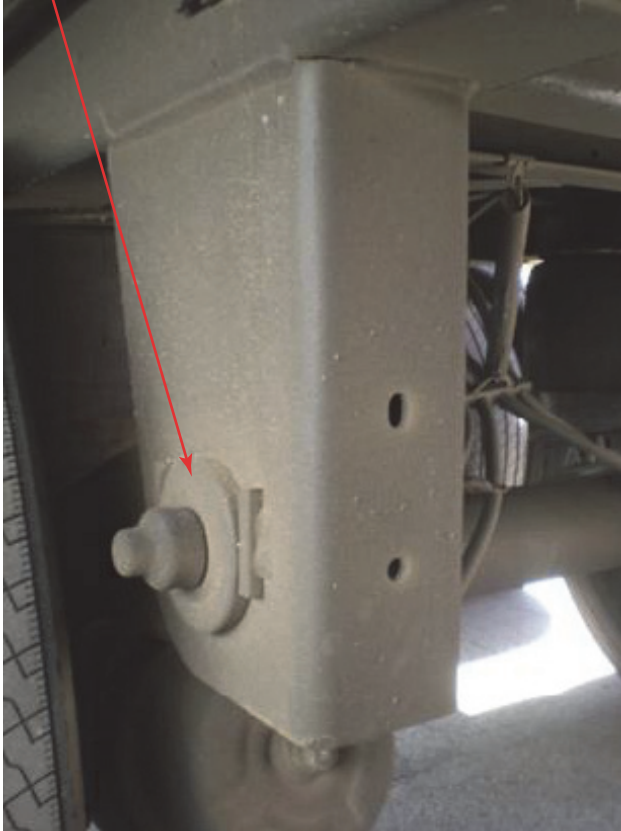

LOCATION CODES

- LF — Left Front
- LR — Left Rear
- RF — Right Front
- RR — Right Rear

CONDITION CODES

- 1 — ReplaceW/New

WHY MADE CODES

- 1 — AssociatedWithRepairs

IMPLEMENTED 04/2019

AAR Intermodal Job Code Photo Glossary

2808 BUSHING/TUBESPACERS

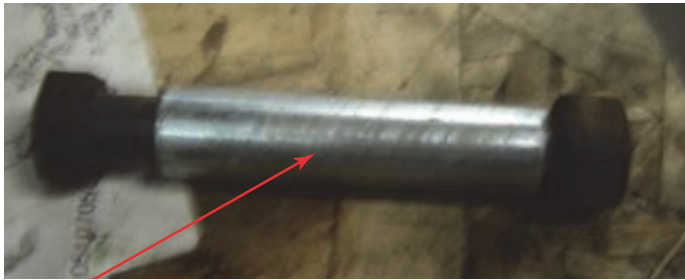

BUSHING/TUBE SPACERS



LOCATION CODES

- LF — Left Front
- LR — Left Rear
- RF — Right Front
- RR — Right Rear

CONDITION CODES

- 1 — ReplaceW/New

WHY MADE CODES

- 1 — AssociatedWithRepairs

IMPLEMENTED 04/2019

AAR Intermodal Job Code Photo Glossary

2809 SHOCKABSORBER



LOCATION CODES

- F — Front
- R — Rear
- LF — Left Front
- LR — Left Rear
- RF — Right Front
- RR — Right Rear

CONDITION CODES

- 1 — ReplaceW/New

WHY MADE CODES

- 1 — AssociatedWithRepairs

IMPLEMENTED 04/2019

AAR Intermodal Job Code Photo Glossary

2810 SHOCKTOWER/BRACKET



SHOCK TOWER/BRACKET



LOCATION CODES

- LF — Left Front
- LR — Left Rear
- RF — Right Front
- RR — Right Rear

CONDITION CODES

- 1 — ReplaceW/New

WHY MADE CODES

- 1 — AssociatedWithRepairs

IMPLEMENTED 04/2019

AAR Intermodal Job Code Photo Glossary

2811 REBOUNDLIMITER

LOCATION CODES

LF — Left Front

LR — Left Rear

RF — Right Front

RR — Right Rear

CONDITION CODES

1 — ReplaceW/New

WHY MADE CODES

1 — AssociatedWithRepairs



REBOUNDLIMITER



IMPLEMENTED 04/2019

AAR Intermodal Job Code Photo Glossary

2812 UPPERCONTROLARMASSEMBLY

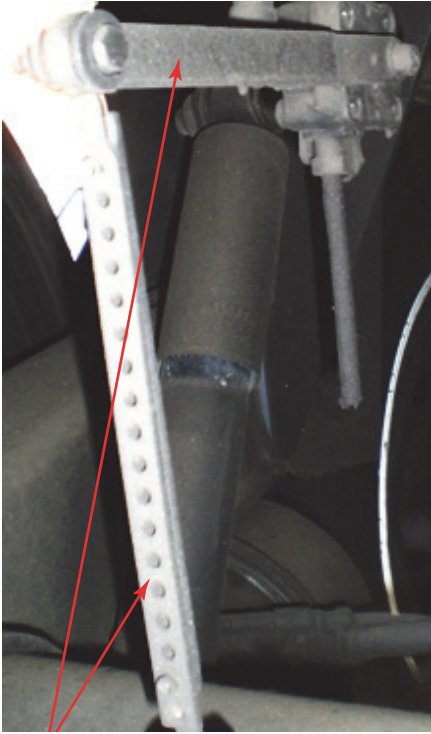

UPPER CONTROL ARM ASSEMBLY



LOCATION CODES

- LF — Left Front
- LR — Left Rear
- RF — Right Front
- RR — Right Rear

CONDITION CODES

- 1 — ReplaceW/New

WHY MADE CODES

- 1 — AssociatedWithRepairs

IMPLEMENTED 04/2019

AAR Intermodal Job Code Photo Glossary

2813 ADJUSTABLE LOWER CONTROL ARM ASSEMBLY



ADJUSTABLE LOWER CONTROL ARM ASSEMBLY

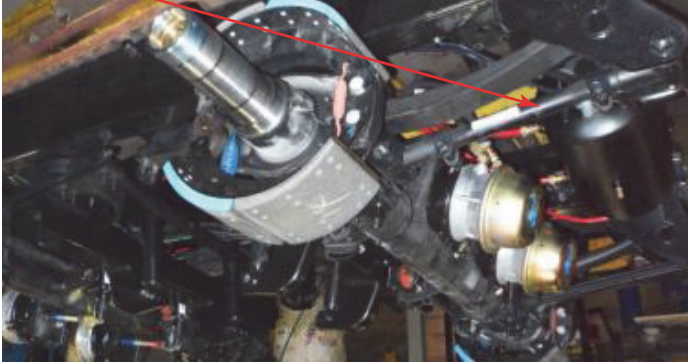

LOCATION CODES

- LF — Left Front
- LR — Left Rear
- RF — Right Front
- RR — Right Rear

CONDITION CODES

- 1 — ReplaceW/New

WHY MADE CODES

- 1 — AssociatedWithRepairs

IMPLEMENTED 04/2019

AAR Intermodal Job Code Photo Glossary

2814 NONADJUSTABLELOWERCONTROLARMASSEMBLY



NONADJUSTABLE LOWER CONTROL ARM ASSEMBLY

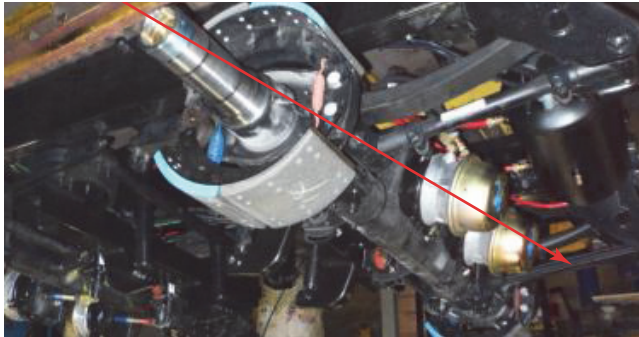

LOCATION CODES

- LF — Left Front
- LR — Left Rear
- RF — Right Front
- RR — Right Rear

CONDITION CODES

- 1 — ReplaceW/New

WHY MADE CODES

- 1 — AssociatedWithRepairs

IMPLEMENTED 04/2019

AAR Intermodal Job Code Photo Glossary

2815 HEIGHTCONTROLVALVE

LOCATION CODES

U — Under

CONDITION CODES

1 — ReplaceW/New

WHY MADE CODES

1 — AssociatedWithRepairs

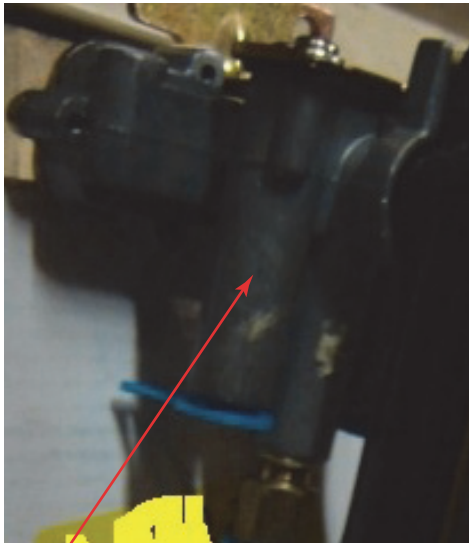

HEIGHT-CONTROL VALVE

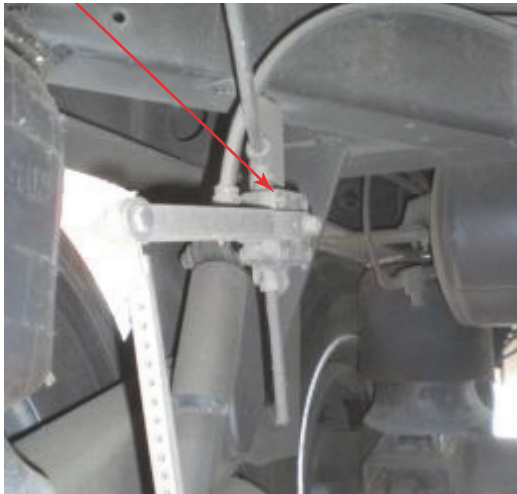

IMPLEMENTED 04/2019

AAR Intermodal Job Code Photo Glossary

2816 TRAILING ARM ASSEMBLY

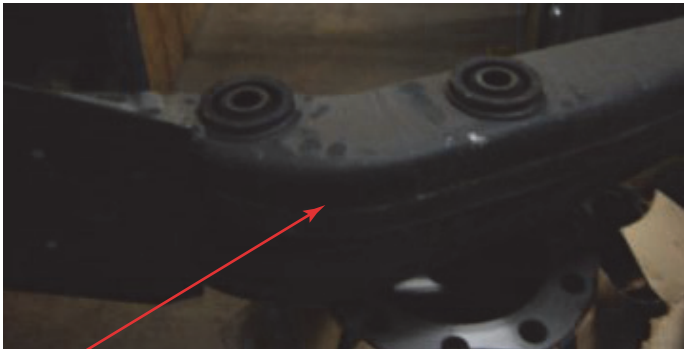

TRAILING ARM ASSEMBLY



LOCATION CODES

- LF — Left Front
- LR — Left Rear
- RF — Right Front
- RR — Right Rear

CONDITION CODES

- 1 — ReplaceW/New

WHY MADE CODES

- 1 — AssociatedWithRepairs

IMPLEMENTED 04/2019

AAR Intermodal Job Code Photo Glossary

3107 DOLLY WHEEL



DOLLY WHEEL



LOCATION CODES

LS — Left Side

RS — Right Side

CONDITION CODES

1 — ReplaceW/New

WHY MADE CODES

1 — AssociatedWithRepairs

2 — Bent

3 — Broken

8 — Missing

IMPLEMENTED 04/2019

AAR Intermodal Job Code Photo Glossary

3108 AXLEHOUSING

LOCATION CODES

LS — Left Side

RS — Right Side

CONDITION CODES

1 — ReplaceW/New

8 — Straighten

D — Weld

WHY MADE CODES

1 — AssociatedWithRepairs

2 — Bent

3 — Broken

8 — Missing

18 — Weld Broken



IMPLEMENTED 04/2019

AAR Intermodal Job Code Photo Glossary

3109 DOLLYWHEELAXLE



DOLLY WHEEL AXLE

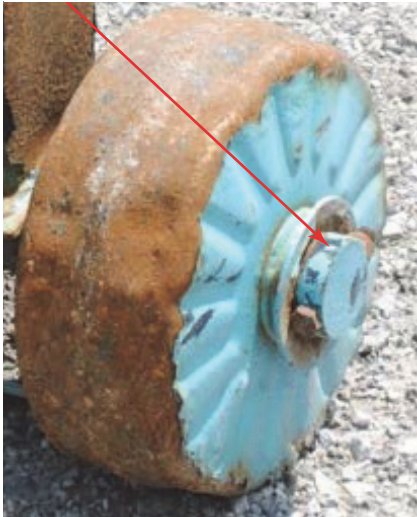

LOCATION CODES

LS — Left Side

RS — Right Side

CONDITION CODES

1 — ReplaceW/New

WHY MADE CODES

1 — AssociatedWithRepairs

IMPLEMENTED 04/2019

AAR Intermodal Job Code Photo Glossary

3110 AXLECOLLAR

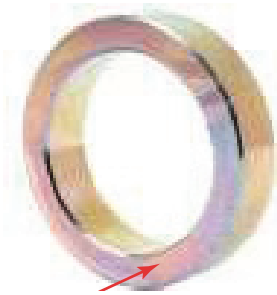

AXLE COLLAR

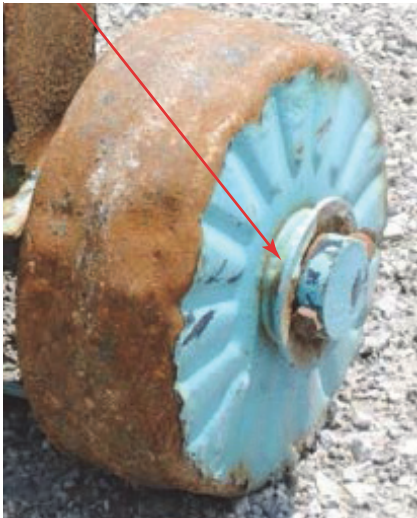

LOCATION CODES

LS — Left Side

RS — Right Side

CONDITION CODES

1 — ReplaceW/New

A — Secure

WHY MADE CODES

1 — AssociatedWithRepairs

7 — Loose

IMPLEMENTED 04/2019

AAR Intermodal Job Code Photo Glossary

3111 SANDSHOE



LOCATION CODES

- LS — Left Side
- RS — Right Side

CONDITION CODES

- 1 — ReplaceW/New
- 8 — Straighten
- A — Secure,Weld
- D — Weld

WHY MADE CODES

- 1 — AssociatedWithRepairs
- 2 — Bent
- 3 — Broken
- 7 — Loose
- 8 — Missing
- 18 — Weld Broken

IMPLEMENTED 04/2019

AAR Intermodal Job Code Photo Glossary

3112 SANDSHOEANDAXLE

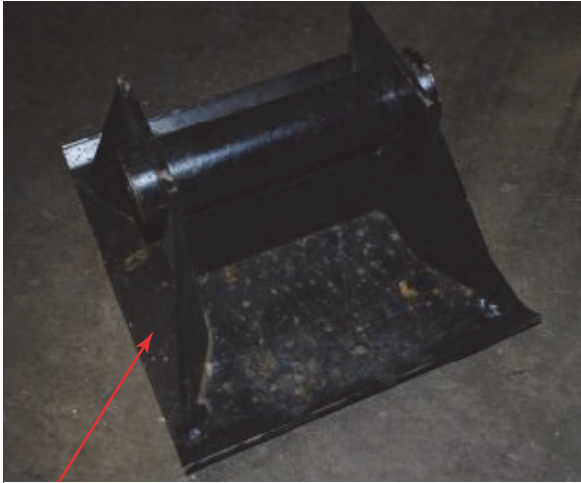

SAND SHOE AND AXLE



LOCATION CODES

LS — Left Side

RS — Right Side

CONDITION CODES

1 — ReplaceW/New

8 — Straighten

A — Secure

D — Weld

WHY MADE CODES

1 — AssociatedWithRepairs

2 — Bent

3 — Broken

7 — Loose

8 — Missing

20 — Correct Improper Repair

IMPLEMENTED 04/2019

AAR Intermodal Job Code Photo Glossary

3113 SANDSHOEAXLE



SAND SHOE AXLE



LOCATION CODES

- LS — Left Side
- RS — Right Side

CONDITION CODES

- 1 — ReplaceW/New
- D — Weld

WHY MADE CODES

- 1 — AssociatedWithRepairs
- 2 — Bent
- 3 — Broken
- 8 — Missing
- 18 — Weld Broken

IMPLEMENTED 04/2019

AAR Intermodal Job Code Photo Glossary

3119 LANDINGLEGBRACEBRACKET(EAR)

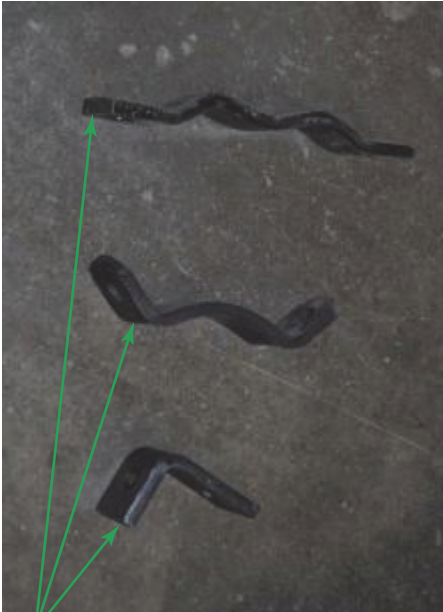

LANDING LEG BRACE BRACKET (EAR)



LOCATION CODES

LS — Left Side

RS — Right Side

CONDITION CODES

1 — ReplaceW/New

8 — Straighten,

D — Weld

WHY MADE CODES

1 — AssociatedWithRepairs

2 — Bent

3 — Broken

8 — Missing

18 — Weld Broken

20 — Correct Improper Repair

21 — Corrosion

IMPLEMENTED 04/2019

AAR Intermodal Job Code Photo Glossary

3120 LANDINGLEGDIAGONALBRACE

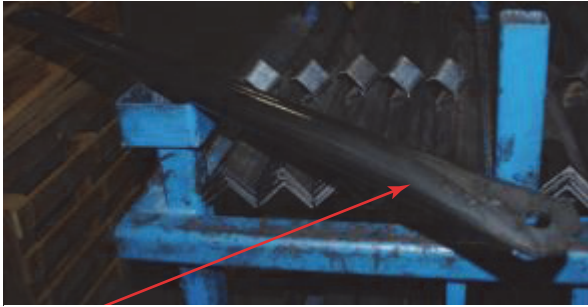

LANDING LEG DIAGONAL BRACE



LOCATION CODES

- LS — Left Side
- RS — Right Side

CONDITION CODES

- 1 — ReplaceW/New
- 8 — Straighten
- A — Secure
- D — Weld

WHY MADE CODES

- 2 — Bent
- 3 — Broken
- 7 — Loose
- 8 — Missing
- 18 — Weld Broken

IMPLEMENTED 04/2019

AAR Intermodal Job Code Photo Glossary

3121 LANDINGLEGCROSSCHANNELUPPER



LANDING LEG CROSS-CHANNEL UPPER

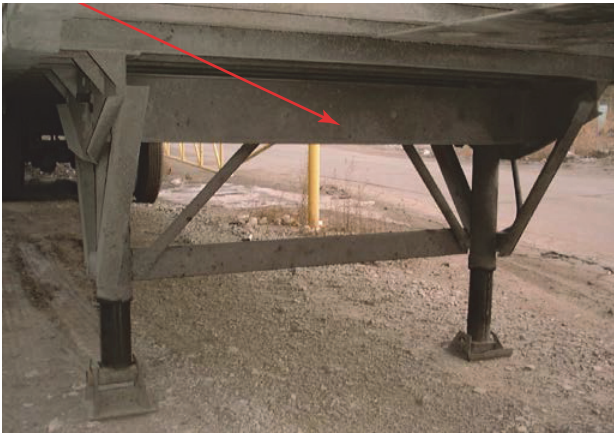

LOCATION CODES

U — Under

CONDITION CODES

1 — ReplaceW/New

8 — Straighten

A — Secure

WHY MADE CODES

2 — Bent

3 — Broken

7 — Loose

IMPLEMENTED 04/2019

AAR Intermodal Job Code Photo Glossary

3141 LANDINGLEGCROSSBRACELOWER

LOCATION CODES

U — Under

CONDITION CODES

1 — ReplaceW/New

8 — Straighten

A — Secure

D — Weld

WHY MADE CODES

2 — Bent

3 — Broken

7 — Loose

8 — Missing

18 — Weld Broken

20 — Correct Improper Repair

21 — Corrosion



LANDING LEG CROSS-BRACE LOWER

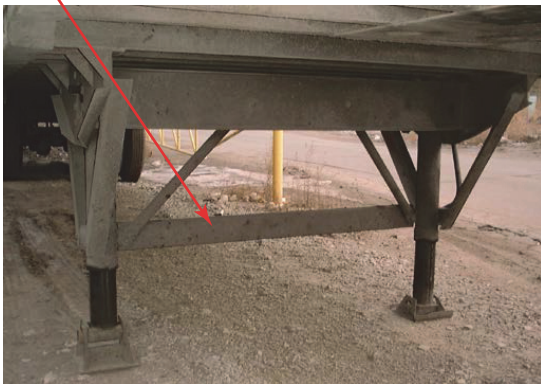

IMPLEMENTED 04/2019

AAR Intermodal Job Code Photo Glossary

3144 LANDING LEG MOUNTING BRACKET

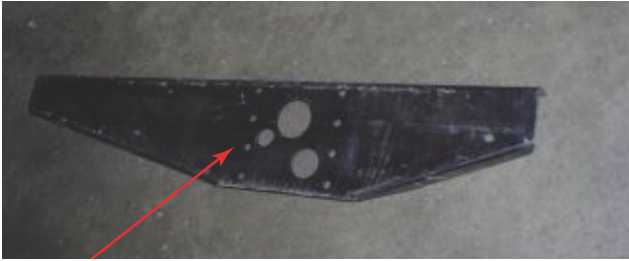

LANDING LEG MOUNTING BRACKET



LOCATION CODES

LS — Left Side

RS — Right Side

CONDITION CODES

1 — ReplaceW/New

8 — Straighten

A — Secure

D — Weld

WHY MADE CODES

2 — Bent

3 — Broken

7 — Loose

8 — Missing

18 — Weld Broken

20 — Correct Improper Repair

21 — Corrosion

IMPLEMENTED 04/2019

AAR Intermodal Job Code Photo Glossary

3149 GEARBOXCOVER



GEARBOX COVER



LOCATION CODES

- LS — Left Side
- RS — Right Side

CONDITION CODES

- 1 — ReplaceW/New
- 8 — Straighten
- A — Secure

WHY MADE CODES

- 1 — AssociatedWithRepairs
- 2 — Bent
- 3 — Broken
- 7 — Loose
- 8 — Missing
- 20 — Correct Improper Repair
- 21 — Corrosion

IMPLEMENTED 04/2019

AAR Intermodal Job Code Photo Glossary

3150 CRANKHANDLERETAINERCLIP



CRANK HANDLE RETAINER CLIP



LOCATION CODES

LS — Left Side

RS — Right Side

CONDITION CODES

1 — ReplaceW/New

8 — Straighten

D — Weld

WHY MADE CODES

1 — AssociatedWithRepairs

2 — Bent

3 — Broken

8 — Missing

IMPLEMENTED 04/2019

AAR Intermodal Job Code Photo Glossary

3153 CRANKHANDLE

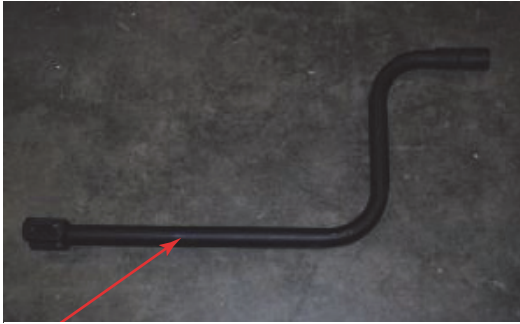

CRANK HANDLE



LOCATION CODES

- LS — Left Side
- RS — Right Side

CONDITION CODES

- 1 — ReplaceW/New
- 8 — Straighten
- A — Secure

WHY MADE CODES

- 1 — AssociatedWithRepairs
- 2 — Bent
- 3 — Broken
- 7 — Loose
- 8 — Missing
- 20 — Correct Improper Repair

IMPLEMENTED 04/2019

AAR Intermodal Job Code Photo Glossary

3160 LOWER/INNERLEG

Not Sold Separately

IMPLEMENTED 04/2019

AAR Intermodal Job Code Photo Glossary

3161 LANDINGLEG,COMPLETESET,WITHOUTBRACES



LOCATION CODES

LS — Left Side

RS — Right Side

Not sold separately

CONDITION CODES

N/A

WHY MADE CODES

N/A

IMPLEMENTED 04/2019

AAR Intermodal Job Code Photo Glossary

3162 LANDING LEG, COMPLETE SET, WITH BRACES



LANDING LEG, COMPLETE SET, WITH BRACES



LOCATION CODES

U — Under

CONDITION CODES

1 — ReplaceW/New

WHY MADE CODES

2 — Bent

3 — Broken

19 — Internal Failure

20 — Correct Improper Repair

IMPLEMENTED 04/2019

AAR Intermodal Job Code Photo Glossary

3163 LANDINGLEG, NON-GEARSIDE

LOCATION CODES

U — Under

CONDITION CODES

1 — ReplaceW/New

WHY MADE CODES

2 — Bent

3 — Broken

19 — Internal Failure

20 — CorrectImproperRepair



LANDING LEG, NON-GEAR SIDE



IMPLEMENTED 04/2019

AAR Intermodal Job Code Photo Glossary

3166 LANDINGLEG,GEARSIDE



LANDING LEG, GEAR SIDE



LOCATION CODES

LS — Left Side

RS — Right Side

CONDITION CODES

1 — ReplaceW/New

8 — Straighten

A — Secure

D — Weld

WHY MADE CODES

2 — Bent

3 — Broken

7 — Loose

18 — Weld Broken

19 — Internal Failure

20 — Correct Improper Repair

IMPLEMENTED 04/2019

AAR Intermodal Job Code Photo Glossary

3171 CUSHIONFOOT/PAD



CUSHION FOOT/PAD



LOCATION CODES

- LS — Left Side
- RS — Right Side

CONDITION CODES

- 1 — ReplaceW/New
- 8 — Straighten

WHY MADE CODES

- 1 — AssociatedWithRepairs
- 2 — Bent
- 8 — Missing
- 20 — Correct Improper Repair

IMPLEMENTED 04/2019

AAR Intermodal Job Code Photo Glossary

3183 CROSSSHAFT/TIMINGBAR

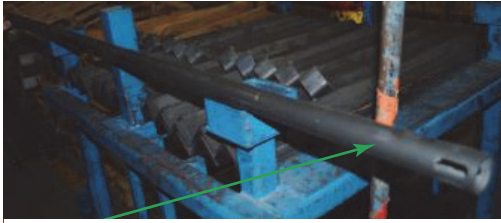

CROSS-SHAFT/TIMING BAR



LOCATION CODES

U — Under

CONDITION CODES

1 — ReplaceW/New

8 — Straighten

A — Secure

WHY MADE CODES

1 — AssociatedWithRepairs

2 — Bent

3 — Broken

7 — Loose

8 — Missing

15 — Worn Out/Det.

20 — Correct Improper Repair

21 — Corrosion

IMPLEMENTED 04/2019

AAR Intermodal Job Code Photo Glossary

3214 REDUCTIONGEAR

LOCATION CODES

LS — Left Side

RS — Right Side

CONDITION CODES

1 — ReplaceW/New

WHY MADE CODES

1 — AssociatedWithRepairs

2 — Bent

19 — Internal Failure

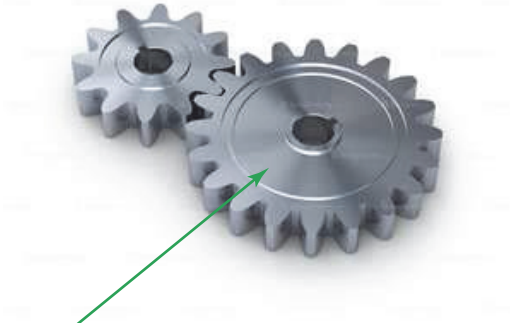

REDUCTION GEAR



IMPLEMENTED 04/2019

AAR Intermodal Job Code Photo Glossary

3215 GEARPIN

LOCATION CODES

LS — Left Side

RS — Right Side

CONDITION CODES

1 — ReplaceW/New

WHY MADE CODES

1 — AssociatedWithRepairs

3 — Broken

15 — Worn Out/Det.

19 — Internal Failure



GEAR PIN



IMPLEMENTED 04/2019

AAR Intermodal Job Code Photo Glossary

3218 CRANKSHAFT



CRANK SHAFT



LOCATION CODES

- LS — Left Side
- RS — Right Side

CONDITION CODES

- 1 — ReplaceW/New
- 8 — Straighten

WHY MADE CODES

- 1 — AssociatedWithRepairs
- 2 — Bent
- 3 — Broken
- 4 — DefStress/FatigueFailure
- 8 — Missing

IMPLEMENTED 04/2019

AAR Intermodal Job Code Photo Glossary

3219 LANDINGGEARSHAFTBUSHING



LANDING GEAR SHAFT BUSHING



LOCATION CODES

LS — Left Side

RS — Right Side

CONDITION CODES

1 — ReplaceW/New

WHY MADE CODES

1 — AssociatedWithRepairs

3 — Broken

8 — Missing

15 — Worn Out/Det.

IMPLEMENTED 04/2019

AAR Intermodal Job Code Photo Glossary

3226 PINIONSHAFT



PINION SHAFT



LOCATION CODES

LS — Left Side

RS — Right Side

CONDITION CODES

1 — ReplaceW/New

WHY MADE CODES

1 — AssociatedWithRepairs

3 — Broken

19 — Internal Failure

IMPLEMENTED 04/2019

AAR Intermodal Job Code Photo Glossary

3228 UPPERLEGCOVER(DUSTCOVER)

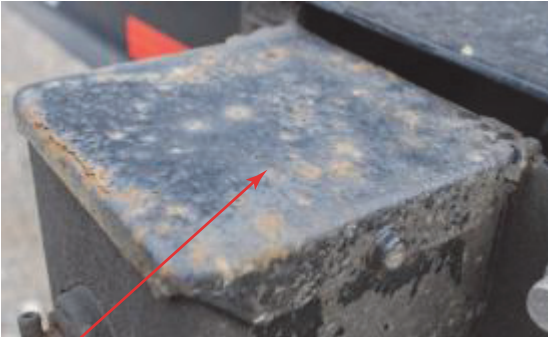

UPPER LEG COVER (DUST COVER)



LOCATION CODES

LS — Left Side

RS — Right Side

CONDITION CODES

1 — ReplaceW/New

8 — Straighten

A — Secure

WHY MADE CODES

1 — AssociatedWithRepairs

2 — Bent

3 — Broken

7 — Loose

8 — Missing

20 — Correct Improper Repair

IMPLEMENTED 04/2019

AAR Intermodal Job Code Photo Glossary

3350 DOT/MOTUNDER-RIDEGUARD

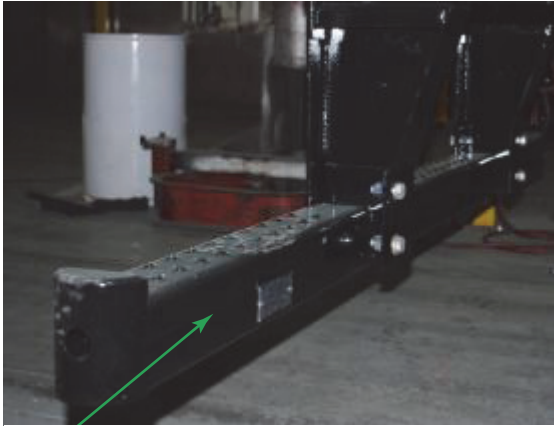

DOT/MOT UNDER-RIDE GUARD



LOCATION CODES

R — Rear

CONDITION CODES

1 — ReplaceW/New

8 — Straighten,

D — Weld

WHY MADE CODES

2 — Bent

3 — Broken

8 — Missing

18 — Weld Broken

20 — Correct Improper Repair

IMPLEMENTED 04/2019

AAR Intermodal Job Code Photo Glossary

3351 FILLERPLATE



FILLER PLATE



LOCATION CODES

R — Rear

CONDITION CODES

1 — ReplaceW/New

8 — Straighten,

D — Weld

WHY MADE CODES

1 — AssociatedWithRepairs

2 — Bent

18 — Weld Broken

IMPLEMENTED 04/2019

AAR Intermodal Job Code Photo Glossary

3352 PINTLEHOOK

LOCATION CODES

R — Rear

CONDITION CODES

1 — ReplaceW/New

8 — Straighten

WHY MADE CODES

1 — AssociatedWithRepairs



PINTLE HOOK



IMPLEMENTED 04/2019

AAR Intermodal Job Code Photo Glossary

3353 DOT/MOTBUMPERHORIZONTAL—4"CHANNEL



DOT/MOT BUMPER HORIZONTAL—4" CHANNEL



LOCATION CODES

R — Rear

CONDITION CODES

1 — ReplaceW/New

8 — Straighten

D — Weld

WHY MADE CODES

2 — Bent

3 — Broken

8 — Missing

18 — Weld Broken

20 — Correct Improper Repair

IMPLEMENTED 04/2019

AAR Intermodal Job Code Photo Glossary

3354 DOT/MOTBUMPERUPRIGHT—4"CHANNEL

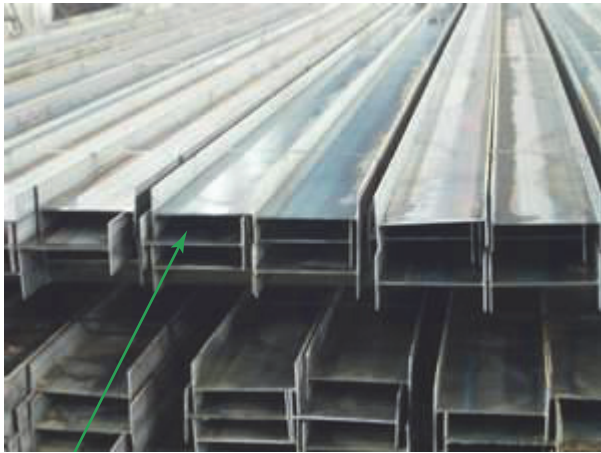

DOT/MOT BUMPER UPRIGHT—4" CHANNEL



LOCATION CODES

R — Rear

CONDITION CODES

1 — ReplaceW/New

8 — Straighten

D — Weld

WHY MADE CODES

2 — Bent

3 — Broken

8 — Missing

18 — Weld Broken

20 — Correct Improper Repair

IMPLEMENTED 04/2019

AAR Intermodal Job Code Photo Glossary

3355 DOT/MOTBUMPERHORIZONTAL—4"TUBULAR

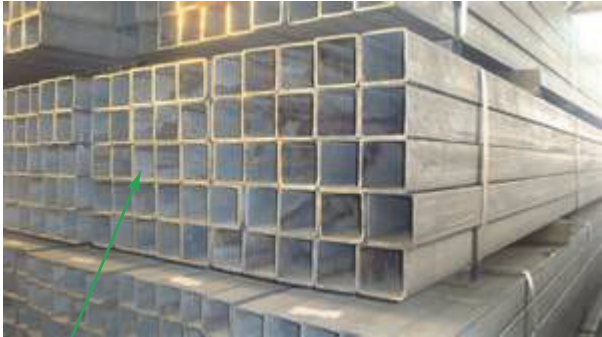

DOT/MOT BUMPER HORIZONTAL—4" TUBULAR



LOCATION CODES

R — Rear

CONDITION CODES

1 — ReplaceW/New

8 — Straighten

D — Weld

WHY MADE CODES

2 — Bent

3 — Broken

8 — Missing

18 — Weld Broken

20 — Correct Improper Repair

IMPLEMENTED 04/2019

AAR Intermodal Job Code Photo Glossary

3356 DOT/MOTBUMPERDIAGONALBRACE

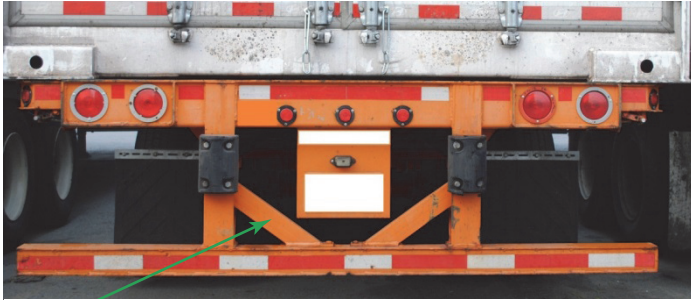

DOT/MOT BUMPER DIAGONAL BRACE



LOCATION CODES

- LR — Left Rear
- RR — Right Rear

CONDITION CODES

- 1 — ReplaceW/New
- 8 — Straighten
- D — Weld

WHY MADE CODES

- 2 — Bent
- 3 — Broken
- 8 — Missing
- 18 — WeldBroken
- 20 — CorrectImproperRepair
- 21 — Corrosion

IMPLEMENTED 04/2019

AAR Intermodal Job Code Photo Glossary

3357 DOTBUMPERUPRIGHTBRACKET

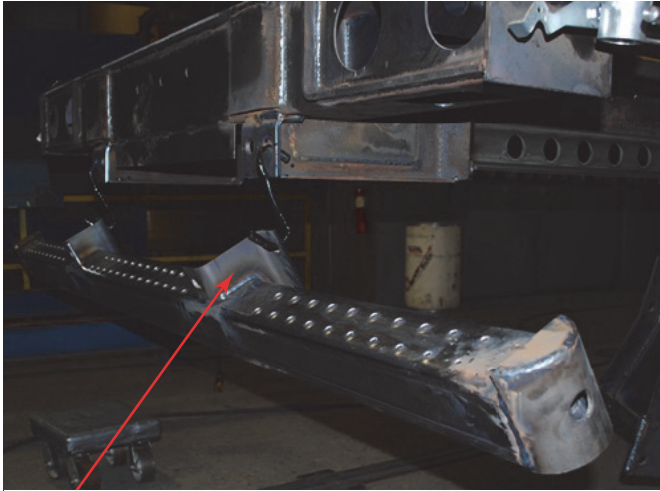

DOT BUMPER UPRIGHT BRACKET

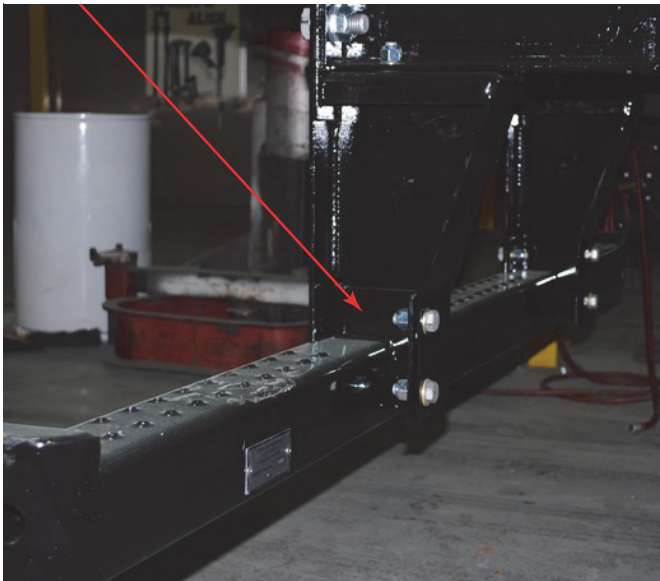

LOCATION CODES

- LR — Left Rear
- RR — Right Rear

CONDITION CODES

- 1 — ReplaceW/New
- 8 — Straighten
- D — Weld

WHY MADE CODES

- 2 — Bent
- 3 — Broken
- 8 — Missing
- 18 — WeldBroken
- 20 — CorrectImproperRepair
- 21 — Corrosion

IMPLEMENTED 04/2019

AAR Intermodal Job Code Photo Glossary

3358 DOTBUMPERHORIZONTAL—BOLTON

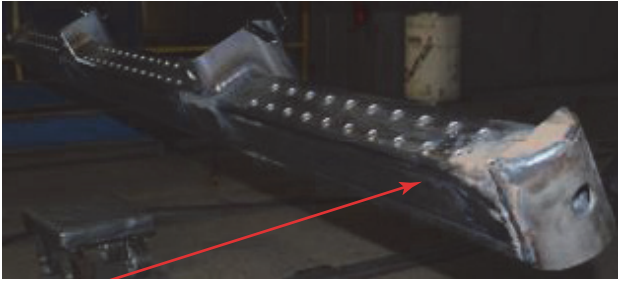

DOT BUMPER HORIZONTAL—BOLT-ON

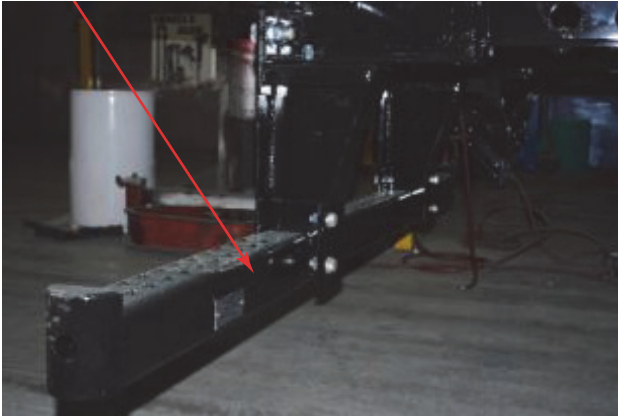

LOCATION CODES

R — Rear

CONDITION CODES

1 — ReplaceW/New

8 — Straighten

D — Weld

WHY MADE CODES

2 — Bent

3 — Broken

8 — Missing

18 — WeldBroken

20 — CorrectImproperRepair

IMPLEMENTED 04/2019

AAR Intermodal Job Code Photo Glossary

3359 DOTBUMPERUPRIGHTBOLTON

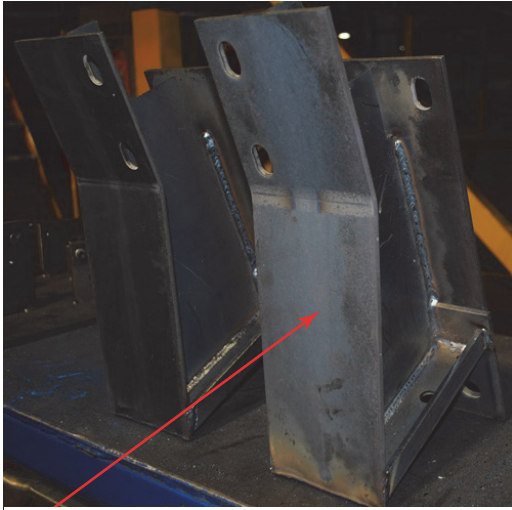

DOT BUMPER UPRIGHT—BOLT-ON



LOCATION CODES

- LR — Left Rear
- RR — Right Rear

CONDITION CODES

- 1 — ReplaceW/New
- 8 — Straighten
- A — Secure
- D — Weld

WHY MADE CODES

- 2 — Bent
- 3 — Broken
- 7 — Loose
- 8 — Missing
- 18 — WeldBroken
- 20 — CorrectImproperRepair
- 21 — Corrosion

IMPLEMENTED 04/2019

AAR Intermodal Job Code Photo Glossary

3360 DOCKBUMPER



DOCK BUMPER



LOCATION CODES

- LR — Left Rear
- RR — Right Rear

CONDITION CODES

- 1 — ReplaceW/New
- A — Secure

WHY MADE CODES

- 1 — AssociatedWithRepairs
- 3 — Broken
- 7 — Loose
- 8 — Missing
- 14 — Cut/Torn
- 15 — Worn Out/Det.

IMPLEMENTED 04/2019

AAR Intermodal Job Code Photo Glossary

3403 MUDFLAP



MUD FLAP



LOCATION CODES

LR — Left Rear

RR — Right Rear

CONDITION CODES

1 — ReplaceW/New

A — Secure

WHY MADE CODES

1 — AssociatedWithRepairs

7 — Loose

8 — Missing

14 — Cut/Torn

15 — Worn Out/Det.

20 — Correct Improper Repair

IMPLEMENTED 04/2019

AAR Intermodal Job Code Photo Glossary

3405 MUDFLAPBRACKET



MUD FLAP BRACKET



LOCATION CODES

- LR — Left Rear
- RR — Right Rear

CONDITION CODES

- 1 — ReplaceW/New
- 8 — Straighten
- A — Secure
- D — Weld

WHY MADE CODES

- 1 — AssociatedWithRepairs
- 2 — Bent
- 3 — Broken
- 7 — Loose
- 8 — Missing
- 18 — Weld Broken
- 20 — Correct Improper Repair

IMPLEMENTED 04/2019

AAR Intermodal Job Code Photo Glossary

3407 MUDFLAPSTRAP



LOCATION CODES

- LR — Left Rear
- RR — Right Rear

CONDITION CODES

- 1 — ReplaceW/New
- 8 — Straighten

WHY MADE CODES

- 1 — AssociatedWithRepairs
- 2 — Bent
- 3 — Broken
- 8 — Missing
- Not Applicable

IMPLEMENTED 04/2019

AAR Intermodal Job Code Photo Glossary

3410 LICENSEPLATEBRACKET



LICENSE PLATE BRACKET



LOCATION CODES

R — Rear

CONDITION CODES

1 — ReplaceW/New

8 — Straighten

A — Secure

WHY MADE CODES

1 — AssociatedWithRepairs

2 — Bent

3 — Broken

7 — Loose

8 — Missing

IMPLEMENTED 04/2019

AAR Intermodal Job Code Photo Glossary

3455 LICENSEPLATE



LICENSE PLATE



LOCATION CODES

R — Rear

CONDITION CODES

1 — ReplaceW/New

7 — LaborOnly

A — Secure

WHY MADE CODES

7 — Loose

8 — Missing

IMPLEMENTED 04/2019

AAR Intermodal Job Code Photo Glossary

3506 KINGPIN



KING PIN

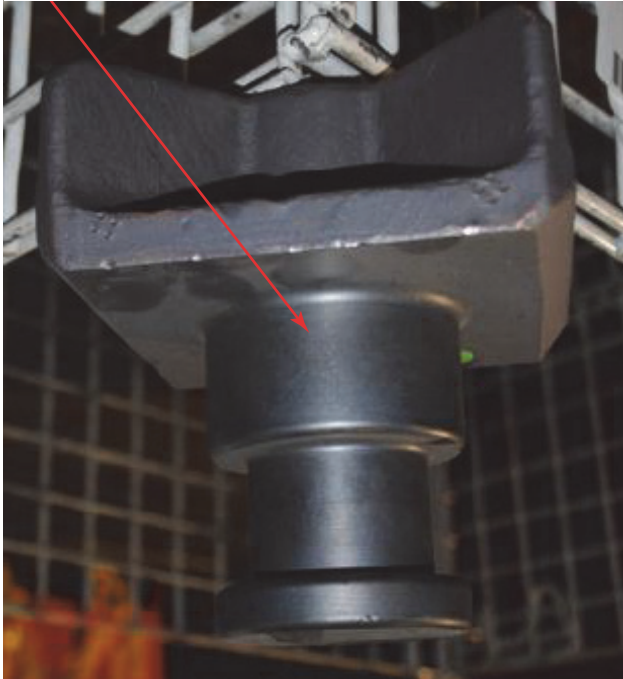

LOCATION CODES

U — Under

CONDITION CODES

1 — ReplaceW/New

D — Weld

WHY MADE CODES

1 — AssociatedWithRepairs

IMPLEMENTED 04/2019

AAR Intermodal Job Code Photo Glossary

3560 PICKUPPLATE

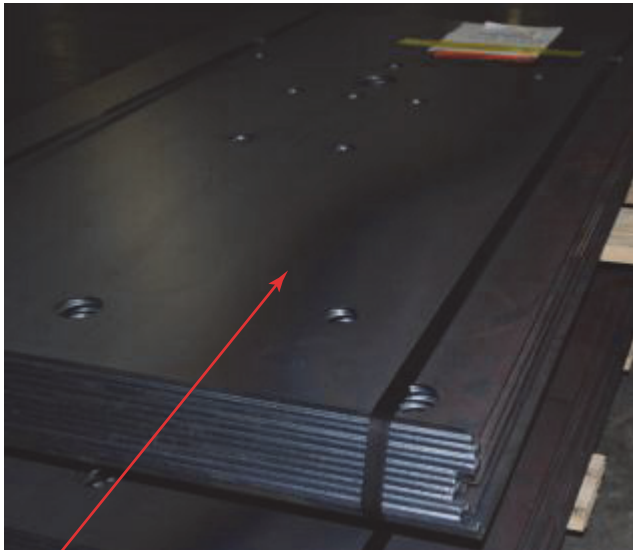

PICK-UP PLATE



LOCATION CODES

F — Front

U — Under

CONDITION CODES

D — Weld

WHY MADE CODES

1 — AssociatedWithRepairs18—
Weld Broken

IMPLEMENTED 04/2019

AAR Intermodal Job Code Photo Glossary

3565 GRIDEXTENSIONPLATE



GRID EXTENSION PLATE



LOCATION CODES

U — Under

CONDITION CODES

1 — ReplaceW/New

GridExtensionPlate

WHY MADE CODES

3 — Broken

IMPLEMENTED 04/2019

AAR Intermodal Job Code Photo Glossary

3653 CROSSMEMBERCLIP



CROSSMEMBER CLIP

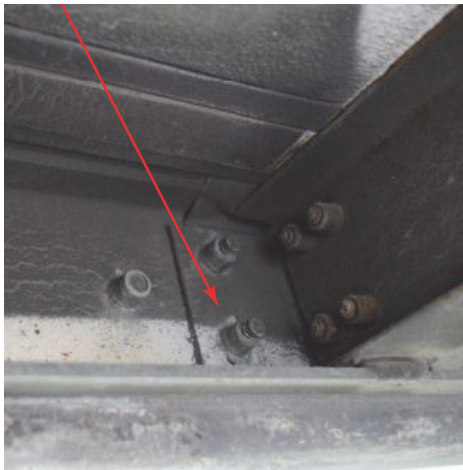

LOCATION CODES

U — Under

CONDITION CODES

1 — ReplaceW/New

A — Secure

D — Weld

WHY MADE CODES

1 — AssociatedWithRepairs

7 — Loose

IMPLEMENTED 04/2019

AAR Intermodal Job Code Photo Glossary

3654 CROSSMEMBERBAYAREA

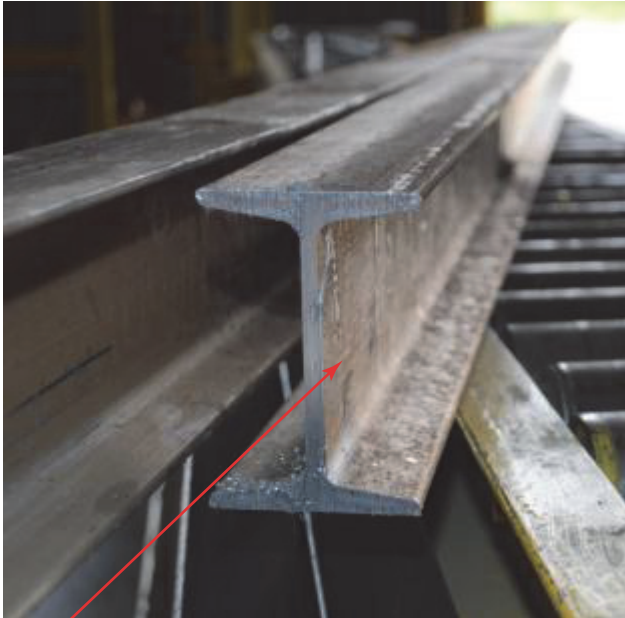

CROSSMEMBER BAY AREA



LOCATION CODES

U — Under

CONDITION CODES

1 — ReplaceW/New

8 — Straighten

A — Secure

D — Weld

WHY MADE CODES

2 — Bent

3 — Broken

7 — Loose

18 — Weld Broken

IMPLEMENTED 04/2019

AAR Intermodal Job Code Photo Glossary

3655 CROSSMEMBEROVERLEGS

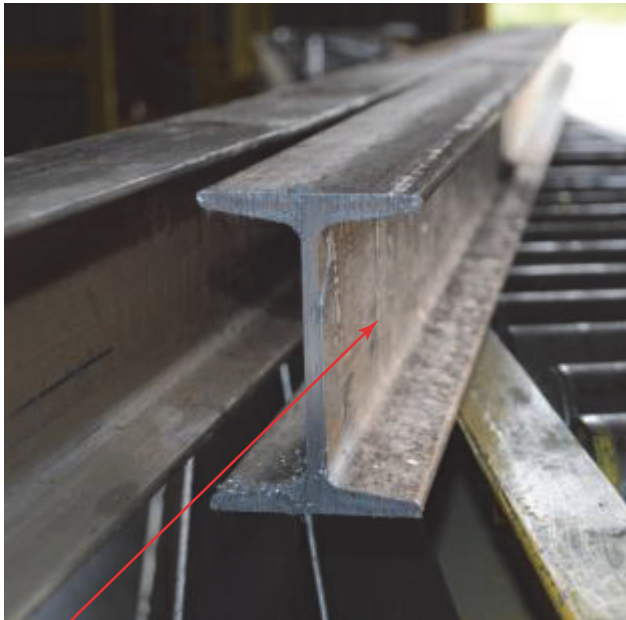

CROSSMEMBER OVER-LEGS

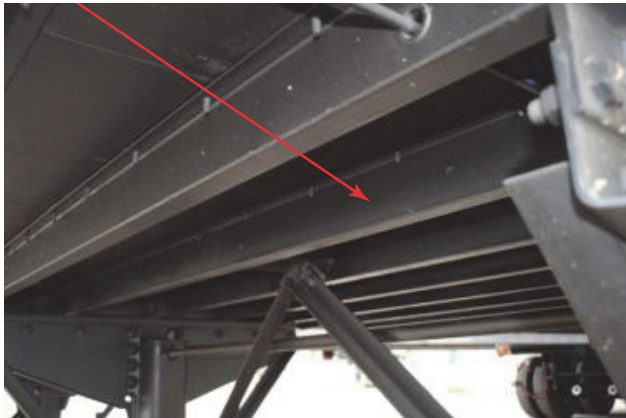

LOCATION CODES

U — Under

CONDITION CODES

1 — ReplaceW/New

8 — Straighten

A — Secure

D — Weld

WHY MADE CODES

2 — Bent

3 — Broken

7 — Loose

18 — Weld Broken

IMPLEMENTED 04/2019

AAR Intermodal Job Code Photo Glossary

3656 CROSSMEMBEROVERTANDEM

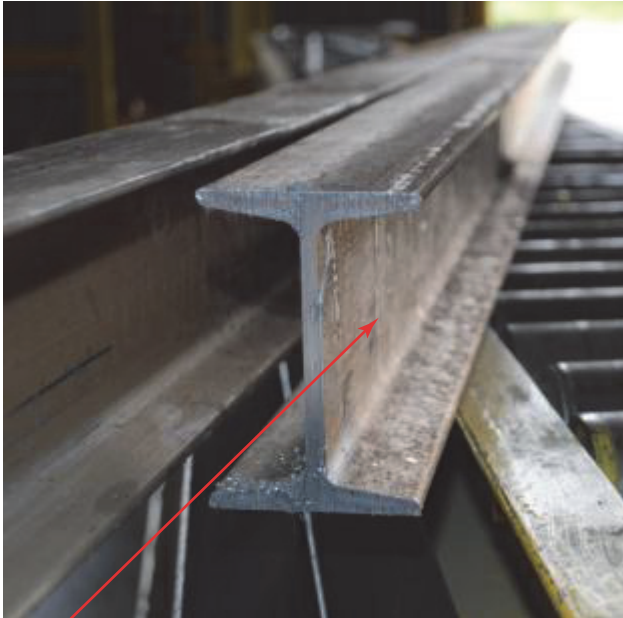

CROSSMEMBER OVER-TANDEM

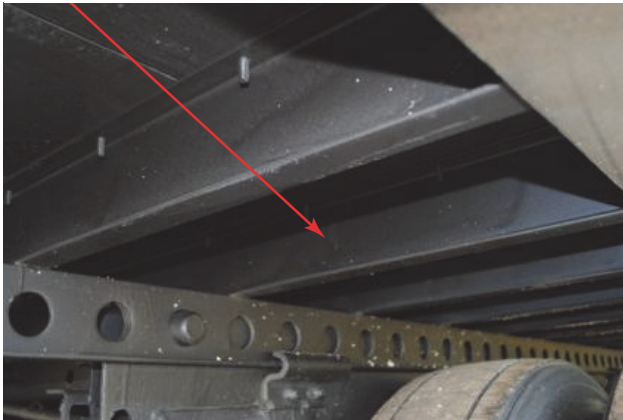

LOCATION CODES

U — Under

CONDITION CODES

1 — ReplaceW/New

8 — Straighten

A — Secure

D — Weld

WHY MADE CODES

2 — Bent

3 — Broken

7 — Loose

18 — Weld Broken

IMPLEMENTED 04/2019

AAR Intermodal Job Code Photo Glossary

4109 CIRCUITBREAKER



CIRCUIT BREAKER

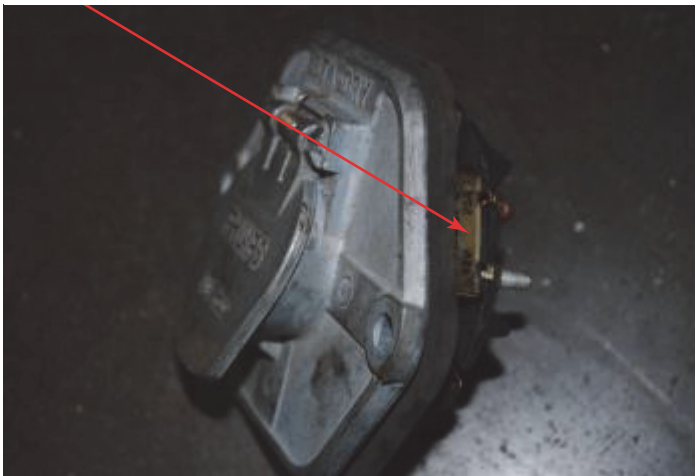

LOCATION CODES

F — Front

CONDITION CODES

1 — ReplaceW/New

WHY MADE CODES

1 — AssociatedWithRepairs

IMPLEMENTED 04/2019

AAR Intermodal Job Code Photo Glossary

4112 ELECTRICAL WIRE



ELECTRICAL WIRE

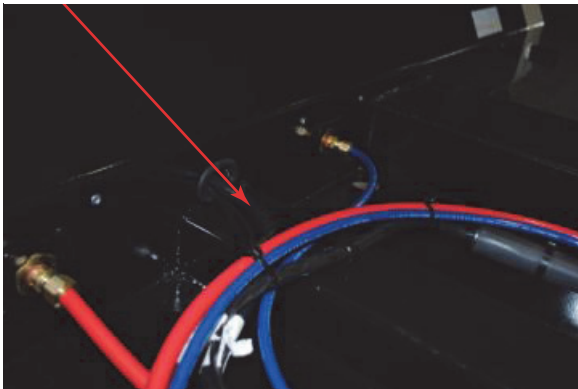

LOCATION CODES

- F — Front
- R — Rear
- U — Under
- LS — Left Side
- RS — Right Side

CONDITION CODES

- 1 — ReplaceW/New
- A — Secure
- C — Section

WHY MADE CODES

- 1 — AssociatedWithRepairs
- 7 — Loose
- 8 — Missing
- 14 — Cut/Torn
- 21 — Corrosion
- 24 — Burned Out

IMPLEMENTED 04/2019

AAR Intermodal Job Code Photo Glossary

4130 BULBANDLENS

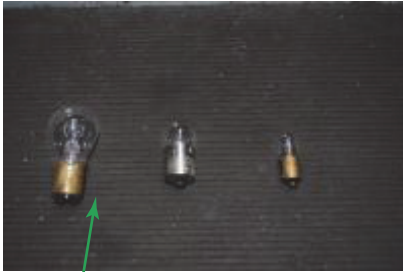

BULB AND LENS



LOCATION CODES

- F — Front
- R — Rear
- LS — Left Side
- RS — Right Side

CONDITION CODES

- 1 — ReplaceW/New

WHY MADE CODES

- 1 — AssociatedWithRepairs
- 3 — Broken
- 8 — Missing
- 24 — Burned Out

IMPLEMENTED 04/2019

AAR Intermodal Job Code Photo Glossary

4132 TAILLIGHTBRACKET



TAILLIGHT BRACKET

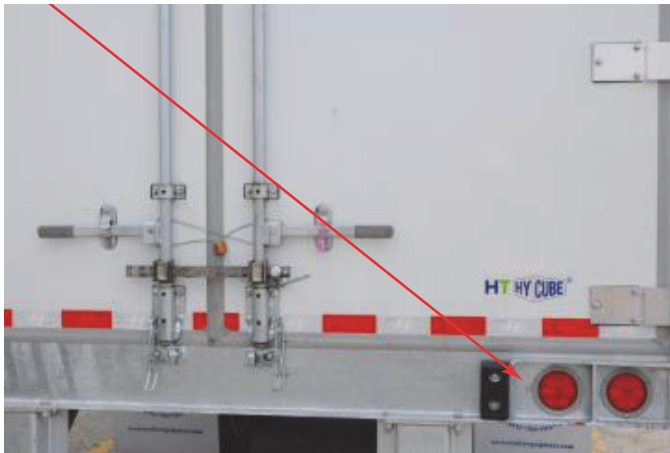

LOCATION CODES

- LR — Left Rear
- RR — Right Rear

CONDITION CODES

- 1 — ReplaceW/New
- 8 — Straighten

WHY MADE CODES

- 1 — AssociatedWithRepairs
- 2 — Bent
- 3 — Broken

IMPLEMENTED 04/2019

AAR Intermodal Job Code Photo Glossary

4133 LICENSEPLATELIGHT



LOCATION CODES

R — Rear

CONDITION CODES

1 — ReplaceW/New

A — Secure

WHY MADE CODES

1 — AssociatedWithRepairs

3 — Broken

7 — Loose

8 — Missing

24 — Burned Out

IMPLEMENTED 04/2019

AAR Intermodal Job Code Photo Glossary

4134 MARKERLIGHTBULB



MARKER LIGHT BULB



LOCATION CODES

F — Front

R — RearLSF—Left Side Front

LSC—Left Side Center

LSR—Left Side Rear

RSF—Right Side Front

RSC—Right Side Center

RSR—Right Side Rear

CONDITION CODES

1 — ReplaceW/New

A — Secure

WHY MADE CODES

1 — AssociatedWithRepairs

3 — Broken

7 — Loose

8 — Missing

24 — Burned Out

IMPLEMENTED 04/2019

AAR Intermodal Job Code Photo Glossary

4136 SIDETURNSIGNALLIGHT—LED



SIDE TURN SIGNAL LIGHT—LED

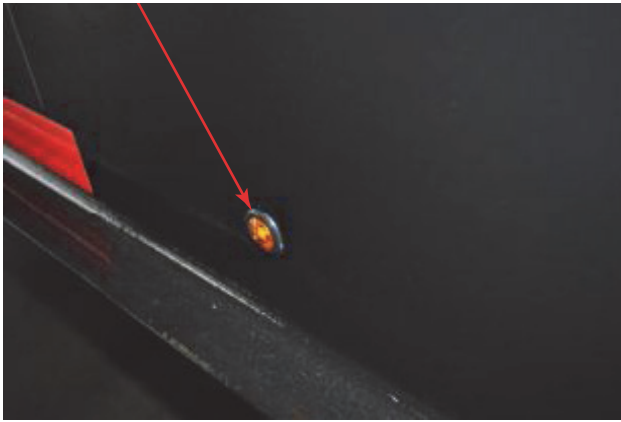

LOCATION CODES

LS — Left Side

RS — Right Side

CONDITION CODES

1 — ReplaceW/New

A — Secure

WHY MADE CODES

1 — AssociatedWithRepairs

3 — Broken

7 — Loose

8 — Missing

20 — CorrectImproperRepair

24 — BurnedOut

28 — Warranty

IMPLEMENTED 04/2019

AAR Intermodal Job Code Photo Glossary

4137 TAILLIGHTBULB



TAILLIGHT BULB



LOCATION CODES

- LR — Left Rear
- RR — Right Rear

CONDITION CODES

- 1 — ReplaceW/New
- A — Secure

WHY MADE CODES

- 1 — AssociatedWithRepairs
- 3 — Broken
- 7 — Loose
- 8 — Missing
- 24 — Burned Out

IMPLEMENTED 04/2019

AAR Intermodal Job Code Photo Glossary

4139 WIREHARNESS

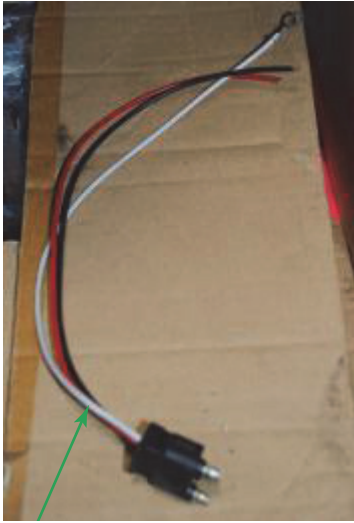

WIRE HARNESS



LOCATION CODES

- F — Front
- R — Rear
- U — Under
- LS — Left Side
- RS — Right Side

CONDITION CODES

- 1 — ReplaceW/New
- A — Secure
- C — Section

WHY MADE CODES

- 1 — AssociatedWithRepairs
- 7 — Loose
- 14 — Cut/Torn
- 21 — Corrosion
- 24 — Burned Out

IMPLEMENTED 04/2019

AAR Intermodal Job Code Photo Glossary

4140 TAILLIGHTBULB,LENS,RETAINER

LOCATION CODES

LR — Left Rear

RR — Right Rear

CONDITION CODES

1 — ReplaceW/New

WHY MADE CODES

1 — AssociatedWithRepairs

3 — Broken

8 — Missing



TAILLIGHT BULB, LENS, RETAINER



IMPLEMENTED 04/2019

AAR Intermodal Job Code Photo Glossary

4141 MARKERLENS

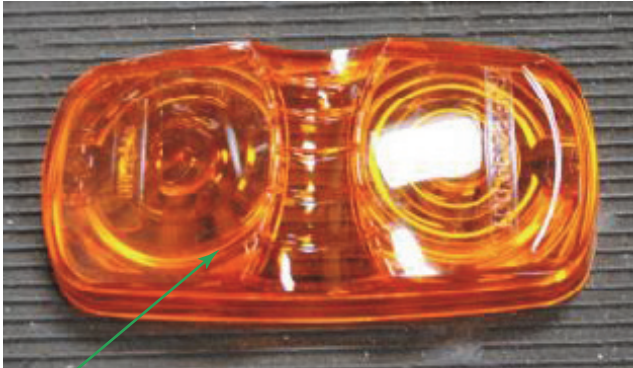

MARKER LENS



LOCATION CODES

- F — Front
- R — Rear
- LSF— Left Side Front
- LSC— Left Side Center
- LSR— Left Side Rear
- RSF— Right Side Front
- RSC— Right Side Center
- RSR— Right Side Rear

CONDITION CODES

- 1 — ReplaceW/New

WHY MADE CODES

- 1 — AssociatedWithRepairs
- 3 — Broken
- 8 — Missing

IMPLEMENTED 04/2019

AAR Intermodal Job Code Photo Glossary

4142 TAILLIGHTLENS



TAILLIGHT LENS



LOCATION CODES

LR — Left Rear

RR — Right Rear

CONDITION CODES

1 — ReplaceW/New

WHY MADE CODES

1 — AssociatedWithRepairs

IMPLEMENTED 04/2019

AAR Intermodal Job Code Photo Glossary

4143 LICENSEPLATELENS



LOCATION CODES

R — Rear

CONDITION CODES

1 — ReplaceW/New

WHY MADE CODES

1 — AssociatedWithRepairs

3 — Broken

8 — Missing

IMPLEMENTED 04/2019

AAR Intermodal Job Code Photo Glossary

4144 SIDETURNSIGNALASSEMBLY



SIDE TURN SIGNAL ASSEMBLY



LOCATION CODES

LS — Left Side

RS — Right Side

CONDITION CODES

1 — ReplaceW/New

WHY MADE CODES

1 — AssociatedWithRepairs

3 — Broken

8 — Missing

24 — Burned Out

IMPLEMENTED 04/2019

AAR Intermodal Job Code Photo Glossary

4145 MARKERLIGHTASSEMBLY—BULBTYPE



MARKER LIGHT ASSEMBLY—BULB TYPE



LOCATION CODES

- F — Front
- R — Rear
- LSF— Left Side Front
- LSC— Left Side Center
- LSR— Left Side Rear
- RSF— Right Side Front
- RSC— Right Side Center
- RSR— Right Side Rear

CONDITION CODES

- 1 — ReplaceW/New
- A — Secure

WHY MADE CODES

- 1 — AssociatedWithRepairs
- 3 — Broken
- 7 — Loose
- 8 — Missing
- 24 — Burned Out

IMPLEMENTED 04/2019

AAR Intermodal Job Code Photo Glossary

4146 MARKERLIGHTASSEMBLY—SEALBEAM

LOCATION CODES

F — Front

R — Rear

LSF— Left Side Front

LSC— Left Side Center

LSR— Left Side Rear

RSF— Right Side Front

RSC— Right Side Center

RSR— Right Side Rear

CONDITION CODES

1 — ReplaceW/New

A — Secure

WHY MADE CODES

1 — AssociatedWithRepairs

3 — Broken

7 — Loose

8 — Missing

24 — Burned Out

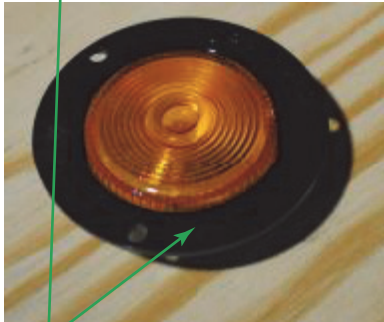
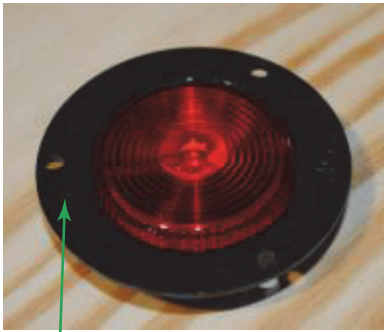

MARKER LIGHT ASSEMBLY—SEAL BEAM



IMPLEMENTED 04/2019

AAR Intermodal Job Code Photo Glossary

4147 MARKERLIGHT—LED



MARKER LIGHT—LED

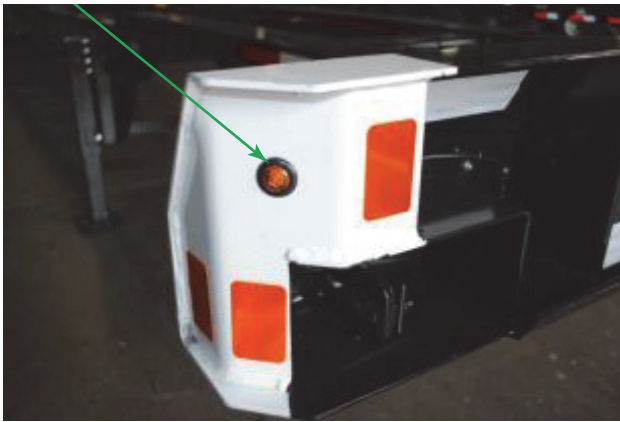

LOCATION CODES

- F — Front
- R — Rear
- LSF— Left Side Front
- LSC— Left Side Center
- LSR— Left Side Rear
- RSF— Right Side Front
- RSC— Right Side Center
- RSR— Right Side Rear

CONDITION CODES

- 1 — ReplaceW/New
- A — Secure

WHY MADE CODES

- 1 — AssociatedWithRepairs
- 3 — Broken
- 7 — Loose
- 8 — Missing
- 20 — CorrectImproperRepair
- 24 — Burned Out
- 28 — Warranty

IMPLEMENTED 04/2019

AAR Intermodal Job Code Photo Glossary

4148 LICENSEPLATELIGHT—LED



LICENSE PLATE LIGHT—LED



LOCATION CODES

R — Rear

CONDITION CODES

1 — ReplaceW/New

A — Secure

WHY MADE CODES

1 — AssociatedWithRepairs

3 — Broken

7 — Loose

8 — Missing

20 — CorrectImproperRepair

24 — Burned Out

28 — Warranty

IMPLEMENTED 04/2019

AAR Intermodal Job Code Photo Glossary

4149 LICENSEPLATELIGHTASSEMBLY—BULBTYPE

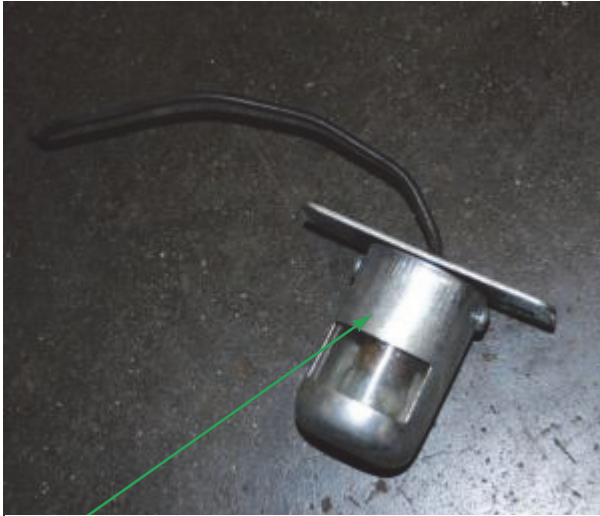

LICENSE PLATE LIGHT ASSEMBLY—BULB TYPE



LOCATION CODES

R — Rear

CONDITION CODES

1 — ReplaceW/New

A — Secure

WHY MADE CODES

1 — AssociatedWithRepairs

3 — Broken

7 — Loose

8 — Missing

24 — Burned Out

IMPLEMENTED 04/2019

AAR Intermodal Job Code Photo Glossary

4150 LICENSEPLATELIGHTASSEMBLY—SEALBEAM

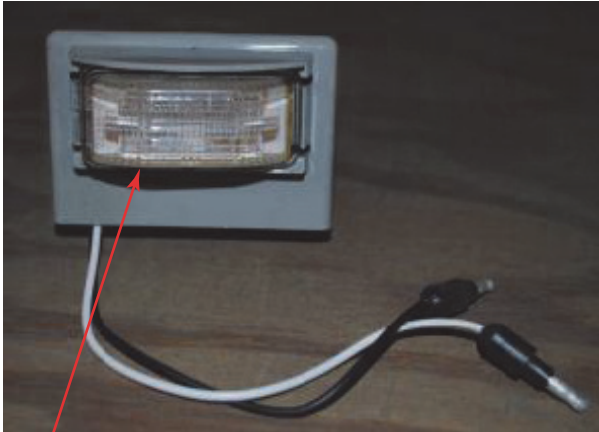

LICENSE PLATE LIGHT ASSEMBLY—SEAL BEAM



LOCATION CODES

R — Rear

CONDITION CODES

1 — ReplaceW/New

A — Secure

WHY MADE CODES

1 — AssociatedWithRepairs

3 — Broken

7 — Loose

8 — Missing

24 — Burned Out

IMPLEMENTED 04/2019

AAR Intermodal Job Code Photo Glossary

4151 CONSPICUITYTAPE

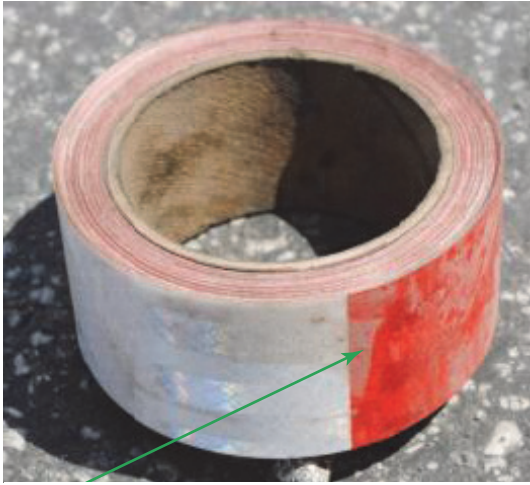

CONSPICUITY TAPE



LOCATION CODES

- F — Front
- R — Rear
- LS — Left Side
- RS — Right Side

CONDITION CODES

- 1 — ReplaceW/New

WHY MADE CODES

- 1 — AssociatedWithRepairs
- 8 — Missing

IMPLEMENTED 04/2019

AAR Intermodal Job Code Photo Glossary

4152 REFLECTOR

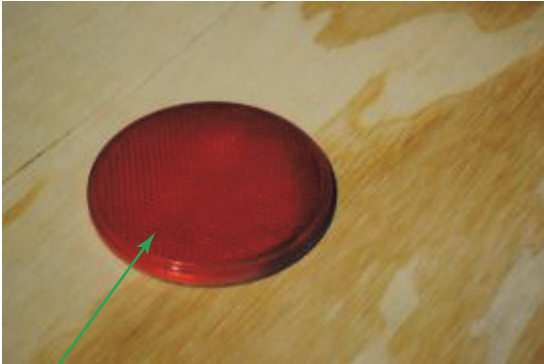

REFLECTOR



LOCATION CODES

- F — Front
- LR — Left Rear
- RR — Right Rear
- LSF— Left Side Front
- LSC— Left Side Center
- LSR— Left Side Rear
- RSF— Right Side Front
- RSC— Right Side Center
- RSR— Right Side Rear

CONDITION CODES

- 1 — ReplaceW/New

WHY MADE CODES

- 1 — AssociatedWithRepairs
- 3 — Broken
- 8 — Missing

IMPLEMENTED 04/2019

AAR Intermodal Job Code Photo Glossary

4153 LENSRETAINER/ORING

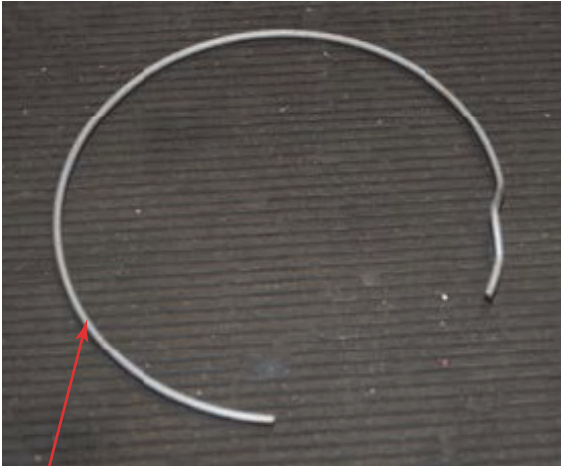

LENS RETAINER/O-RING



LOCATION CODES

- F — Front
- LR — Left Rear
- RR — Right Rear
- LSF— Left Side Front
- LSC— Left Side Center
- LSR— Left Side Rear
- RSF— Right Side Front
- RSC— Right Side Center
- RSR— Right Side Rear

CONDITION CODES

- 1 — ReplaceW/New

WHY MADE CODES

- 1 — AssociatedWithRepairs
- 3 — Broken
- 8 — Missing

IMPLEMENTED 04/2019

AAR Intermodal Job Code Photo Glossary

4156 ELECTRICALJUNCTIONBOX



ELECTRICAL JUNCTION BOX



LOCATION CODES

F — Front

U — Under

CONDITION CODES

1 — ReplaceW/New

WHY MADE CODES

1 — AssociatedWithRepairs

IMPLEMENTED 04/2019

AAR Intermodal Job Code Photo Glossary

4157 TAILLIGHTASSEMBLY—BULBTYPE



TAILLIGHT ASSEMBLY—BULB TYPE



LOCATION CODES

LR — Left Rear

RR — Right Rear

CONDITION CODES

1 — ReplaceW/New

WHY MADE CODES

1 — AssociatedWithRepairs

3 — Broken

8 — Missing

24 — Burned Out

IMPLEMENTED 04/2019

AAR Intermodal Job Code Photo Glossary

4158 STOP/TAIL/TURNLIGHT—LED

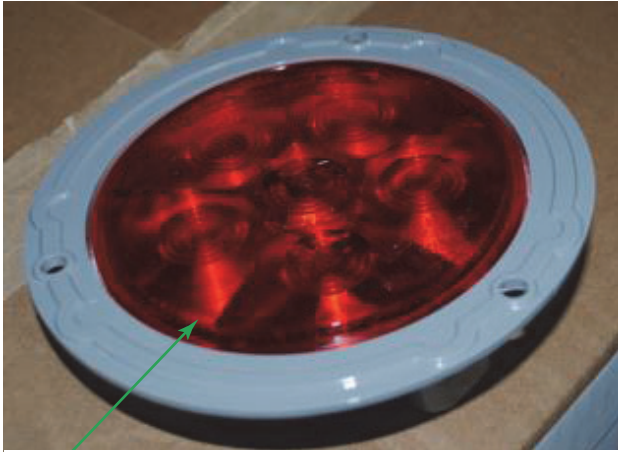

STOP/TAIL/TURNLIGHT—LED

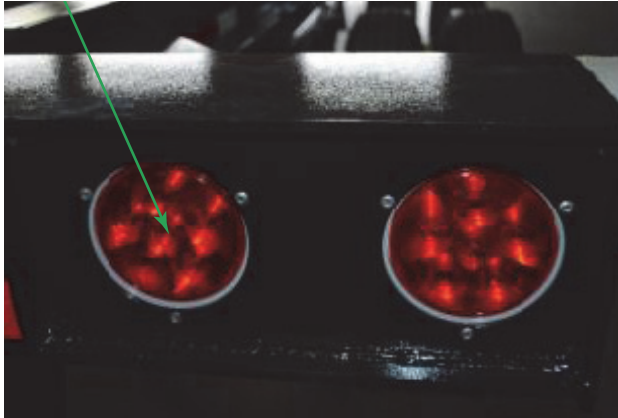

LOCATION CODES

- LR — Left Rear
- RR — Right Rear

CONDITION CODES

- 1 — ReplaceW/New
- A — Secure

WHY MADE CODES

- 1 — AssociatedWithRepairs
- 3 — Broken
- 7 — Loose
- 8 — Missing
- 20 — CorrectImproperRepair
- 24 — Burned Out
- 28 — Warranty

IMPLEMENTED 04/2019

AAR Intermodal Job Code Photo Glossary

4161 TAILLIGHTASSEMBLY—SEALBEAM

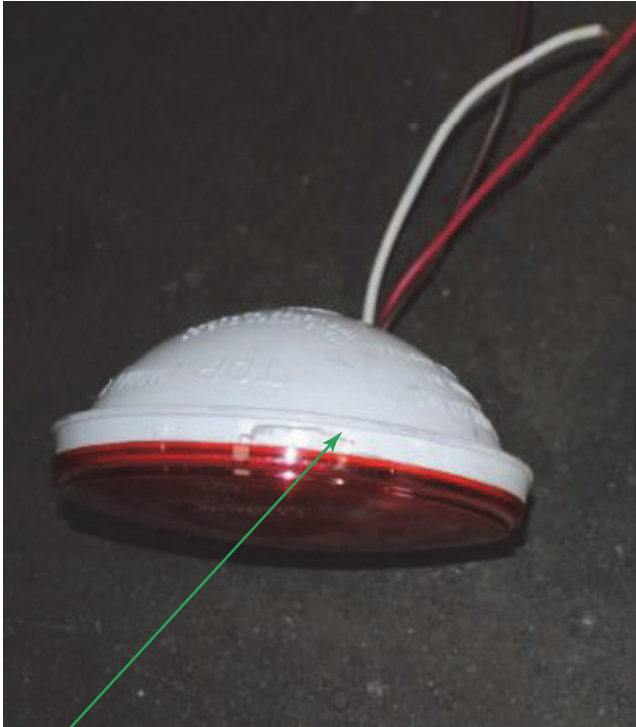

TAILLIGHT ASSEMBLY—SEAL BEAM



LOCATION CODES

- LR — Left Rear
- RR — Right Rear

CONDITION CODES

- 1 — ReplaceW/New
- A — Secure

WHY MADE CODES

- 1 — AssociatedWithRepairs
- 3 — Broken
- 7 — Loose
- 8 — Missing
- 24 — Burned Out

IMPLEMENTED 04/2019

AAR Intermodal Job Code Photo Glossary

4162 MARKERLIGHTMOUNTINGCLIP/BASE

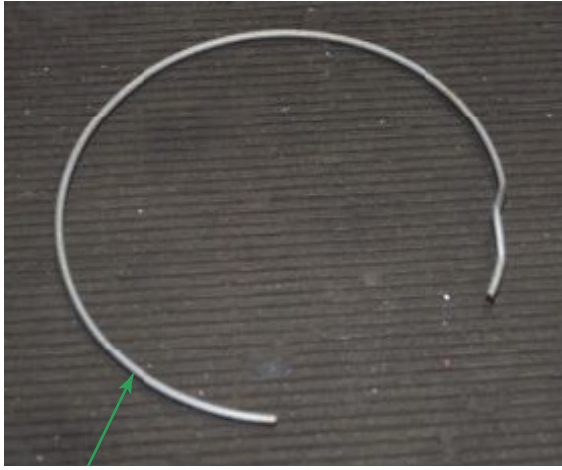

MARKER LIGHT MOUNTING CLIP/BASE



LOCATION CODES

F — Front

R — Rear

LSF— Left Side Front

LSC— Left Side Center

LSR— Left Side Rear

RSF— Right Side Front

RSC— Right Side Center

RSR— Right Side Rear

MarkerLightMounting

Clip/Base

CONDITION CODES

1 — ReplaceW/New

A — Secure

WHY MADE CODES

1 — AssociatedWithRepairs

3 — Broken

7 — Loose

8 — Missing

IMPLEMENTED 04/2019

AAR Intermodal Job Code Photo Glossary

4163 MARKERLIGHTBRACKET(STEEL)

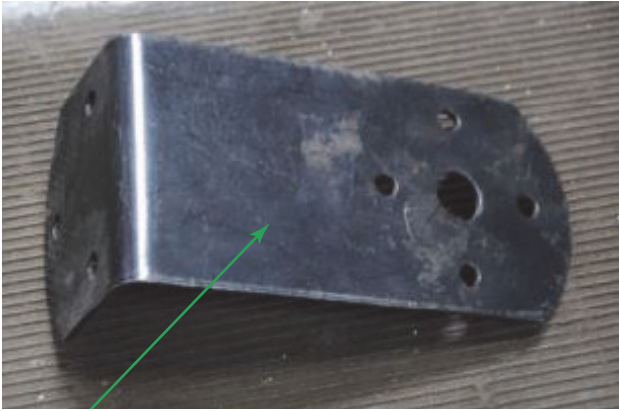

MARKER LIGHT BRACKET (STEEL)



LOCATION CODES

LS — Left Side

RS — Right Side

CONDITION CODES

1 — ReplaceW/New

8 — Straighten

WHY MADE CODES

1 — AssociatedWithRepairs

2 — Bent

3 — Broken

IMPLEMENTED 04/2019

AAR Intermodal Job Code Photo Glossary

4164 TAILLIGHTBRACKETGUARD



TAILLIGHT BRACKET GUARD

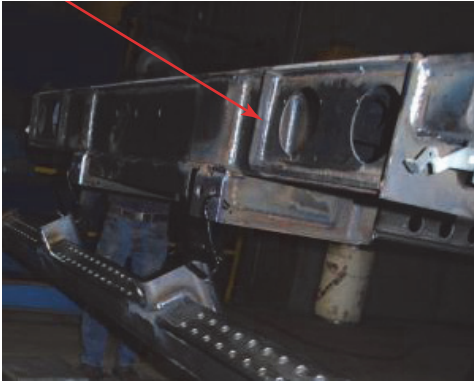

LOCATION CODES

- LR — Left Rear
- RR — Right Rear
- TailLightBracketGuard

CONDITION CODES

- 1 — ReplaceW/New
- 8 — Straighten
- D — Weld

WHY MADE CODES

- 1 — AssociatedWithRepairs
- 2 — Bent
- 3 — Broken
- 8 — Missing
- 18 — WeldBroken

IMPLEMENTED 04/2019

AAR Intermodal Job Code Photo Glossary

4165 SEALBEAMGROMMET

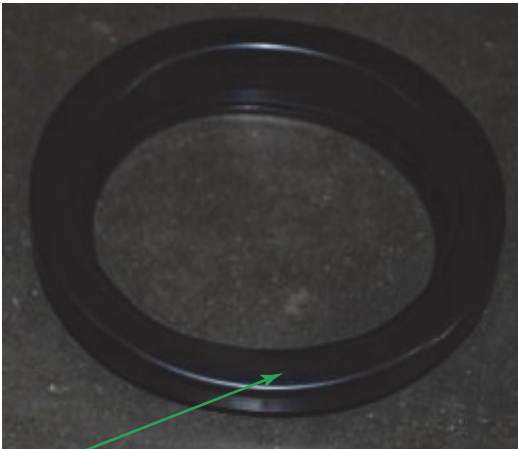

SEAL BEAM GROMMET



LOCATION CODES

- F — Front
- R — Rear
- LSF— Left Side Front
- LSC— Left Side Center
- LSR— Left Side Rear
- RSF— Right Side Front
- RSC— Right Side Center
- RSR— Right Side Rear
- SealBeamGrommet

CONDITION CODES

- 1 — ReplaceW/New

WHY MADE CODES

- 1 — AssociatedWithRepairs
- 3 — Broken
- 8 — Missing
- 15 — WornOut
- 22 — Rotted

IMPLEMENTED 04/2019

AAR Intermodal Job Code Photo Glossary

4166 COMBINATIONSTOP/TURNASSEMBLY



COMBINATION STOP/TURN ASSEMBLY



LOCATION CODES

- LR — Left Rear
- RR — Right Rear
- CombinationStop/Turn
Assembly

CONDITION CODES

- 1 — ReplaceW/New
- A — Secure

WHY MADE CODES

- 1 — AssociatedWithRepairs
- 3 — Broken
- 7 — Loose
- 8 — Missing
- 24 — BurnedOut

IMPLEMENTED 04/2019

AAR Intermodal Job Code Photo Glossary

4250 7-WAYRECEPTACLEBASE



7-WAY RECEPTACLE BASE



LOCATION CODES

F — Front

R — Rear

7-WayReceptacleBase

CONDITION CODES

1 — ReplaceW/New

A — Secure

WHY MADE CODES

1 — AssociatedWithRepairs

3 — Broken

7 — Loose

8 — Missing

IMPLEMENTED 04/2019

AAR Intermodal Job Code Photo Glossary

4251 7-WAYRECEPTACLE

LOCATION CODES

F — Front

R — Rear

7-WayReceptacle

CONDITION CODES

1 — ReplaceW/New

A — Secure

WHY MADE CODES

1 — AssociatedWithRepairs

3 — Broken

7 — Loose

8 — Missing

15 — WornOut

21 — Corrosion

24 — BurnedOut

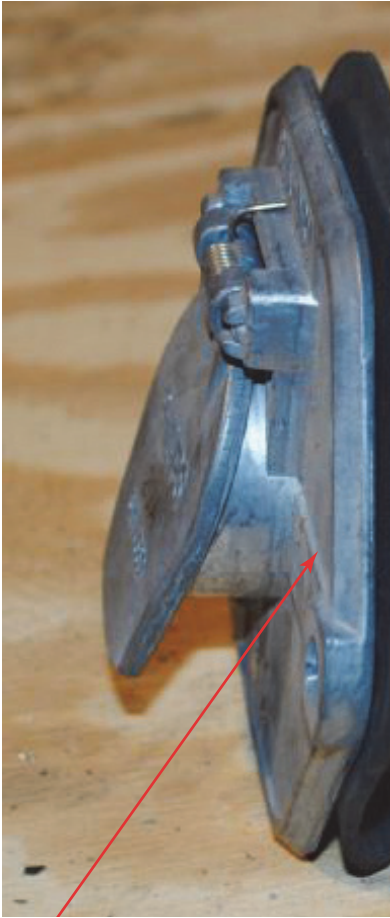

7-WAY RECEPTACLE



IMPLEMENTED 04/2019

AAR Intermodal Job Code Photo Glossary

4253 7-WAYRECEPTACLEWITHBREAKER



7-WAY RECEPTACLE WITH BREAKER

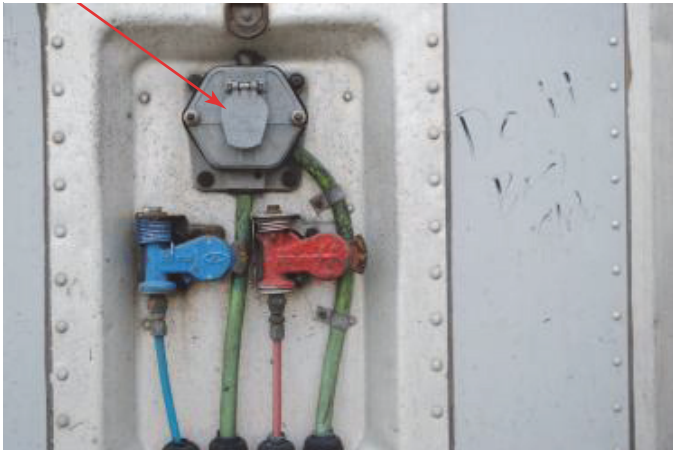

LOCATION CODES

F — Front

R — Rear

7-WayReceptaclewithBreaker

CONDITION CODES

1 — ReplaceW/New

A — Secure

WHY MADE CODES

1 — AssociatedWithRepairs

3 — Broken

7 — Loose

8 — Missing

15 — WornOut

21 — Corrosion

24 — BurnedOut

IMPLEMENTED 04/2019

AAR Intermodal Job Code Photo Glossary

4254 PIGTAIL

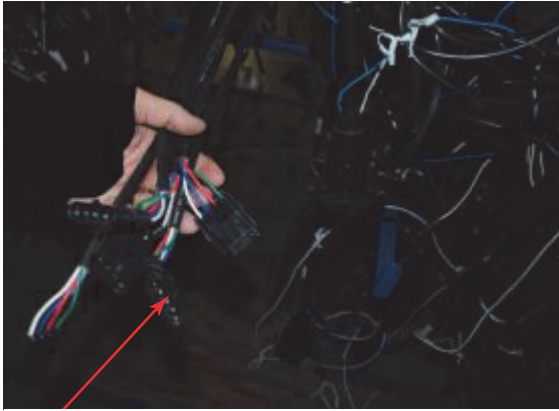

PIGTAIL

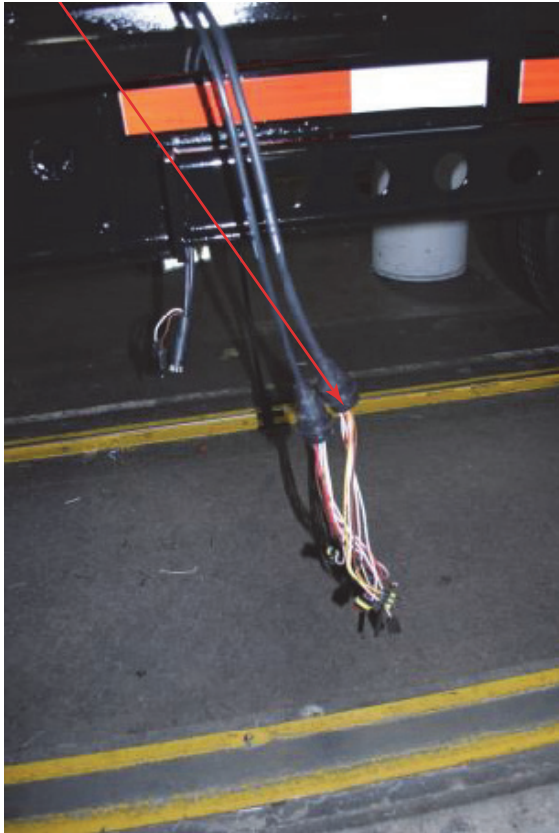

LOCATION CODES

F — Front

R — Rear

LSF— Left Side Front

LSC— Left Side Center

LSR— Left Side Rear

RSF— Right Side Front

RSC— Right Side Center

RSR— Right Side Rear

Pigtail

CONDITION CODES

1 — ReplaceW/New

A — Secure

WHY MADE CODES

1 — AssociatedWithRepairs

7 — Loose

8 — Missing

14 — Cut, Torn

15 — WornOut

21 — Corrosion

24 — BurnedOut

IMPLEMENTED 04/2019

AAR Intermodal Job Code Photo Glossary

4258 ADAPTERPLUG—LED



ADAPTER PLUG—LED

LOCATION CODES

- F — Front
- R — Rear
- LSF— Left Side Front
- LSC— Left Side Center
- LSR— Left Side Rear
- RSF—Right Side Front
- RSC—Right Side Center
- RSR—Right Side Rear

CONDITION CODES

- 1 — ReplaceW/New

WHY MADE CODES

- 32 — PerContract

IMPLEMENTED 04/2019

AAR Intermodal Job Code Photo Glossary

4260 SATELLITETRACKINGUNIT

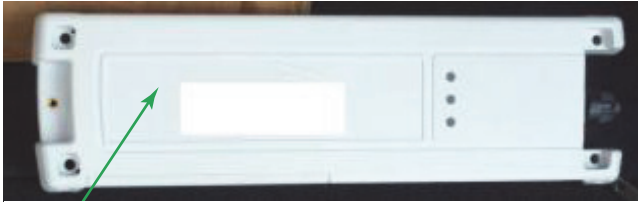

SATELLITE TRACKING UNIT



LOCATION CODES

T — Top

CONDITION CODES

1 — ReplaceW/New

WHY MADE CODES

1 — AssociatedWithRepairs

IMPLEMENTED 04/2019

AAR Intermodal Job Code Photo Glossary

4261 SATELLITEDOORSENSOR



LOCATION CODES

RS — Right Side

CONDITION CODES

1 — ReplaceW/New

WHY MADE CODES

1 — AssociatedWithRepairs

IMPLEMENTED 04/2019

AAR Intermodal Job Code Photo Glossary

4262 SATELLITELITHIUMBATTERYPACK



LOCATION CODES

T — Top

CONDITION CODES

1 — ReplaceW/New

WHY MADE CODES

1 — AssociatedWithRepairs

IMPLEMENTED 04/2019

AAR Intermodal Job Code Photo Glossary

4263 SATELLITECONNECTINGLINES



LOCATION CODES

T — Top

CONDITION CODES

1 — ReplaceW/New

WHY MADE CODES

1 — AssociatedWithRepairs

IMPLEMENTED 04/2019

AAR Intermodal Job Code Photo Glossary

4305 INTERIORLININGDIVIDER

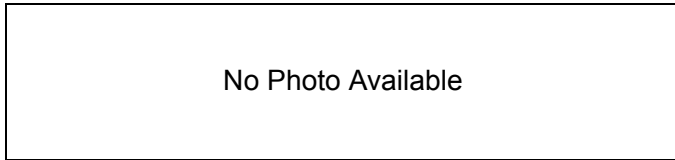

LOCATION CODES

- F — Front
- LSF— Left Side Front
- LSC— Left Side Center
- LSR— Left Side Rear
- RSF—Right Side Front
- RSC—Right Side Center
- RSR—Right Side Rear
- TF — Top Front
- TC — Top Center
- TR — Top Rear

CONDITION CODES

- 1 — ReplaceW/New
- 8 — Straighten
- A — Secure

WHY MADE CODES

- 1 — AssociatedWithRepairs

IMPLEMENTED 04/2019

AAR Intermodal Job Code Photo Glossary

4310 INTERIORPLASTICLINER



INTERIOR PLASTIC LINER



LOCATION CODES

- F — Front
- LSF— Left Side Front
- LSC— Left Side Center
- LSR— Left Side Rear
- RSF— Right Side Front
- RSC— Right Side Center
- RSR— Right Side Rear
- TF — Top Front
- TC — Top Center
- TR — Top Rear

CONDITION CODES

- 1 — ReplaceW/New
- A — Secure
- B — Patch
- C — Section

WHY MADE CODES

- 1 — AssociatedWithRepairs

IMPLEMENTED 04/2019

AAR Intermodal Job Code Photo Glossary

4312 INTERIORPLYWOODLINING



INTERIOR PLYWOOD LINING



LOCATION CODES

- F — Front
- LSF— Left Side Front
- LSC— Left Side Center
- LSR— Left Side Rear
- RSF— Right Side Front
- RSC— Right Side Center
- RSR— Right Side Rear
- TF — Top Front
- TC — Top Center
- TR — Top Rear

CONDITION CODES

- 1 — ReplaceW/New
- A — Secure
- C — Section

WHY MADE CODES

- 1 —AssociatedWithRepairs
- 3 — Broken
- 7 — Loose
- 8 — Missing
- 36 — Contaminant

IMPLEMENTED 04/2019

AAR Intermodal Job Code Photo Glossary

4320 SIDEWALLLOADRETAINER(ETRAK)

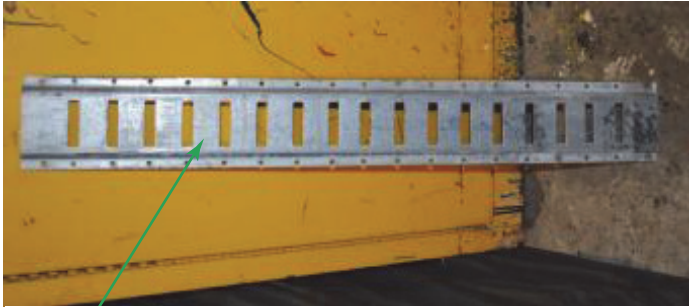

SIDEWALL LOAD RETAINER (E-TRACK)



LOCATION CODES

- LSF— Left Side Front
- LSC— Left Side Center
- LSR— Left Side Rear
- RSF— Right Side Front
- RSC— Right Side Center
- RSR— Right Side Rear

CONDITION CODES

- 1 — ReplaceW/New
- 8 — Straighten
- A — Secure
- D — Weld

WHY MADE CODES

- 1 — AssociatedWithRepairs
- 2 — Bent
- 3 — Broken
- 7 — Loose
- 8 — Missing
- 18 — WeldBroken

IMPLEMENTED 04/2019

AAR Intermodal Job Code Photo Glossary

4334 SCUFFLINER, PLASTIC

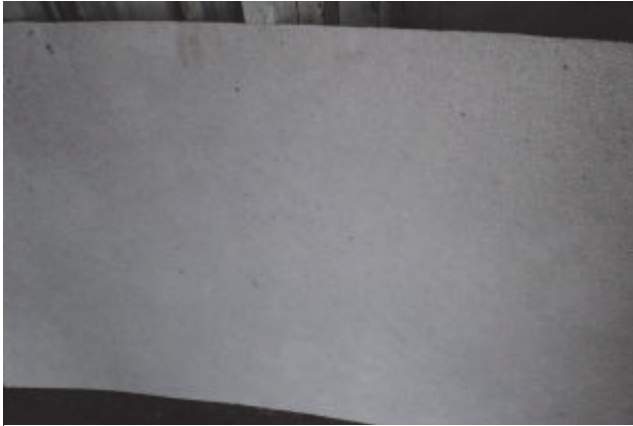

SCUFLINER, PLASTIC

LOCATION CODES

- LSF— Left Side Front
- LSC— Left Side Center
- LSR— Left Side Rear
- RSF— Right Side Front
- RSC— Right Side Center
- RSR— Right Side Rear

CONDITION CODES

- 1 — ReplaceW/New

WHY MADE CODES

- 1 — AssociatedWithRepairs
- 3 — Broken

IMPLEMENTED 04/2019

AAR Intermodal Job Code Photo Glossary

4338 SCUFFLINER, WOOD



SCUFFLINER, WOOD



LOCATION CODES

- LSF— Left Side Front
- LSC— Left Side Center
- LSR— Left Side Rear
- RSF— Right Side Front
- RSC— Right Side Center

CONDITION CODES

- 1 — ReplaceW/New
- A — Secure
- C — Section

WHY MADE CODES

- 1 — AssociatedWithRepairs
- 3 — Broken
- 7 — Loose
- 8 — Missing
- 36 — Contaminant

IMPLEMENTED 04/2019

AAR Intermodal Job Code Photo Glossary

4342 SCUFFLINER,METAL



LOCATION CODES

- LSF— Left Side Front
- LSC— Left Side Center
- LSR— Left Side Rear
- RSF— Right Side Front
- RSC— Right Side Center
- RSR— Right Side Rear

CONDITION CODES

- 1 — ReplaceW/New
- 8 — Straighten
- A — Secure
- C — Section

WHY MADE CODES

- 1 — AssociatedWithRepairs
- 2 — Bent
- 3 — Broken
- 7 — Loose
- 8 — Missing
- 20 — CorrectImproperRepair

IMPLEMENTED 04/2019

AAR Intermodal Job Code Photo Glossary

4408 DOORBUMPER(STOP)

LOCATION CODES

LR — Left Rear

RR — Right Rear

CONDITION CODES

1 — ReplaceW/New

WHY MADE CODES

1 — AssociatedWithRepairs

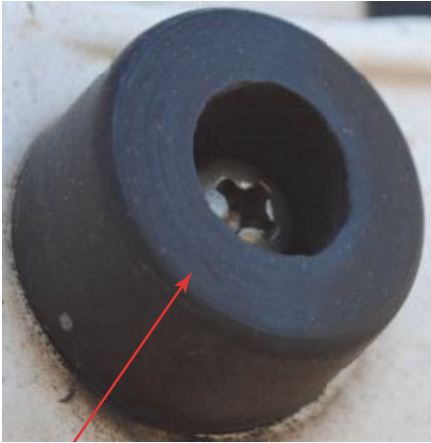

DOOR BUMPER (STOP)



IMPLEMENTED 04/2019

AAR Intermodal Job Code Photo Glossary

4409 ANTI-THEFTPLATE

LOCATION CODES

LR — Left Rear

CONDITION CODES

1 — ReplaceW/New

8 — Straighten

A — Secure

WHY MADE CODES

1 — AssociatedWithRepairs

2 — Bent

3 — Broken

7 — Loose

8 — Missing

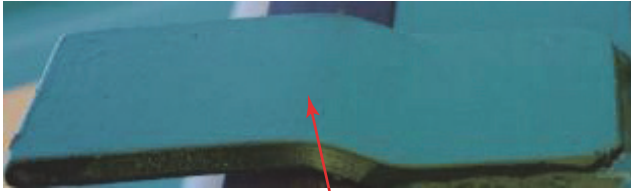

ANTI-THEFT PLATE

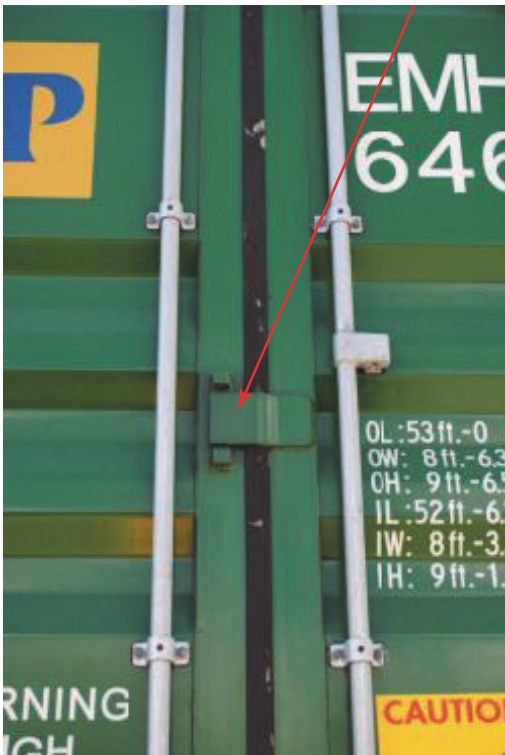

IMPLEMENTED 04/2019

AAR Intermodal Job Code Photo Glossary

4410 HINGEPINBUSHING

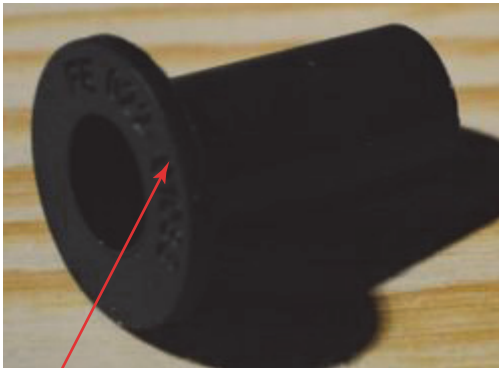

HINGE PIN BUSHING

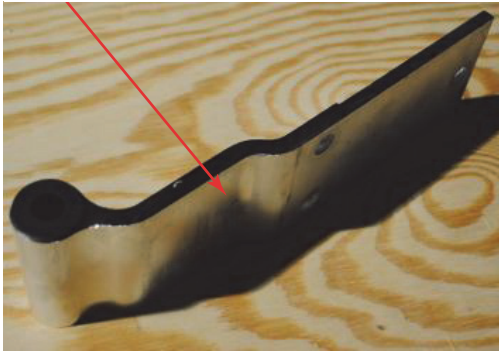

LOCATION CODES

LR — Left Rear

RR — Right Rear

CONDITION CODES

1 — ReplaceW/New

WHY MADE CODES

8 — Missing

IMPLEMENTED 04/2019

AAR Intermodal Job Code Photo Glossary

4411 LOCKRODGUIDEBUSHING

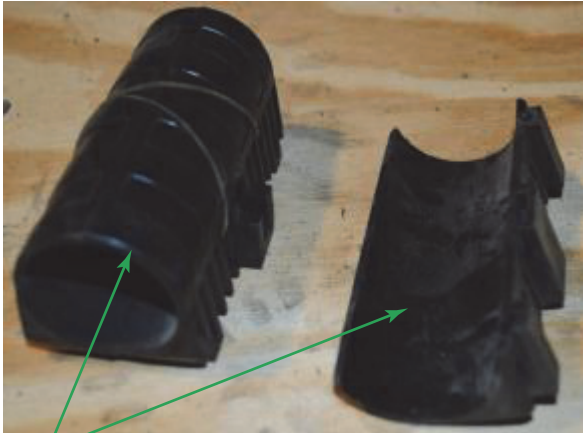

LOCK ROD GUIDE BUSHING

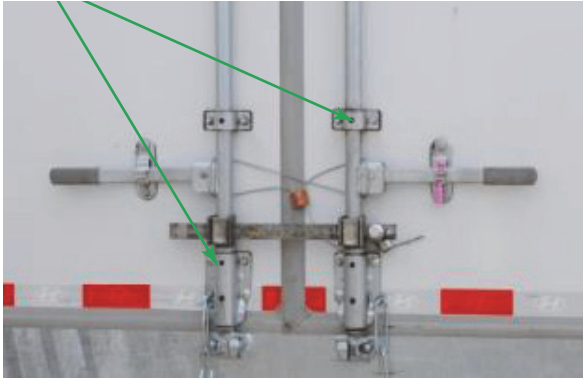

LOCATION CODES

- LR — Left Rear
- RR — Right Rear

CONDITION CODES

- 1 — ReplaceW/New

WHY MADE CODES

- 1 — AssociatedWithRepairs
- 3 — Broken
- 8 — Missing

IMPLEMENTED 04/2019

AAR Intermodal Job Code Photo Glossary

4412 DOORHANDLEMOUNTBRACKET

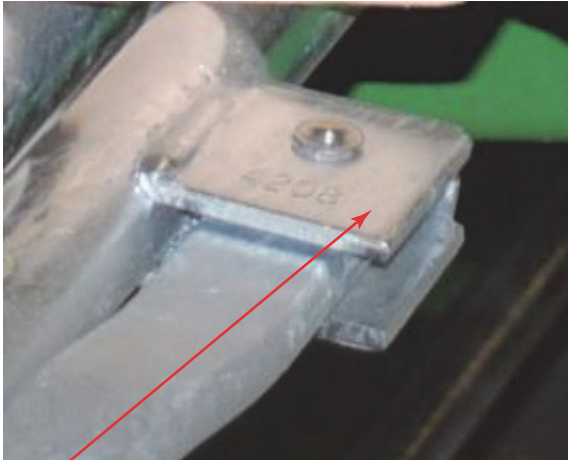

DOOR HANDLE MOUNT BRACKET

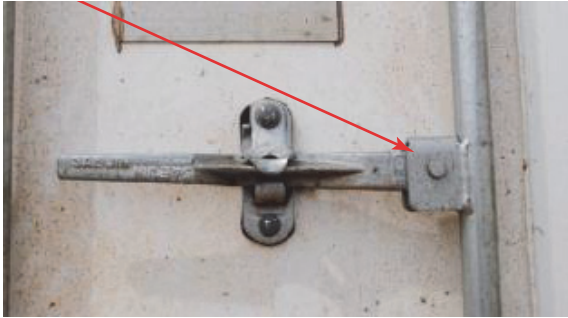

LOCATION CODES

LR — Left Rear

RR — Right Rear

CONDITION CODES

1 — ReplaceW/New

8 — Straighten

A — Secure

WHY MADE CODES

1 — AssociatedWithRepairs

2 — Bent

3 — Broken

7 — Loose

8 — Missing

IMPLEMENTED 04/2019

AAR Intermodal Job Code Photo Glossary

4413 HINGEBUTT



HINGE BUTT

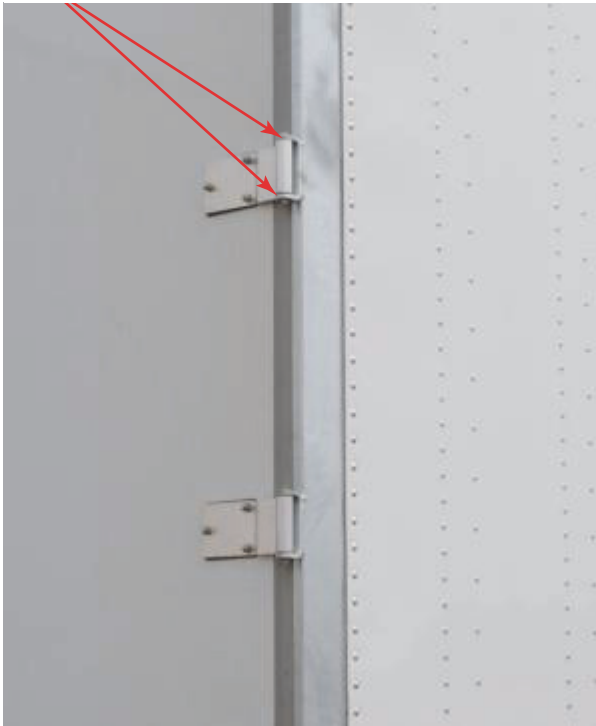

LOCATION CODES

- LR — Left Rear
- RR — Right Rear

CONDITION CODES

- 1 — ReplaceW/New
- 8 — Straighten
- D — Weld

WHY MADE CODES

- 1 — AssociatedWithRepairs
- 2 — Bent
- 3 — Broken
- 8 — Missing
- 18 — WeldBroken

IMPLEMENTED 04/2019

AAR Intermodal Job Code Photo Glossary

4415 LOCKRODCAM

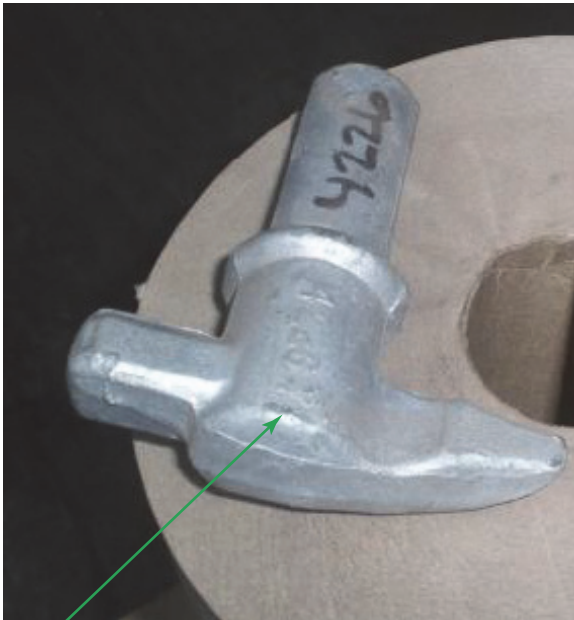

LOCKROD CAM



LOCATION CODES

- LR — Left Rear
- RR — Right Rear

CONDITION CODES

- 1 — ReplaceW/New
- 8 — Straighten
- D — Weld

WHY MADE CODES

- 2 — Bent
- 3 — Broken
- 7 — Loose
- 8 — Missing
- 18 — WeldBroken

IMPLEMENTED 04/2019

AAR Intermodal Job Code Photo Glossary

4417 DOORHINGE,STEEL



DOOR HINGE, STEEL



LOCATION CODES

- LR — Left Rear
- RR — Right Rear

CONDITION CODES

- 1 — ReplaceW/New
- 8 — Straighten
- D — Weld

WHY MADE CODES

- 2 — Bent
- 3 — Broken
- 8 — Missing
- 18 — WeldBroken
- 20 — CorrectImproperRepair
- 21 — Corrosion

IMPLEMENTED 04/2019

AAR Intermodal Job Code Photo Glossary

4418 DOOR,REAR,STEEL



DOOR, REAR, STEEL



LOCATION CODES

LR — Left Rear

RR — Right Rear

CONDITION CODES

1 — ReplaceW/New

8 — Straighten

D — Weld

H — Overlay

WHY MADE CODES

2 — Bent

14 — Cut,Torn

18 — WeldBroken

IMPLEMENTED 04/2019

AAR Intermodal Job Code Photo Glossary

4419 DOOR



DOOR



LOCATION CODES

- LR — Left Rear
- RR — Right Rear

CONDITION CODES

- 0 — TemporaryRepair
- 1 — ReplaceW/New
- 8 — Straighten
- B — Patch

WHY MADE CODES

- 2 — Bent
- 3 — Broken
- 8 — Missing
- 14 — Cut,Torn
- 22 — Rotted

IMPLEMENTED 04/2019

AAR Intermodal Job Code Photo Glossary

4420 DOOR,ROLLUP

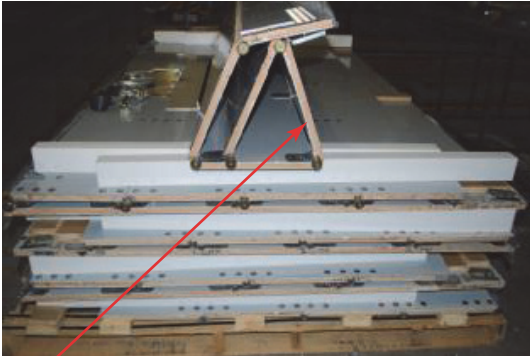

DOOR, ROLL-UP



LOCATION CODES

R — Rear

CONDITION CODES

1 — ReplaceW/New

B — Patch

WHY MADE CODES

1 — AssociatedWithRepairs

IMPLEMENTED 04/2019

AAR Intermodal Job Code Photo Glossary

4423 DOORPLYLINER



DOOR PLYLINER



LOCATION CODES

- LR — Left Rear
- RR — Right Rear

CONDITION CODES

- 1 — ReplaceW/New
- C — Section

WHY MADE CODES

- 1 — AssociatedWithRepairs
- 3 — Broken
- 36 — Contaminant

IMPLEMENTED 04/2019

AAR Intermodal Job Code Photo Glossary

4425 DOORGASKET

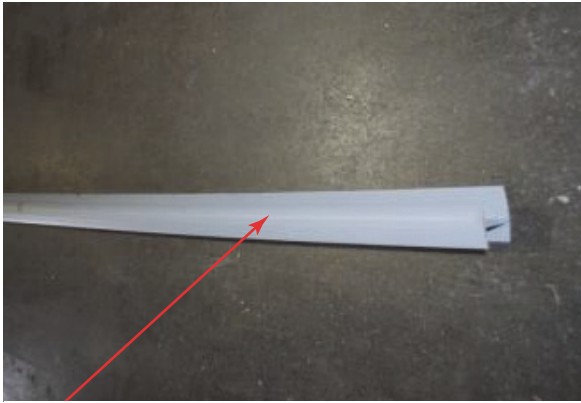

DOOR GASKET



LOCATION CODES

- LR — Left Rear
- RR — Right Rear

CONDITION CODES

- 0 — TemporaryRepair
- 1 — ReplaceW/New
- A — Secure

WHY MADE CODES

- 1 — AssociatedWithRepairs
- 3 — Broken
- 7 — Loose
- 8 — Missing
- 14 — Cut,Torn
- 15 — WornOut
- 20 — CorrectImproperRepair

IMPLEMENTED 04/2019

AAR Intermodal Job Code Photo Glossary

4426 INNERDOORSEALS

LOCATION CODES

- LR — Left Rear
- RR — Right Rear

CONDITION CODES

- 1 — ReplaceW/New
- A — Secure
- C — Section

WHY MADE CODES

- 1 — AssociatedWithRepairs
- 3 — Broken
- 7 — Loose
- 8 — Missing
- 14 — Cut,Torn



INNER DOOR SEALS



IMPLEMENTED 04/2019

AAR Intermodal Job Code Photo Glossary

4427 DOORMOLDINGALUMINUM

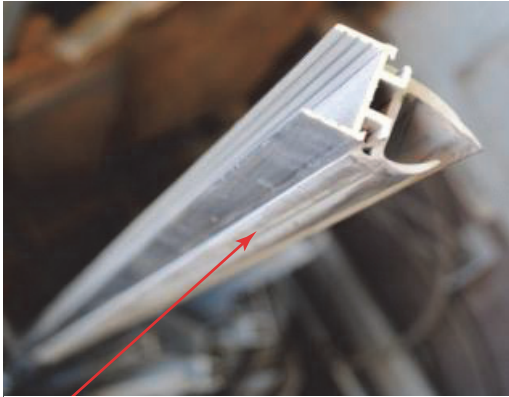

DOOR MOLDING, ALUMINUM



LOCATION CODES

LR — Left Rear

RR — Right Rear

CONDITION CODES

1 — ReplaceW/New

8 — Straighten

C — Section

D — Weld

WHY MADE CODES

1 — AssociatedWithRepairs

IMPLEMENTED 04/2019

AAR Intermodal Job Code Photo Glossary

4428 LOCKRODGUIDEASSEMBLY



LOCK ROD GUIDE ASSEMBLY

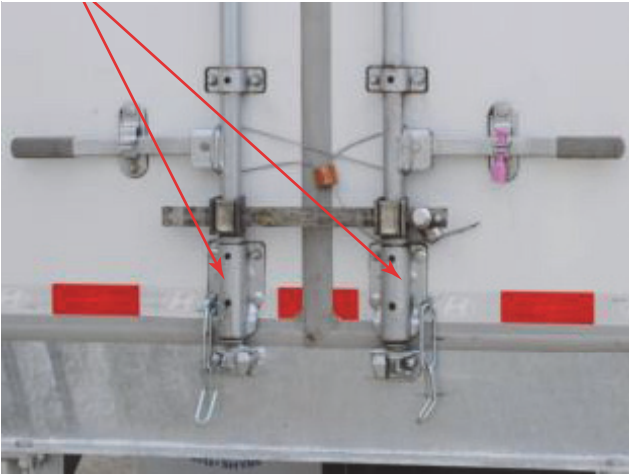

LOCATION CODES

- LR — Left Rear
- RR — Right Rear

CONDITION CODES

- 1 — ReplaceW/New
- A — Secure

WHY MADE CODES

- 1 — AssociatedWithRepairs
- 2 — Bent
- 3 — Broken
- 7 — Loose
- 8 — Missing

IMPLEMENTED 04/2019

AAR Intermodal Job Code Photo Glossary

4430 DOORHANDLE



DOOR HANDLE

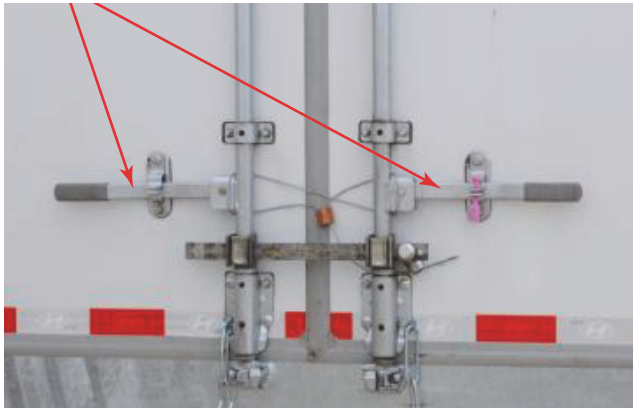

LOCATION CODES

- LR — Left Rear
- RR — Right Rear

CONDITION CODES

- 1 — ReplaceW/New
- 8 — Straighten

WHY MADE CODES

- 1 — AssociatedWithRepairs
- 2 — Bent
- 3 — Broken
- 8 — Missing

IMPLEMENTED 04/2019

AAR Intermodal Job Code Photo Glossary

4431 DOORHOLDBACK

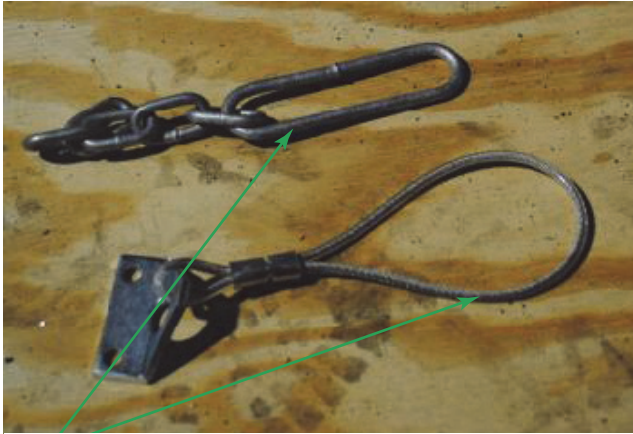

DOOR HOLD-BACK



LOCATION CODES

- LR — Left Rear
- RR — Right Rear

CONDITION CODES

- 1 — ReplaceW/New
- 8 — Straighten
- A — Secure

WHY MADE CODES

- 1 — AssociatedWithRepairs
- 3 — Broken
- 7 — Loose
- 8 — Missing
- 20 — CorrectImproperRepair

IMPLEMENTED 04/2019

AAR Intermodal Job Code Photo Glossary

4432 DOORHINGE



DOOR HINGE



LOCATION CODES

- LR — Left Rear
- RR — Right Rear

CONDITION CODES

- 1 — ReplaceW/New
- 8 — Straighten
- A — Secure

WHY MADE CODES

- 2 — Bent
- 3 — Broken
- 7 — Loose
- 8 — Missing
- 20 — CorrectImproperRepair

IMPLEMENTED 04/2019

AAR Intermodal Job Code Photo Glossary

4433 DOORHOLDBACKCLIP/HOOK



LOCATION CODES

- LR — Left Rear
- RR — Right Rear

CONDITION CODES

- 1 — ReplaceW/New
- 8 — Straighten
- A — Secure

WHY MADE CODES

- 1 — AssociatedWithRepairs
- 2 — Bent
- 3 — Broken
- 7 — Loose
- 8 — Missing

IMPLEMENTED 04/2019

AAR Intermodal Job Code Photo Glossary

4434 DOORHOLDBACKBRACKET



DOOR HOLD-BACK BRACKET

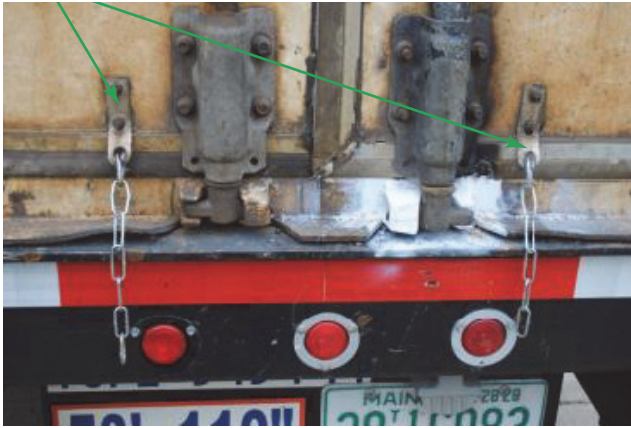

LOCATION CODES

- LR — Left Rear
- RR — Right Rear

CONDITION CODES

- 1 — ReplaceW/New
- 8 — Straighten
- A — Secure
- D — Weld

WHY MADE CODES

- 1 — AssociatedWithRepairs
- 2 — Bent
- 3 — Broken
- 7 — Loose
- 8 — Missing
- 18 — WeldBroken

IMPLEMENTED 04/2019

AAR Intermodal Job Code Photo Glossary

4437 DOORCAMKEEPER



DOOR CAM KEEPER



LOCATION CODES

- LR — Left Rear
- RR — Right Rear

CONDITION CODES

- 1 — ReplaceW/New
- 8 — Straighten
- D — Weld

WHY MADE CODES

- 1 — AssociatedWithRepairs
- 2 — Bent
- 3 — Broken
- 8 — Missing
- 18 — WeldBroken

IMPLEMENTED 04/2019

AAR Intermodal Job Code Photo Glossary

4439 DOORHANDLEKEEPER



DOOR HANDLE KEEPER

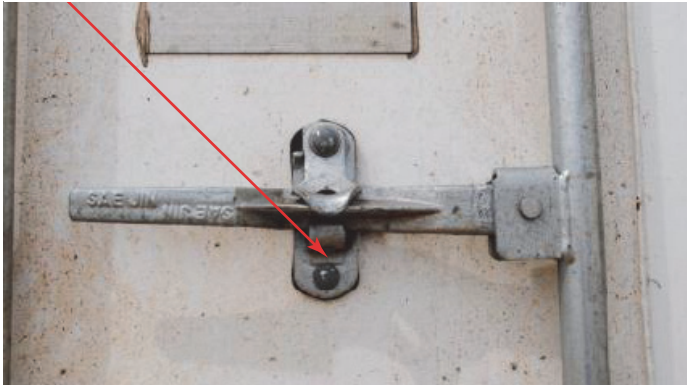

LOCATION CODES

- LR — Left Rear
- RR — Right Rear

CONDITION CODES

- 1 — ReplaceW/New
- 8 — Straighten
- A — Secure

WHY MADE CODES

- 1 — AssociatedWithRepairs
- 2 — Bent
- 3 — Broken
- 7 — Loose
- 8 — Missing

IMPLEMENTED 04/2019

AAR Intermodal Job Code Photo Glossary

4441 DOORLOCKROD



DOOR LOCKROD



LOCATION CODES

- LR — Left Rear
- RR — Right Rear

CONDITION CODES

- 1 — ReplaceW/New
- 8 — Straighten

WHY MADE CODES

- 2 — Bent
- 3 — Broken
- 8 — Missing
- 20 — CorrectImproperRepair

IMPLEMENTED 04/2019

AAR Intermodal Job Code Photo Glossary

4444 DOORHINGEPIN



DOOR HINGE PIN



LOCATION CODES

- LR — Left Rear
- RR — Right Rear

CONDITION CODES

- 1 — ReplaceW/New
- A — Secure

WHY MADE CODES

- 1 — AssociatedWithRepairs
- 2 — Bent
- 3 — Broken
- 7 — Loose
- 8 — Missing

IMPLEMENTED 04/2019

AAR Intermodal Job Code Photo Glossary

4448 DOORVENT

LOCATION CODES

- LR — Left Rear
- RR — Right Rear

CONDITION CODES

- 1 — ReplaceW/New
- 8 — Straighten

WHY MADE CODES

- 1 — AssociatedWithRepairs
- 2 — Bent
- 3 — Broken

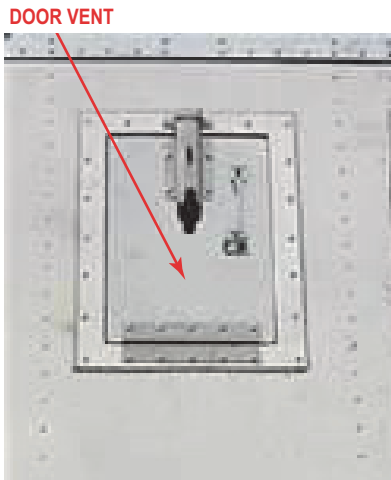
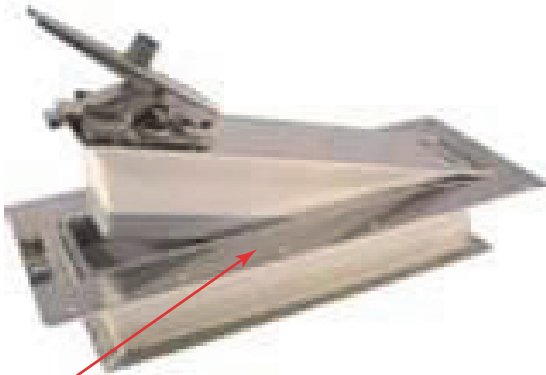

IMPLEMENTED 04/2019

AAR Intermodal Job Code Photo Glossary

4455 DOORSENSOR



LOCATION CODES

C — Complete

CONDITION CODES

1 — ReplaceW/New

8 — Straighten

A — Secure

WHY MADE CODES

1 — AssociatedWithRepairs

2 — Bent

3 — Broken

7 — Loose

8 — Missing

IMPLEMENTED 04/2019

AAR Intermodal Job Code Photo Glossary

4456 DOORSENSORBRACKET

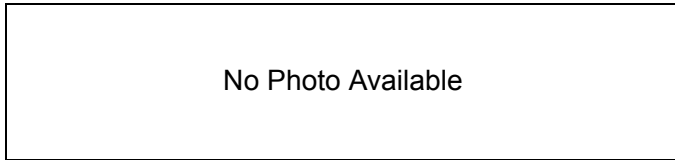

LOCATION CODES

C — Complete

CONDITION CODES

1 — ReplaceW/New

8 — Straighten

A — Secure

WHY MADE CODES

1 — AssociatedWithRepairs

2 — Bent

3 — Broken

7 — Loose

8 — Missing

IMPLEMENTED 04/2019

AAR Intermodal Job Code Photo Glossary

4458 DOORHEADER

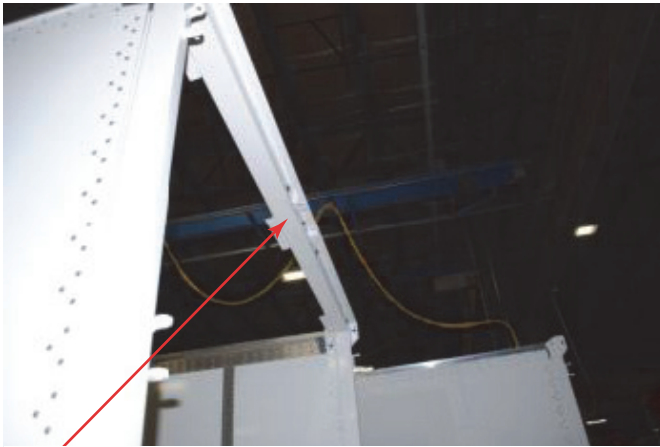

DOOR HEADER



LOCATION CODES

R — Rear

CONDITION CODES

8 — Straighten

D — Weld

WHY MADE CODES

2 — Bent

18 — WeldBroken

IMPLEMENTED 04/2019

AAR Intermodal Job Code Photo Glossary

4459 RAINGUTTER



RAIN GUTTER



LOCATION CODES

R — Rear

CONDITION CODES

1 — ReplaceW/New

8 — Straighten

WHY MADE CODES

1 — AssociatedWithRepairs

2 — Bent

IMPLEMENTED 04/2019

AAR Intermodal Job Code Photo Glossary

4464 REARDOORSILL



REAR DOOR SILL



LOCATION CODES

R — Rear

CONDITION CODES

1 — ReplaceW/New

8 — Straighten

D — Weld

WHY MADE CODES

2 — Bent

3 — Broken

14 — Cut,Torn

18 — WeldBroken

23 — FlexCracks

IMPLEMENTED 04/2019

AAR Intermodal Job Code Photo Glossary

4520 ROOFBOW

LOCATION CODES

- TF — Top Front
- TC — Top Center
- TR — Top Rear

CONDITION CODES

- 1 — ReplaceW/New
- 8 — Straighten
- A — Secure

WHY MADE CODES

- 1 — AssociatedWithRepairs
- 2 — Bent
- 3 — Broken
- 7 — Loose
- 8 — Missing



ROOF BOW



IMPLEMENTED 04/2019

AAR Intermodal Job Code Photo Glossary

4521 ROOFBOW,STEEL

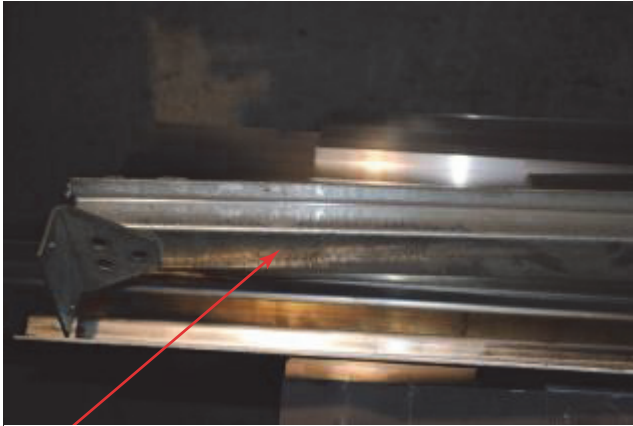

ROOF BOW, STEEL



LOCATION CODES

- TF — Top Front
- TC — Top Center
- TR — Top Rear

CONDITION CODES

- 1 — ReplaceW/New
- 8 — Straighten

WHY MADE CODES

- 1 — AssociatedWithRepairs

IMPLEMENTED 04/2019

AAR Intermodal Job Code Photo Glossary

4535 TARP BOW

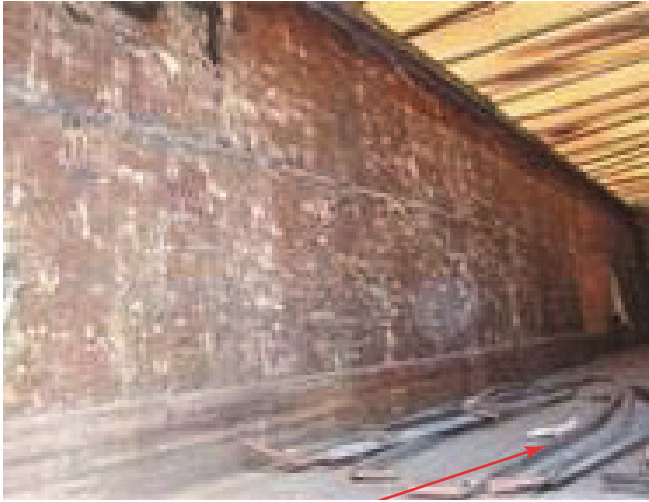

LOCATION CODES

- TF — Top Front
- TC — Top Center
- TR — Top Rear

CONDITION CODES

- 1 — ReplaceW/New
- 8 — Straighten

WHY MADE CODES

- 1 — AssociatedWithRepairs

TARP BOW



IMPLEMENTED 04/2019

AAR Intermodal Job Code Photo Glossary

4551 ROOFSHEET—ALUMINUM

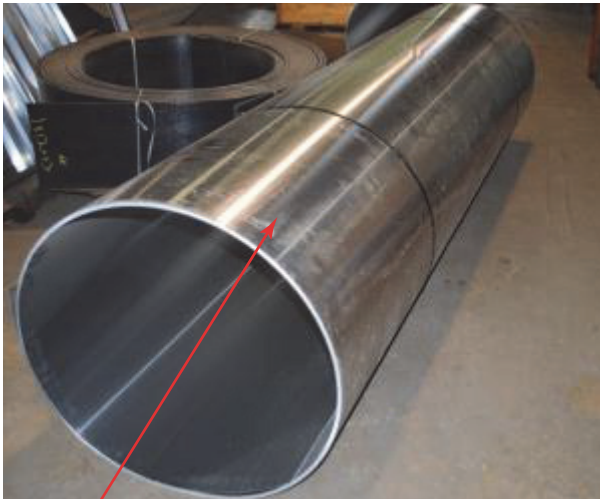

ROOF SHEET—ALUMINUM



LOCATION CODES

- TF — Top Front
- TC — Top Center
- TR — Top Rear

CONDITION CODES

- 0 — TemporaryRepair
- 1 — ReplaceW/New
- 8 — Straighten
- 9 — Seal
- A — Secure
- E — Patch, Buck Rivets
- F — Patch,SSPopRivets
- G — Section,BuckRivets

WHY MADE CODES

- 2 — Bent
- 6 — Leaking
- 7 — Loose
- 14 — Cut,Torn
- 20 — CorrectImproperRepair
- 23 — FlexCracks

IMPLEMENTED 04/2019

AAR Intermodal Job Code Photo Glossary

4553 ROOF,STEELROOFPANEL



ROOF STEEL ROOF PANEL



LOCATION CODES

TC — Top Center

TF — Top Front

TR — Top Rear

CONDITION CODES

0 — TemporaryRepair

1 — ReplaceW/New

8 — Straighten

D — Weld

H — Overlay

I — Insert

WHY MADE CODES

2 — Bent

14 — Cut,Torn

18 — WeldBroken

20 — CorrectImproperRepair

21 — Corrosion

23 — FlexCracks

IMPLEMENTED 04/2019

AAR Intermodal Job Code Photo Glossary

4586 TARP,PERMANENT



TARP, PERMANENT



LOCATION CODES

T — Top

CONDITION CODES

1 — ReplaceW/New

B — Patch

WHY MADE CODES

1 — AssociatedWithRepairs

14 — Cut,Torn

IMPLEMENTED 04/2019

AAR Intermodal Job Code Photo Glossary

4612 SIDEVENT

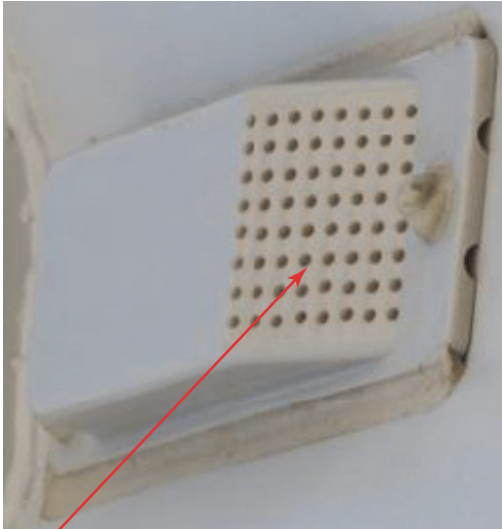

SIDE VENT

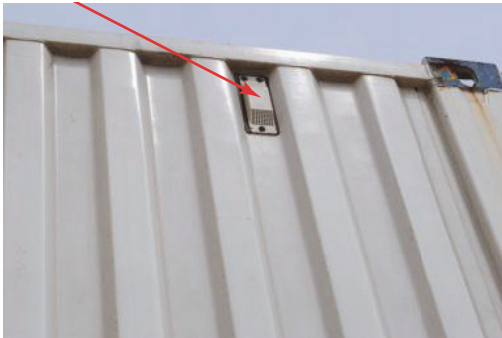

LOCATION CODES

- LSF— Left Side Front
- LSC— Left Side Center
- LSR— Left Side Rear
- RSF— Right Side Front
- RSC— Right Side Center
- RSR— Right Side Rear

CONDITION CODES

- 1 — ReplaceW/New
- A — Secure

WHY MADE CODES

- 1 — AssociatedWithRepairs
- 3 — Broken
- 7 — Loose
- 8 — Missing

IMPLEMENTED 04/2019

AAR Intermodal Job Code Photo Glossary

4613 SIDEPANEL

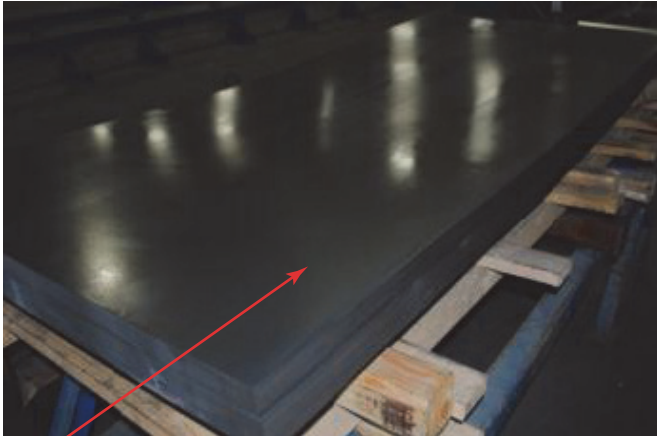

SIDE PANEL

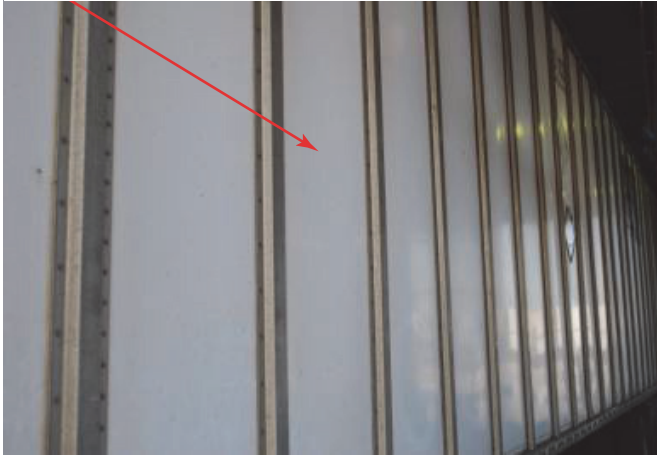

LOCATION CODES

- LSF— Left Side Front
- LSC— Left Side Center
- LSR— Left Side Rear
- RSF— Right Side Front
- RSC— Right Side Center
- RSR— Right Side Rear

CONDITION CODES

- 0 — TemporaryRepair
- 1 — ReplaceW/New
- 8 — Straighten
- 9 — Seal
- A — Secure
- E — Patch, Buck Rivets
- F — Patch,SSPopRivets
- G — Section,BuckRivets

WHY MADE CODES

- 2 — Bent
- 6 — Leaking
- 7 — Loose
- 14 — Cut,Torn
- 20 — CorrectImproperRepair
- 23 — FlexCracks

IMPLEMENTED 04/2019

AAR Intermodal Job Code Photo Glossary

4616 SIDEPANEL,GALVANIZEDSTEEL

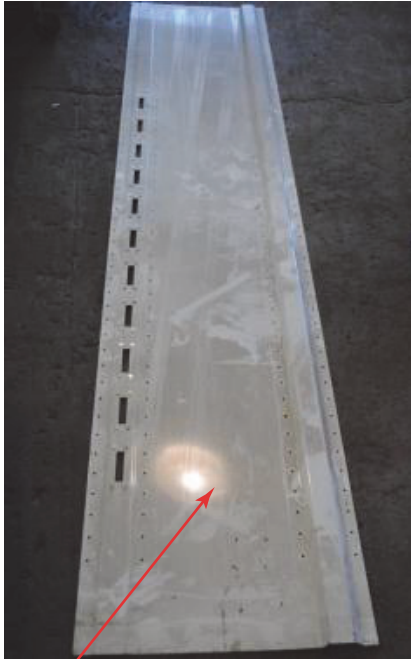

SIDE PANEL, GALVANIZED STEEL



LOCATION CODES

- LSF— Left Side Front
- LSC— Left Side Center
- LSR— Left Side Rear
- RSF— Right Side Front
- RSC— Right Side Center
- RSR— Right Side Rear

CONDITION CODES

- 1 — ReplaceW/New
- 8 — Straighten
- A — Secure
- B — Patch
- E — Patch,BuckRivets
- G — Section,BuckRivets
- H — Overlay

WHY MADE CODES

- 2 — Bent
- 7 — Loose
- 14 — Cut,Torn
- 20 — CorrectImproperRepair
- 23 — FlexCracks

IMPLEMENTED 04/2019

AAR Intermodal Job Code Photo Glossary

4618 SIDEPANEL,STEEL

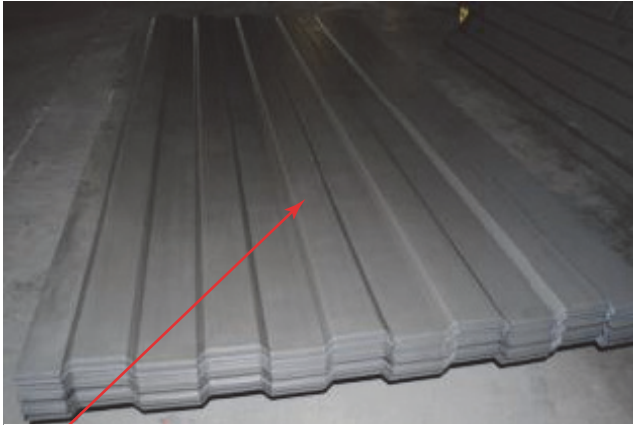

SIDE PANEL, STEEL



LOCATION CODES

- LSF— Left Side Front
- LSC— Left Side Center
- LSR— Left Side Rear
- RSF— Right Side Front
- RSC— Right Side Center
- RSR— Right Side Rear

CONDITION CODES

- 0 — TemporaryRepair
- 1 — ReplaceW/New
- 8 — Straighten
- D — Weld
- H — Overlay
- I — Insert

WHY MADE CODES

- 2 — Bent
- 14 — Cut,Torn
- 18 — WeldBroken
- 20 — CorrectImproperRepair
- 21 — Corrosion
- 23 — FlexCracks

IMPLEMENTED 04/2019

AAR Intermodal Job Code Photo Glossary

4621 STARTERPOST

LOCATION CODES

- LSF— Left Side Front
- LSC— Left Side Center
- LSR— Left Side Rear
- RSF— Right Side Front
- RSC— Right Side Center
- RSR— Right Side Rear

CONDITION CODES

- 1 — ReplaceW/New
- 8 — Straighten
- A — Secure

WHY MADE CODES

- 2 — Bent
- 3 — Broken
- 7 — Loose
- 20 — CorrectImproperRepair



STARTER POST

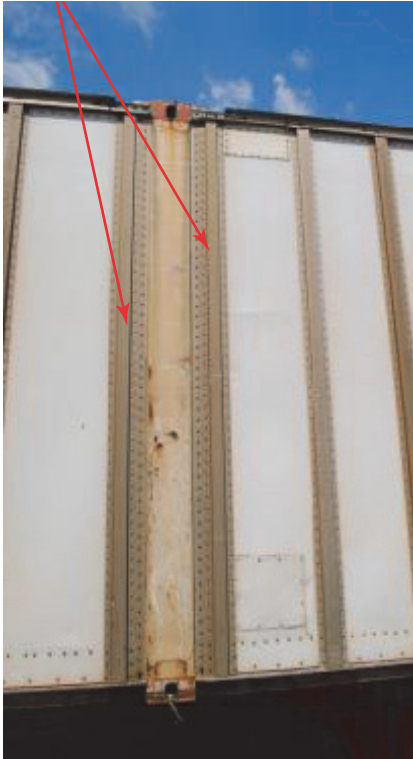

IMPLEMENTED 04/2019

AAR Intermodal Job Code Photo Glossary

4622 SIDEPOST



SIDE POST



LOCATION CODES

- LSF— Left Side Front
- LSC— Left Side Center
- LSR— Left Side Rear
- RSF— Right Side Front
- RSC— Right Side Center
- RSR— Right Side Rear

CONDITION CODES

- 0 — TemporaryRepair
- 1 — ReplaceW/New
- 8 — Straighten
- A — Secure
- H — Overlay

WHY MADE CODES

- 2 — Bent
- 3 — Broken
- 7 — Loose
- 8 — Missing
- 14 — Cut, Torn
- 20 — CorrectImproperRepair

IMPLEMENTED 04/2019

AAR Intermodal Job Code Photo Glossary

4629 DOORPOST



DOOR POST



LOCATION CODES

- LR — Left Rear
- RR — Right Rear

CONDITION CODES

- 1 — ReplaceW/New
- 8 — Straighten
- C — Section
- D — Weld

WHY MADE CODES

- 2 — Bent
- 14 — Cut,Torn
- 18 — WeldBroken
- 20 — CorrectImproperRepair
- 23 — FlexCracks

IMPLEMENTED 04/2019

AAR Intermodal Job Code Photo Glossary

4630 JBAR



J BAR



LOCATION CODES

- LR — Left Rear
- RR — Right Rear

CONDITION CODES

- 1 — ReplaceW/New
- 8 — Straighten
- A — Secure
- C — Section
- D — Weld

WHY MADE CODES

- 2 — Bent
- 3 — Broken
- 7 — Loose
- 14 — Cut, Torn
- 18 — Weld Broken
- 21 — Corrosion

IMPLEMENTED 04/2019

AAR Intermodal Job Code Photo Glossary

4704 MANIFESTBOX

LOCATION CODES

F — Front

R — Rear

LS — Left Side

RS — Right Side

TRS 2

CONDITION CODES

1 — ReplaceW/New

8 — Straighten

A — Secure

WHY MADE CODES

1 — AssociatedWithRepairs

3 — Broken

7 — Loose



MANIFEST BOX



IMPLEMENTED 04/2019

AAR Intermodal Job Code Photo Glossary

4706 RECESSEDPANEL(GLADHAND)

LOCATION CODES

F — Front

CONDITION CODES

8 — Straighten

WHY MADE CODES

2 — Bent



RECESSED PANEL (GLAD HAND)



IMPLEMENTED 04/2019

AAR Intermodal Job Code Photo Glossary

4718 CORNERCAP

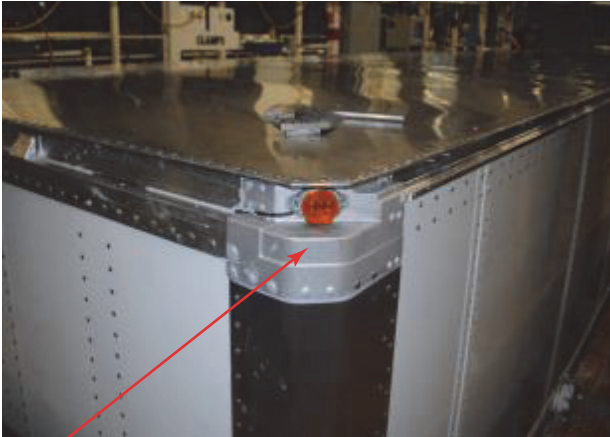

CORNER CAP



LOCATION CODES

- LF — Left Front
- RF — Right Front

CONDITION CODES

- 0 — TemporaryRepair
- 1 — ReplaceW/New
- A — Secure

WHY MADE CODES

- 3 — Broken
- 7 — Loose

IMPLEMENTED 04/2019

AAR Intermodal Job Code Photo Glossary

4724 REGISTRATION/PERMITHOLDER



REGISTRATION/PERMIT HOLDER



LOCATION CODES

- F — Front
- R — Rear
- LS — Left Side
- RS — Right Side

CONDITION CODES

- 1 — ReplaceW/New
- A — Secure

WHY MADE CODES

- 1 — AssociatedWithRepairs
- 2 — Bent
- 3 — Broken
- 7 — Loose
- 8 — Missing
- 15 — WornOut

IMPLEMENTED 04/2019

AAR Intermodal Job Code Photo Glossary

4730 NOSE PANEL

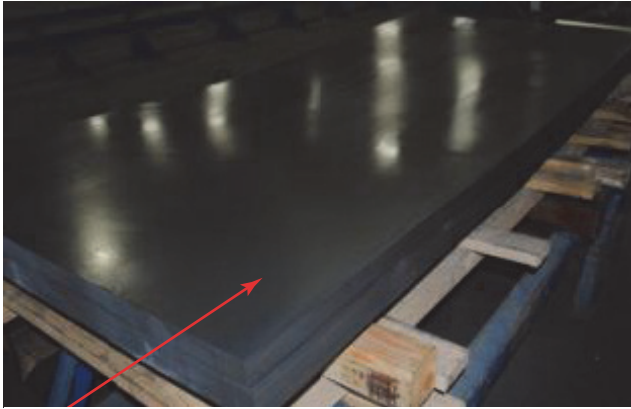

NOSE PANEL



LOCATION CODES

F — Front

CONDITION CODES

0 — TemporaryRepair

1 — ReplaceW/New

8 — Straighten

9 — Seal

A — Secure

E — Patch, Buck Rivets

F — Patch,SSPopRivets

G — Section,BuckRivets

WHY MADE CODES

2 — Bent

6 — Leaking

7 — Loose

14 — Cut,Torn

20 — CorrectImproperRepair

23 — FlexCracks

IMPLEMENTED 04/2019

AAR Intermodal Job Code Photo Glossary

4733 NOSE PANEL, GALVANIZED STEEL



NOSE PANEL, GALVANIZED STEEL



LOCATION CODES

F — Front

CONDITION CODES

8 — Straighten

9 — Seal

A — Secure

E — Patch, Buck Rivets

G — Section, Buck Rivets

WHY MADE CODES

2 — Bent

6 — Leaking

7 — Loose

14 — Cut, Torn

20 — Correct Improper Repair

23 — Flex Cracks

IMPLEMENTED 04/2019

AAR Intermodal Job Code Photo Glossary

4734 NOSE PANEL, STEEL

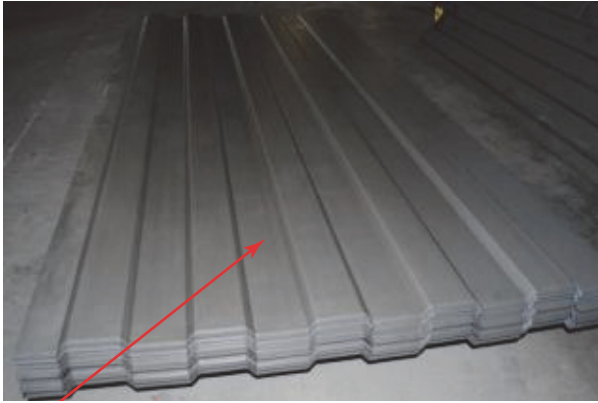

NOSE PANEL, STEEL



LOCATION CODES

F — Front

CONDITION CODES

0 — TemporaryRepair

1 — ReplaceW/New

8 — Straighten

D — Weld

H — Overlay

I — Insert

WHY MADE CODES

2 — Bent

14 — Cut, Torn

18 — WeldBroken

20 — CorrectImproperRepair

23 — FlexCracks

IMPLEMENTED 04/2019

AAR Intermodal Job Code Photo Glossary

4736 RADIUSPANEL

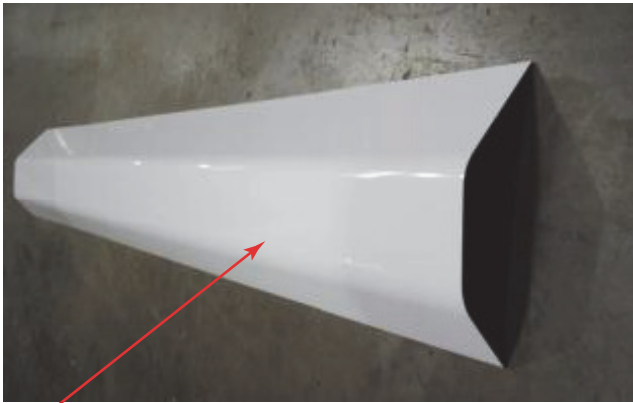

RADIUS PANEL

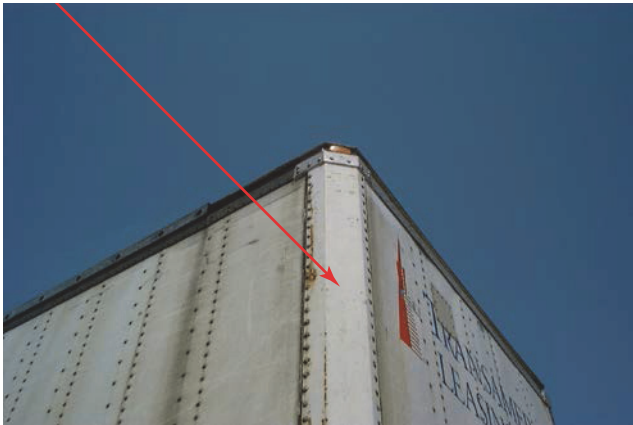

LOCATION CODES

- LF — Left Front
- RF — Right Front

CONDITION CODES

- 1 — ReplaceW/New
- 8 — Straighten
- F — Patch,SSPopRivets
- G — Section,BuckRivets

WHY MADE CODES

- 2 — Bent
- 14 — Cut,Torn

IMPLEMENTED 04/2019

AAR Intermodal Job Code Photo Glossary

4742 BULKHEAD

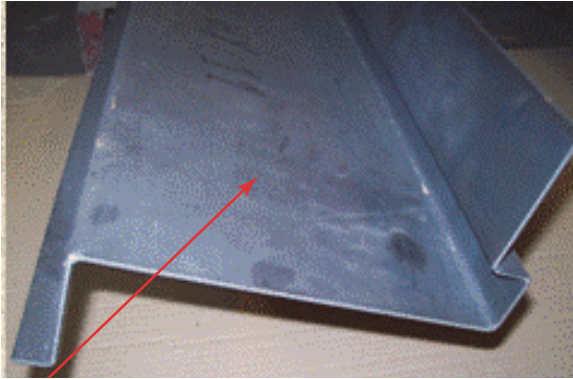

BULKHEAD



LOCATION CODES

F — Front

CONDITION CODES

8 — Straighten

D — Weld

WHY MADE CODES

2 — Bent

18 — WeldBroken

IMPLEMENTED 04/2019

AAR Intermodal Job Code Photo Glossary

4748 CORNERPOST

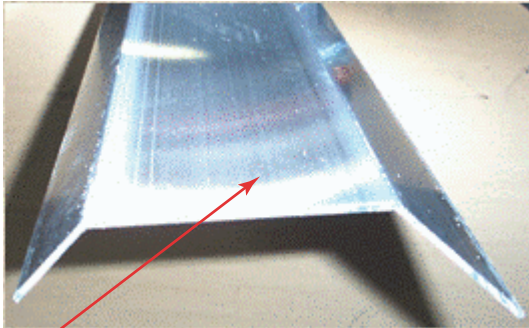

CORNER POST



LOCATION CODES

- LF — Left Front
- RF — Right Front

CONDITION CODES

- 1 — ReplaceW/New
- 8 — Straighten
- B — Patch
- C — Section
- D — Weld

WHY MADE CODES

- 2 — Bent
- 14 — Cut,Torn
- 18 — WeldBroken
- 20 — CorrectImproperRepair
- 23 — FlexCracks

IMPLEMENTED 04/2019

AAR Intermodal Job Code Photo Glossary

4750 CORNERPOST,STEEL

LOCATION CODES

- LF — Left Front
- RF — Right Front

CONDITION CODES

- 1 — ReplaceW/New
- 8 — Straighten
- B — Patch
- C — Section
- D — Weld
- I — Insert

WHY MADE CODES

- 2 — Bent
- 14 — Cut,Torn
- 18 — WeldBroken
- 20 — CorrectImproperRepair
- 21 — Corrosion
- 23 — FlexCracks



CORNER POST, STEEL

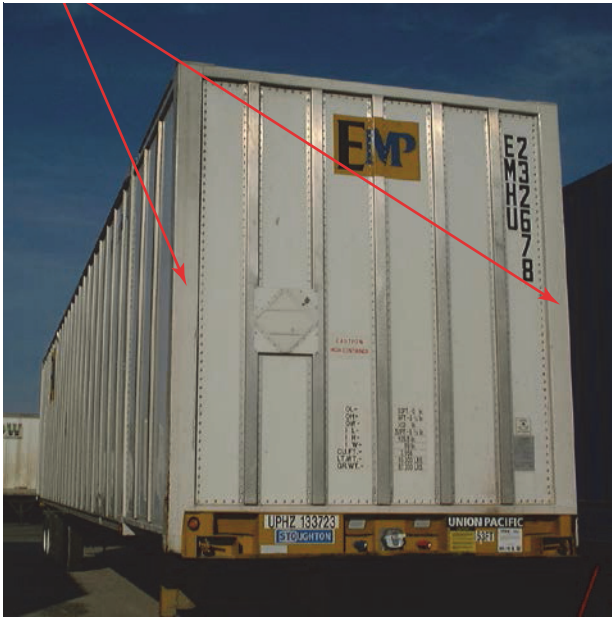

IMPLEMENTED 04/2019

AAR Intermodal Job Code Photo Glossary

4752 NOSEPOST(ALUM)



NOSE POST (ALUMINUM)

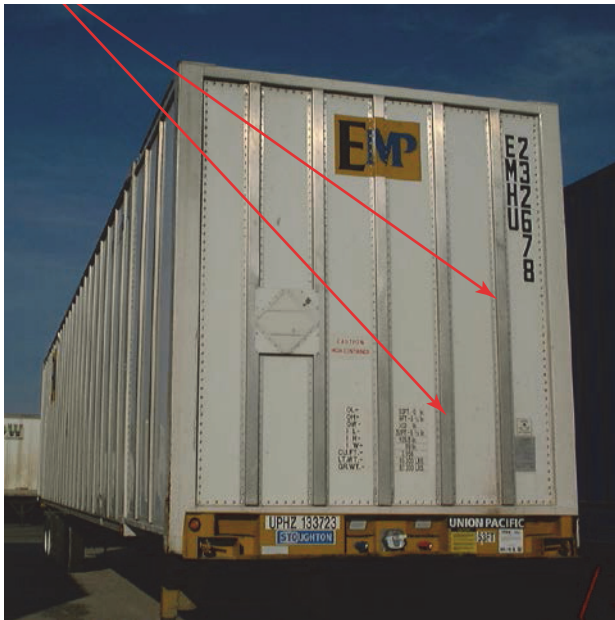

LOCATION CODES

F — Front

CONDITION CODES

1 — ReplaceW/New

8 — Straighten

H — Overlay

WHY MADE CODES

2 — Bent

3 — Broken

14 — Cut,Torn

IMPLEMENTED 04/2019

AAR Intermodal Job Code Photo Glossary

4762 NOSERAIL,STRAIGHT

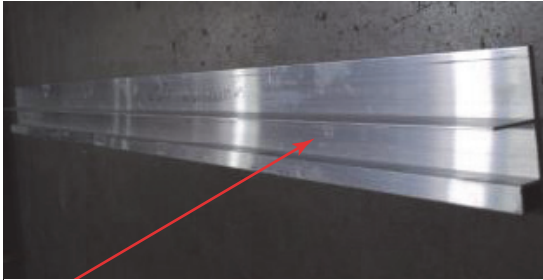

NOSE RAIL, STRAIGHT



LOCATION CODES

F — Front

CONDITION CODES

1 — ReplaceW/New

8 — Straighten

9 — Seal

A — Secure

WHY MADE CODES

2 — Bent

3 — Broken

6 — Leaking

7 — Loose

IMPLEMENTED 04/2019

AAR Intermodal Job Code Photo Glossary

4763 NOSERAIL, WRAPAROUND

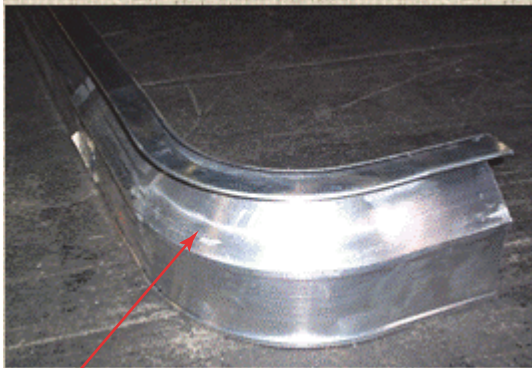

NOSE RAIL, WRAP-AROUND



LOCATION CODES

F — Front

CONDITION CODES

8 — Straighten

A — Secure

WHY MADE CODES

2 — Bent

7 — Loose

IMPLEMENTED 04/2019

AAR Intermodal Job Code Photo Glossary

4764 NOSERAIL,STEEL

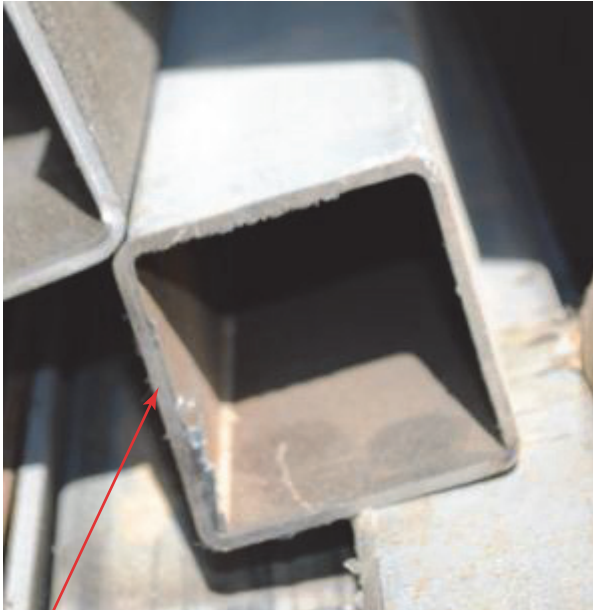

NOSE RAIL, STEEL



LOCATION CODES

F — Front

CONDITION CODES

1 — ReplaceW/New

8 — Straighten

9 — Seal

A — Secure

D — Weld

WHY MADE CODES

2 — Bent

3 — Broken

6 — Leaking

7 — Loose

20 — CorrectImproperRepair

IMPLEMENTED 04/2019

AAR Intermodal Job Code Photo Glossary

4768 NOSEPOSTLINER(METAL)



NOSE POST LINER (METAL)



LOCATION CODES

F — Front

CONDITION CODES

1 — ReplaceW/New

8 — Straighten

WHY MADE CODES

1 — AssociatedWithRepairs

2 — Bent

IMPLEMENTED 04/2019

AAR Intermodal Job Code Photo Glossary

4769 RADIUSLINER

LOCATION CODES

- LF — Left Front
- RF — Right Front

CONDITION CODES

- 1 — ReplaceW/New
- 8 — Straighten

WHY MADE CODES

- 1 — AssociatedWithRepairs
- 2 — Bent



RADIUS LINER



IMPLEMENTED 04/2019

AAR Intermodal Job Code Photo Glossary

4805 FLOORCHANNEL



LOCATION CODES

I — Interior

CONDITION CODES

1 — ReplaceW/New

8 — Straighten

A — Secure

C — Section

D — Weld

WHY MADE CODES

1 — AssociatedWithRepairs

2 — Bent

7 — Loose

14 — Cut,Torn

IMPLEMENTED 04/2019

AAR Intermodal Job Code Photo Glossary

4811 FLOORING



FLOORING



LOCATION CODES

- LSF— Left Side Front
- LSC— Left Side Center
- LSR— Left Side Rear
- RSF— Right Side Front
- RSC— Right Side Center
- RSR— Right Side Rear
- I — Interior

CONDITION CODES

- 1 — ReplaceW/New
- A — Secure
- B — Patch
- C — Section

WHY MADE CODES

- 1 — AssociatedWithRepairs
- 2 — Bent
- 3 — Broken
- 7 — Loose
- 8 — Missing
- 20 — CorrectImproperRepair
- 23 — FlexCracks
- 36 — Contaminant

IMPLEMENTED 04/2019

AAR Intermodal Job Code Photo Glossary

4846 THRESHOLDPLATE



THRESHOLD PLATE



LOCATION CODES

R — Rear

CONDITION CODES

1 — ReplaceW/New

8 — Straighten

A — Secure

C — Section

D — Weld

WHY MADE CODES

1 — AssociatedWithRepairs

2 — Bent

7 — Loose

18 — WeldBroken

IMPLEMENTED 04/2019

AAR Intermodal Job Code Photo Glossary

4852 FLOORLOADRETAINER



LOCATION CODES

I — Interior

CONDITION CODES

1 — ReplaceW/New

8 — Straighten

WHY MADE CODES

1 — AssociatedWithRepairs

2 — Bent

Not Applicable

IMPLEMENTED 04/2019

AAR Intermodal Job Code Photo Glossary

4854 FLOORTIEDOWNRING



FLOOR TIE-DOWN RING



LOCATION CODES

I — Interior

CONDITION CODES

1 — ReplaceW/New

A — Secure

WHY MADE CODES

1 — AssociatedWithRepairs

7 — Loose

IMPLEMENTED 04/2019

AAR Intermodal Job Code Photo Glossary

4907 FRONTSILL,STEEL

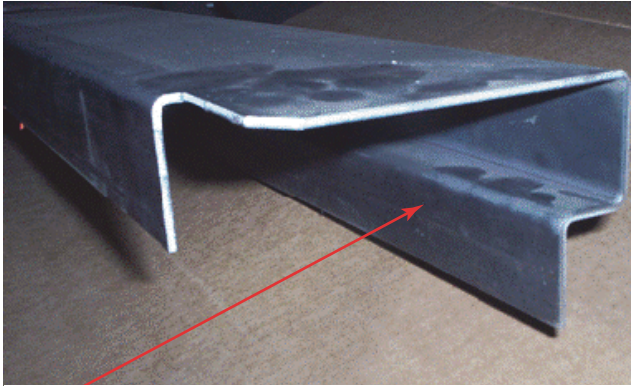

FRONT SILL, STEEL

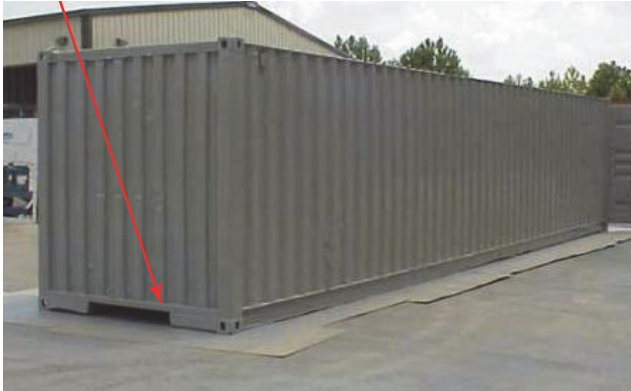

LOCATION CODES

F — Front

CONDITION CODES

1 — ReplaceW/New

8 — Straighten

A — Secure

C — Section

WHY MADE CODES

2 — Bent

3 — Broken

7 — Loose

14 — Cut,Torn

IMPLEMENTED 04/2019

AAR Intermodal Job Code Photo Glossary

4908 FRONTSILL

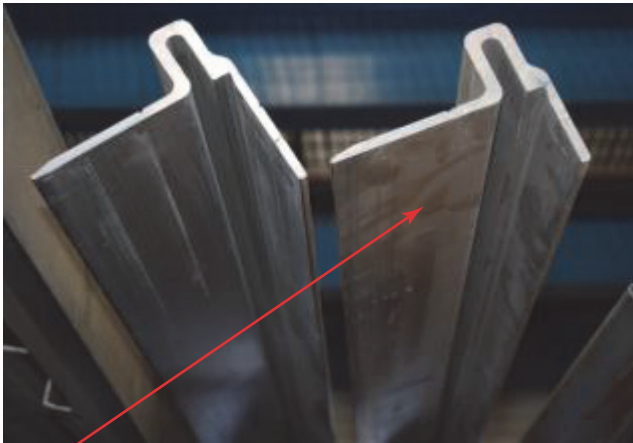

FRONT SILL



LOCATION CODES

F — Front

CONDITION CODES

1 — ReplaceW/New

WHY MADE CODES

3 — Broken

14 — Cut, Torn

IMPLEMENTED 04/2019

AAR Intermodal Job Code Photo Glossary

4910 TOPRAIL

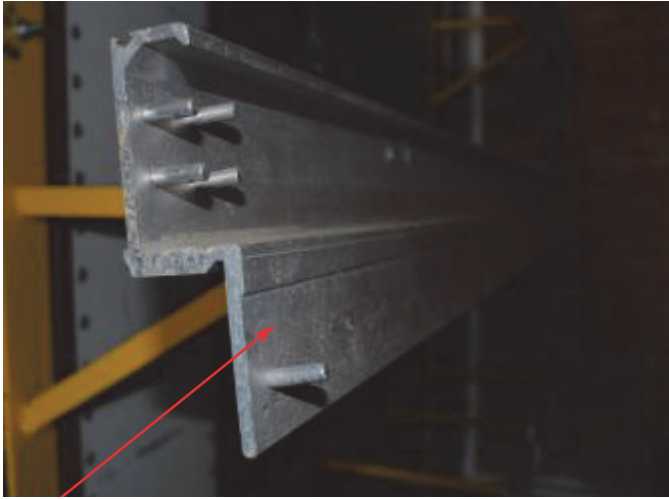

TOP RAIL



LOCATION CODES

- LSF— Left Side Front
- LSC— Left Side Center
- LSR— Left Side Rear
- RSF— Right Side Front
- RSC— Right Side Center
- RSR— Right Side Rear

CONDITION CODES

- 1 — ReplaceW/New
- 8 — Straighten
- A — Secure
- C — Section

WHY MADE CODES

- 2 — Bent
- 3 — Broken
- 7 — Loose
- 14 — Cut, Torn

IMPLEMENTED 04/2019

AAR Intermodal Job Code Photo Glossary

4911 TOPRAIL,STEEL

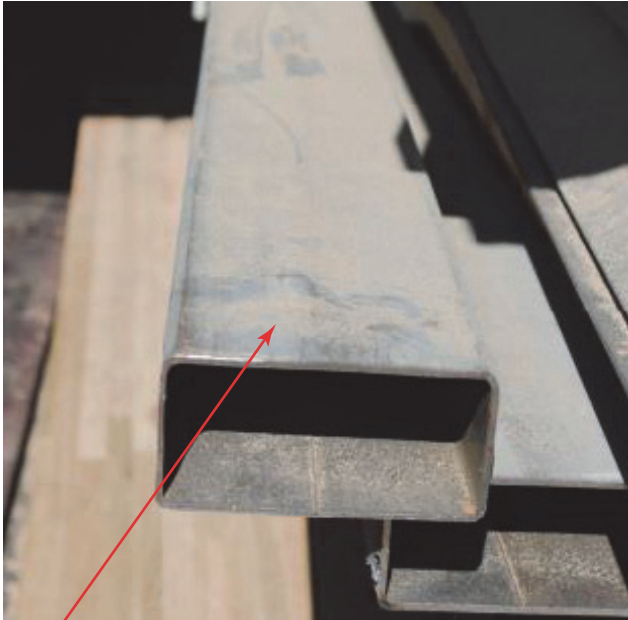

TOP RAIL, STEEL



LOCATION CODES

- LSF— Left Side Front
- LSC— Left Side Center
- LSR— Left Side Rear
- RSF— Right Side Front
- RSC— Right Side Center
- RSR— Right Side Rear

CONDITION CODES

- 1 — ReplaceW/New
- 8 — Straighten
- C — Section
- D — Weld

WHY MADE CODES

- 2 — Bent
- 3 — Broken
- 14 — Cut, Torn
- 18 — WeldBroken

IMPLEMENTED 04/2019

AAR Intermodal Job Code Photo Glossary

4918 TOPRAILPROTECTOR



TOP RAIL PROTECTOR



LOCATION CODES

- LSF— Left Side Front
- LSC— Left Side Center
- LSR— Left Side Rear
- RSF— Right Side Front
- RSC— Right Side Center
- RSR— Right Side Rear

CONDITION CODES

- 1 — ReplaceW/New
- 8 — Straighten
- A — Secure
- C — Section

WHY MADE CODES

- 1 — AssociatedWithRepairs
- 2 — Bent
- 7 — Loose
- 20 — CorrectImproperRepair

IMPLEMENTED 04/2019

AAR Intermodal Job Code Photo Glossary

4960 BOTTOMRAIL

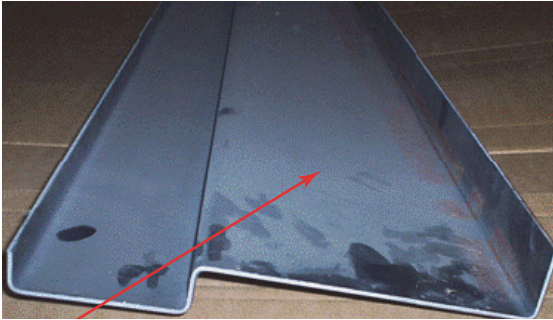

BOTTOM RAIL, STEEL



LOCATION CODES

- LSF— Left Side Front
- LSC— Left Side Center
- LSR— Left Side Rear
- RSF— Right Side Front
- RSC— Right Side Center
- RSR— Right Side Rear

CONDITION CODES

- 1 — ReplaceW/New
- 8 — Straighten
- C — Section
- H — Overlay

WHY MADE CODES

- 2 — Bent
- 3 — Broken
- 14 — Cut, Torn
- 20 — CorrectImproperRepair
- 23 — FlexCracks

IMPLEMENTED 04/2019

AAR Intermodal Job Code Photo Glossary

4961 BOTTOMRAIL,STEEL

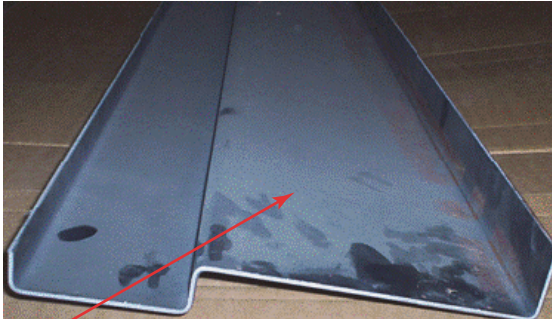

BOTTOM RAIL, STEEL

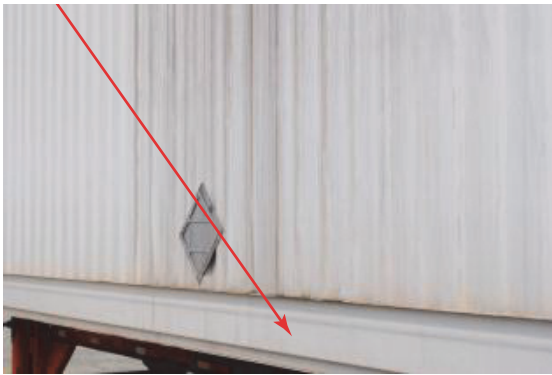

LOCATION CODES

- LSF— Left Side Front
- LSC— Left Side Center
- LSR— Left Side Rear
- RSF— Right Side Front
- RSC— Right Side Center
- RSR— Right Side Rear

CONDITION CODES

- 1 — ReplaceW/New
- 8 — Straighten
- C — Section
- D — Weld
- H — Overlay

WHY MADE CODES

- 2 — Bent
- 3 — Broken
- 14 — Cut, Torn
- 18 — Weld Broken

IMPLEMENTED 04/2019

AAR Intermodal Job Code Photo Glossary

4970 LIFTPAD



LIFT PAD



LOCATION CODES

- LSF— Left Side Front
- LSC— Left Side Center
- LSR— Left Side Rear
- RSF— Right Side Front
- RSC— Right Side Center
- RSR— Right Side Rear

CONDITION CODES

- 1 — ReplaceW/New
- 8 — Straighten
- A — Secure
- D — Weld

WHY MADE CODES

- 1 — AssociatedWithRepairs
- 7 — Loose

IMPLEMENTED 04/2019

AAR Intermodal Job Code Photo Glossary

4980 SIDESKIRT

LOCATION CODES

- LS — Left Side
- RS — Right Side

CONDITION CODES

- 1 — ReplaceW/New

WHY MADE CODES

- 1 — AssociatedWithRepairs
- 2 — Bent
- 3 — Broken
- 14 — Cut, Torn

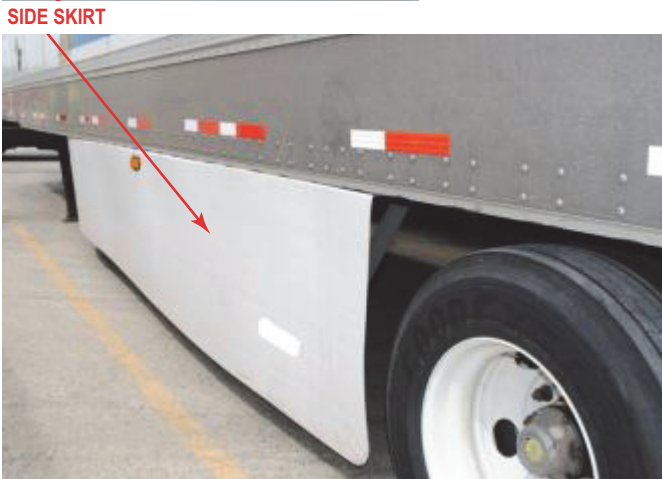

IMPLEMENTED 04/2019

AAR Intermodal Job Code Photo Glossary

4981 SIDESKIRTBRACKET



SIDE SKIRT BRACKET



LOCATION CODES

LS — Left Side

RS — Right Side

CONDITION CODES

1 — ReplaceW/New

WHY MADE CODES

1 — AssociatedWithRepairs

2 — Bent

3 — Broken

14 — Cut,Torn

IMPLEMENTED 04/2019

AAR Intermodal Job Code Photo Glossary

5001 CHASSISBOLSTER

IMPLEMENTED 04/2019

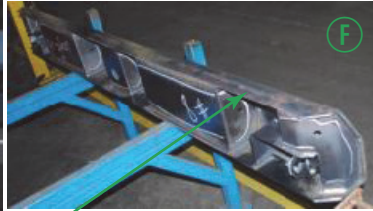
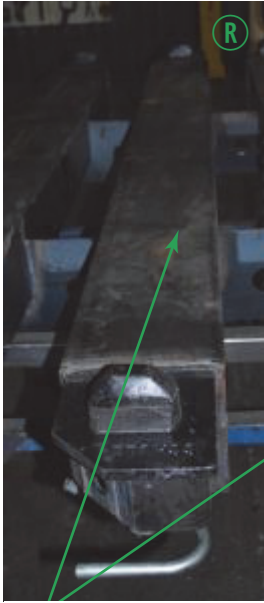

CHASSIS BOLSTER



LOCATION CODES

- F — Front
- R — Rear
- LF — Left Front
- LR — Left Rear
- RF — Right Front
- RR — Right Rear

CONDITION CODES

- 1 — ReplaceW/New
- 8 — Straighten
- C — Section
- D — Weld

WHY MADE CODES

- 2 — Bent
- 3 — Broken
- 14 — Cut,Torn
- 18 — WeldBroken
- 23 — FlexCracks

AAR Intermodal Job Code Photo Glossary

5002 BOLSTERGUSSET



BOLSTER GUSSET



LOCATION CODES

- LF — Left Front
- LR — Left Rear
- RF — Right Front
- RR — Right Rear

CONDITION CODES

- 1 — ReplaceW/New
- 8 — Straighten
- D — Weld

WHY MADE CODES

- 1 — AssociatedWithRepairs
- 2 — Bent
- 3 — Broken
- 8 — Missing
- 14 — Cut,Torn
- 18 — WeldBroken
- 23 — FlexCracks

IMPLEMENTED 04/2019

AAR Intermodal Job Code Photo Glossary

5003 BOLSTERHORN(FRONTGUIDE)



BOLSTER HORN (FRONT GUIDE)



LOCATION CODES

- LF — Left Front
- RF — Right Front

CONDITION CODES

- 1 — ReplaceW/New
- 8 — Straighten
- D — Weld

WHY MADE CODES

- 1 — AssociatedWithRepairs
- 2 — Bent
- 18 — WeldBroken

IMPLEMENTED 04/2019

AAR Intermodal Job Code Photo Glossary

5010 TWISTLOCK/PUSHPIN

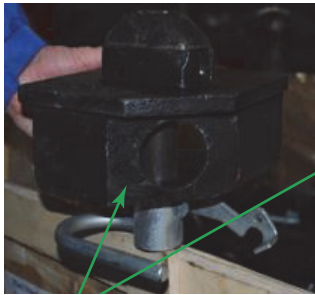

TWIST LOCK/PUSH PIN



LOCATION CODES

- LF — Left Front
- LR — Left Rear
- RF — Right Front
- RR — Right Rear

CONDITION CODES

- 1 — ReplaceW/New
- A — Secure
- D — Weld

WHY MADE CODES

- 1 — AssociatedWithRepairs
- 2 — Bent
- 3 — Broken
- 7 — Loose
- 8 — Missing
- 18 — WeldBroken
- 20 — CorrectImproperRepair

IMPLEMENTED 04/2019

AAR Intermodal Job Code Photo Glossary

5011 TWISTLOCKHANDLE



TWIST LOCK HANDLE



LOCATION CODES

- LF — Left Front
- LR — Left Rear
- RF — Right Front
- RR — Right Rear

CONDITION CODES

- 1 — ReplaceW/New
- 8 — Straighten
- A — Secure
- D — Weld

WHY MADE CODES

- 1 — AssociatedWithRepairs
- 2 — Bent
- 3 — Broken
- 7 — Loose
- 8 — Missing
- 18 — WeldBroken
- 20 — CorrectImproperRepair

IMPLEMENTED 04/2019

AAR Intermodal Job Code Photo Glossary

5012 TWISTLOCKHANDLEKEEPER

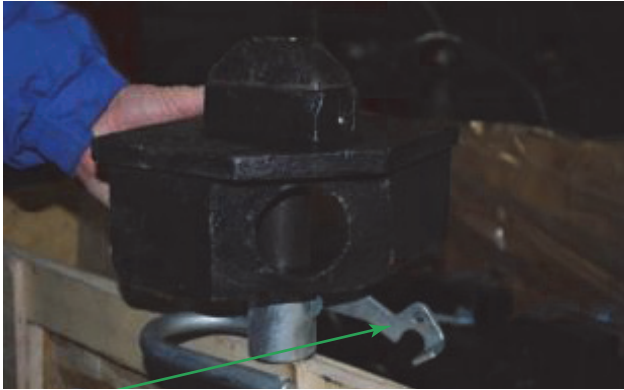

TWIST LOCK HANDLE KEEPER



LOCATION CODES

- LF — Left Front
- LR — Left Rear
- RF — Right Front
- RR — Right Rear

CONDITION CODES

- 1 — ReplaceW/New
- 8 — Straighten
- A — Secure

WHY MADE CODES

- 1 — AssociatedWithRepairs
- 2 — Bent
- 3 — Broken
- 7 — Loose
- 8 — Missing
- 20 — CorrectImproperRepair

IMPLEMENTED 04/2019

AAR Intermodal Job Code Photo Glossary

5013 TWISTLOCK ASSEMBLY

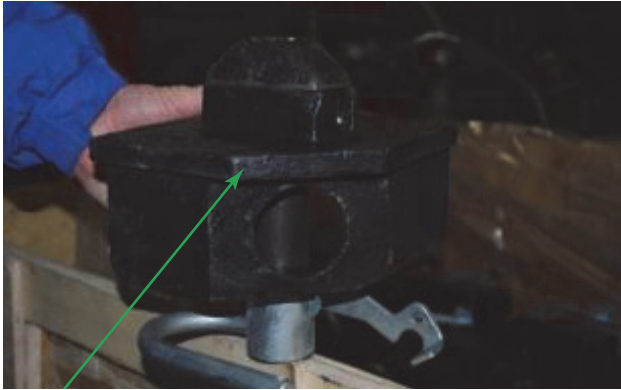

TWIST LOCK ASSEMBLY



LOCATION CODES

- LF — Left Front
- LR — Left Rear
- RF — Right Front
- RR — Right Rear

CONDITION CODES

- 1 — ReplaceW/New
- 8 — Straighten
- D — Weld

WHY MADE CODES

- 1 — AssociatedWithRepairs
- 2 — Bent
- 3 — Broken
- 8 — Missing
- 15 — WornOut
- 18 — WeldBroken
- 20 — CorrectImproperRepair
- 21 — Corrosion

IMPLEMENTED 04/2019

AAR Intermodal Job Code Photo Glossary

5014 TWISTLOCKHANDLEKEEPERBRACKET

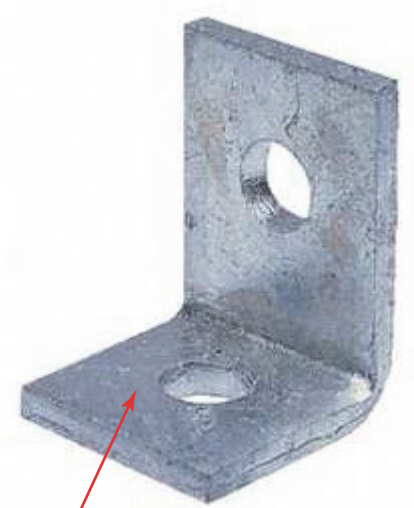

TWIST LOCK HANDLE KEEPER BRACKET



LOCATION CODES

- LF — Left Front
- LR — Left Rear
- RF — Right Front
- RR — Right Rear

CONDITION CODES

- 1 — ReplaceW/New
- 8 — Straighten
- D — Weld

WHY MADE CODES

- 1 — AssociatedWithRepairs
- 2 — Bent
- 3 — Broken
- 8 — Missing
- 18 — WeldBroken
- 20 — CorrectImproperRepair

IMPLEMENTED 04/2019

5020 MAINFRAMERAIL

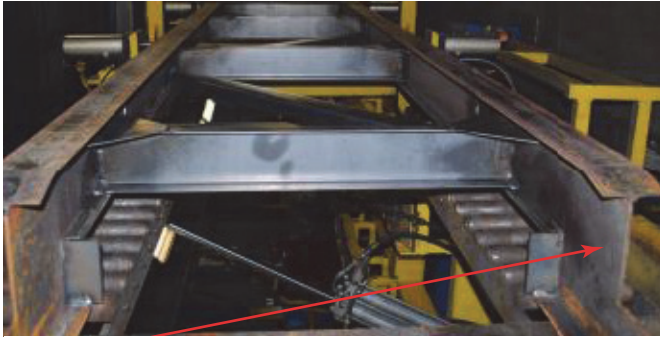

MAIN FRAME RAIL

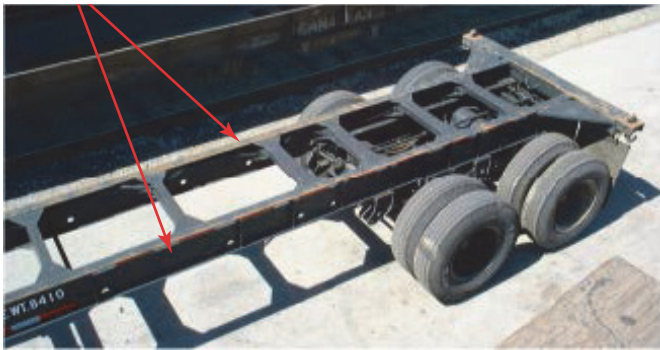

LOCATION CODES

- LSF— Left Side Front
- LSC— Left Side Center
- LSR— Left Side Rear
- RSF— Right Side Front
- RSC— Right Side Center
- RSR— Right Side Rear

CONDITION CODES

- 1 — ReplaceW/New
- 8 — Straighten
- C — Section
- D — Weld

WHY MADE CODES

- 2 — Bent
- 3 — Broken
- 14 — Cut, Torn
- 18 — Weld Broken
- 23 — Flex Cracks

IMPLEMENTED 04/2019

AAR Intermodal Job Code Photo Glossary

5021 GOOSENECK



GOOSENECK



LOCATION CODES

- LSF— Left Side Front
- LSC— Left Side Center
- LSR— Left Side Rear
- RSF— Right Side Front
- RSC— Right Side Center
- RSR— Right Side Rear

CONDITION CODES

- 1 — ReplaceW/New
- 8 — Straighten
- D — Weld

WHY MADE CODES

- 2 — Bent
- 3 — Broken
- 14 — Cut, Torn
- 18 — Weld Broken
- 23 — Flex Cracks

IMPLEMENTED 04/2019

AAR Intermodal Job Code Photo Glossary

5030 CHASSISCROSSMEMBER



CHASSIS CROSSMEMBER

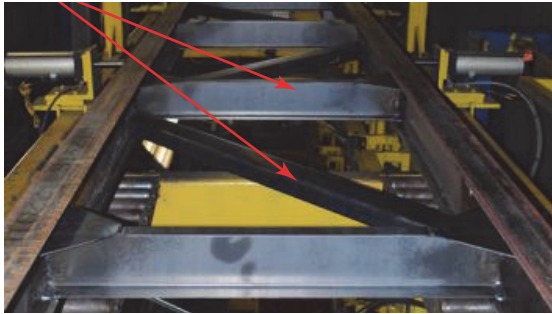

LOCATION CODES

- U — Under
- LSF— Left Side Front
- LSC— Left Side Center
- LSR— Left Side Rear
- RSF— Right Side Front
- RSC— Right Side Center
- RSR— Right Side Rear

CONDITION CODES

- 1 — ReplaceW/New
- 8 — Straighten
- D — Weld

WHY MADE CODES

- 2 — Bent
- 3 — Broken
- 8 — Missing
- 18 — WeldBroken
- 23 — FlexCracks

IMPLEMENTED 04/2019

AAR Intermodal Job Code Photo Glossary

5031 CHASSISCROSSMEMBERGUSSET



CHASSIS CROSSMEMBER GUSSET

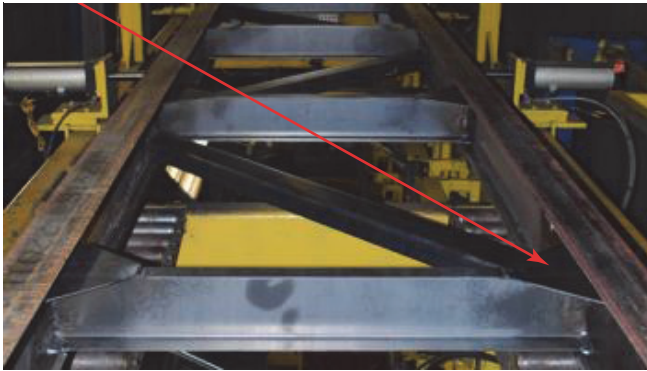

LOCATION CODES

- U — Under
- LSF— Left Side Front
- LSC— Left Side Center
- LSR— Left Side Rear
- RSF— Right Side Front
- RSC— Right Side Center
- RSR— Right Side Rear

CONDITION CODES

- 1 — ReplaceW/New
- 8 — Straighten
- D — Weld

WHY MADE CODES

- 1 — AssociatedWithRepairs
- 2 — Bent
- 3 — Broken
- 8 — Missing
- 18 — WeldBroken
- 23 — FlexCracks

IMPLEMENTED 04/2019

AAR Intermodal Job Code Photo Glossary

5033 FRAMEEXTENSIONLOCKINGDEVICE

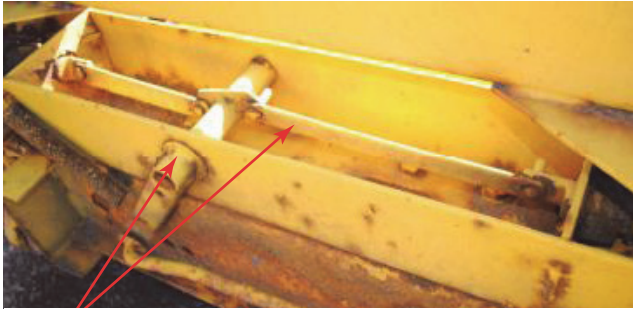

FRAME EXTENSION LOCKING DEVICE



LOCATION CODES

U — Under

CONDITION CODES

1 — ReplaceW/New

8 — Straighten

A — Secure

WHY MADE CODES

1 — AssociatedWithRepairs

2 — Bent

7 — Loose

8 — Missing

IMPLEMENTED 04/2019

AAR Intermodal Job Code Photo Glossary

5034 CHASSISDECKPLATE

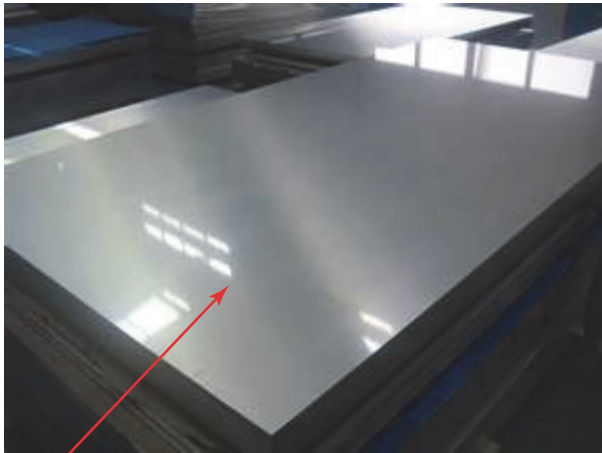

CHASSIS DECK PLATE



LOCATION CODES

F — Front

R — Rear

CONDITION CODES

1 — ReplaceW/New

8 — Straighten

A — Secure

C — Section

WHY MADE CODES

1 — AssociatedWithRepairs

2 — Bent

7 — Loose

IMPLEMENTED 04/2019

AAR Intermodal Job Code Photo Glossary

5100 CHASSISRACKMAINFRAME

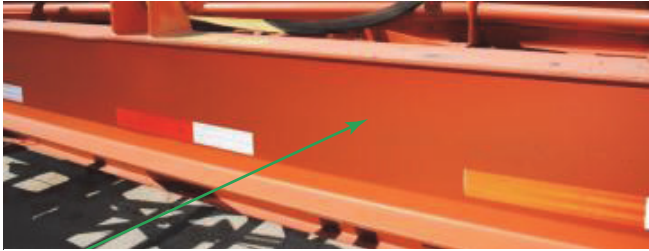

CHASSIS RACK MAIN FRAME



LOCATION CODES

LS — Left Side

RS — Right Side

LSF— Left Side Front

LSC— Left Side Center

LSR— Left Side Rear

RSF— Right Side Front

RSC— Right Side Center

RSR— Right Side Rear

CONDITION CODES

1 — ReplaceW/New

D — Weld

WHY MADE CODES

1 — AssociatedWithRepairs

IMPLEMENTED 04/2019

AAR Intermodal Job Code Photo Glossary

5102 CHASSISRACKLEG



CHASSIS RACK LEG



LOCATION CODES

- LF — Left Front
- LR — Left Rear
- RF — Right Front
- RR — Right Rear

CONDITION CODES

- 1 — ReplaceW/New
- D — Weld

WHY MADE CODES

- 1 — AssociatedWithRepairs
- 14 — Cut,Torn

IMPLEMENTED 04/2019

AAR Intermodal Job Code Photo Glossary

5103 CHASSISRACKRESTTOP



CHASSIS RACK REST TOP

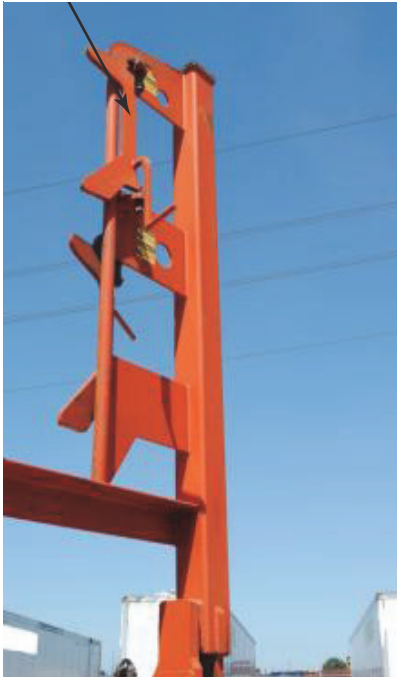

LOCATION CODES

- LF — Left Front
- RF — Right Front

CONDITION CODES

- 1 — ReplaceW/New
- C — Section
- D — Weld

WHY MADE CODES

- 1 — AssociatedWithRepairs

IMPLEMENTED 04/2019

AAR Intermodal Job Code Photo Glossary

5104 CHASSISRACKRESTBOTTOM



CHASSIS RACK REST BOTTOM



LOCATION CODES

- LF — Left Front
- RF — Right Front

CONDITION CODES

- 1 — ReplaceW/New
- C — Section
- D — Weld

WHY MADE CODES

- 1 — AssociatedWithRepairs

IMPLEMENTED 04/2019

AAR Intermodal Job Code Photo Glossary

5105 CHASSISRACKLEGDOWNBOLT



CHASSIS RACK LEG DOWN BOLT



LOCATION CODES

- LF — Left Front
- LR — Left Rear
- RF — Right Front
- RR — Right Rear

CONDITION CODES

- 1 — ReplaceW/New

WHY MADE CODES

- 1 — AssociatedWithRepairs

IMPLEMENTED 04/2019

AAR Intermodal Job Code Photo Glossary

5106 CHASSISRACKSTRAPTIEDOWN

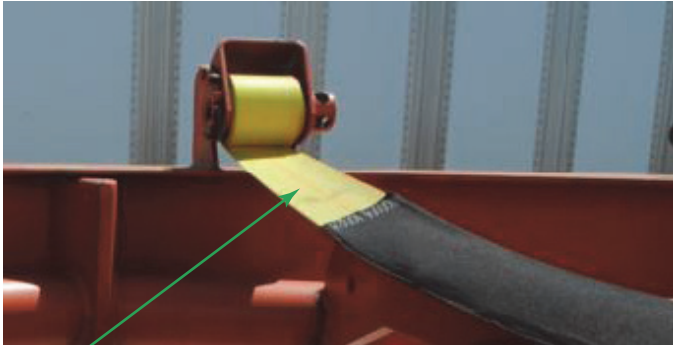

CHASSIS RACK STRAP TIE-DOWN



LOCATION CODES

- LSF— Left Side Front
- LSC— Left Side Center
- LSR— Left Side Rear

CONDITION CODES

- 1 — ReplaceW/New
- 8 — Straighten
- D — Weld

WHY MADE CODES

- 1 — AssociatedWithRepairs
- 3 — Broken
- 8 — Missing
- 15 — WornOut

IMPLEMENTED 04/2019

AAR Intermodal Job Code Photo Glossary

5107 CHASSISRACKSUPPORTARMLOCK



CHASSIS RACK SUPPORT ARM LOCK



LOCATION CODES

- LF — Left Front
- RF — Right Front

CONDITION CODES

- 1 — ReplaceW/New
- A — Secure
- D — Weld

WHY MADE CODES

- 1 — AssociatedWithRepairs
- 7 — Loose

IMPLEMENTED 04/2019

AAR Intermodal Job Code Photo Glossary

5108 CHASSISRACKSUPPORTARMHANDLE



CHASSIS RACK SUPPORT ARM HANDLE

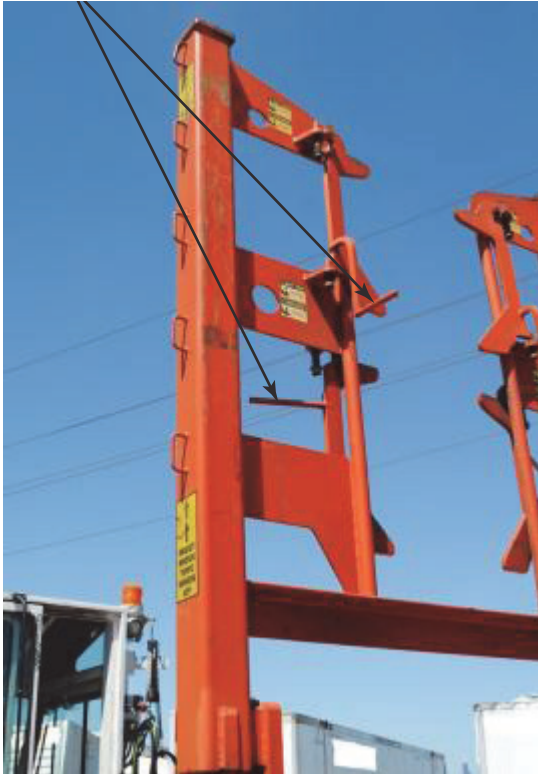

LOCATION CODES

- LF — Left Front
- RF — Right Front

CONDITION CODES

- 1 — ReplaceW/New
- D — Weld

WHY MADE CODES

- 1 — AssociatedWithRepairs

IMPLEMENTED 04/2019

AAR Intermodal Job Code Photo Glossary

5109 CHASSISRACKSPRINGANCHORCLIP

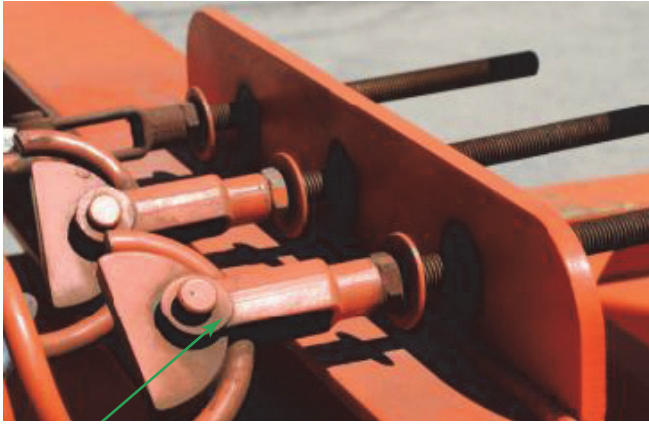

CHASSIS RACK SPRING ANCHOR CLIP

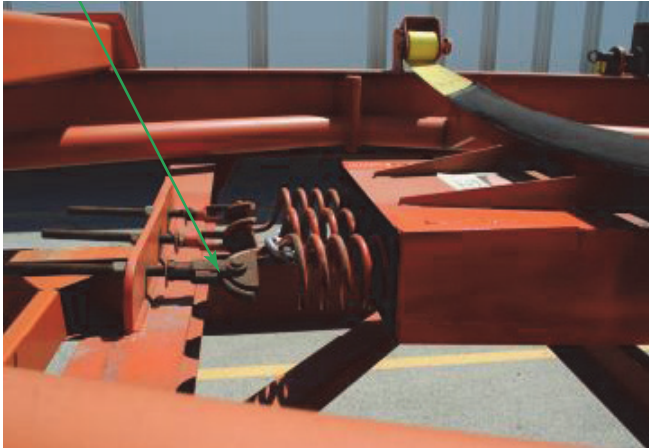

LOCATION CODES

- LF — Left Front
- RF — Right Front

CONDITION CODES

- 1 — ReplaceW/New
- D — Weld

WHY MADE CODES

- 1 — AssociatedWithRepairs

IMPLEMENTED 04/2019

AAR Intermodal Job Code Photo Glossary

5110 CHASSISRESTRETENTIONSPRING

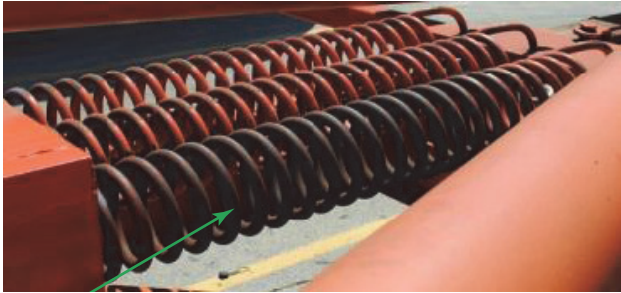

CHASSIS REST RETENTION SPRING



LOCATION CODES

- LF — Left Front
- RF — Right Front

CONDITION CODES

- 1 — ReplaceW/New
- D — Weld

WHY MADE CODES

- 1 — AssociatedWithRepairs

IMPLEMENTED 04/2019

AAR Intermodal Job Code Photo Glossary

5111 CHASSISRACKWELDONWINCH



CHASSIS RACK WELDON WINCH



LOCATION CODES

RR — Right Rear

CONDITION CODES

1 — ReplaceW/New

D — Weld

WHY MADE CODES

1 — AssociatedWithRepairs

IMPLEMENTED 04/2019

AAR Intermodal Job Code Photo Glossary

5112 CHASSISRACKWINCHMOUNTPLATE



CHASSIS RACK WINCH MOUNT PLATE



LOCATION CODES

RR — Right Rear

CONDITION CODES

1 — ReplaceW/New

D — Weld

WHY MADE CODES

1 — AssociatedWithRepairs

IMPLEMENTED 04/2019

AAR Intermodal Job Code Photo Glossary

5113 CHASSISRACKWINCH



CHASSIS RACK WINCH

LOCATION CODES

- LSF— Left Side Front
- LSC— Left Side Center
- LSR— Left Side Rear
- RSF— Right Side Front
- RSC— Right Side Center
- RSR— Right Side Rear

CONDITION CODES

- 1 — ReplaceW/New
- D — Weld

WHY MADE CODES

- 1 — AssociatedWithRepairs
- 8 — Missing

IMPLEMENTED 04/2019

AAR Intermodal Job Code Photo Glossary

5114 CHASSISRACKWINCHBAR



CHASSIS RACK WINCH BAR

LOCATION CODES

LSF— Left Side Front

CONDITION CODES

1 — ReplaceW/New

WHY MADE CODES

1 — AssociatedWithRepairs

IMPLEMENTED 04/2019

AAR Intermodal Job Code Photo Glossary

5301 LOWERCORNERCASTING



LOWER CORNER CASTING



LOCATION CODES

- LF — Left Front
- LR — Left Rear
- RF — Right Front
- RR — Right Rear

CONDITION CODES

- 1 — ReplaceW/New
- 8 — Straighten
- D — Weld

WHY MADE CODES

- 1 — AssociatedWithRepairs
- 2 — Bent
- 3 — Broken
- 18 — WeldBroken
- 23 — FlexCracks

IMPLEMENTED 04/2019

AAR Intermodal Job Code Photo Glossary

5302 UPPERCORNERCASTING



UPPER CORNER CASTING



LOCATION CODES

- LF — Left Front
- LR — Left Rear
- RF — Right Front
- RR — Right Rear

CONDITION CODES

- 1 — ReplaceW/New
- 8 — Straighten
- D — Weld

WHY MADE CODES

- 1 — AssociatedWithRepairs
- 2 — Bent
- 3 — Broken
- 18 — WeldBroken
- 23 — FlexCracks

IMPLEMENTED 04/2019

AAR Intermodal Job Code Photo Glossary

5310 STACKING POST



STACKING POST

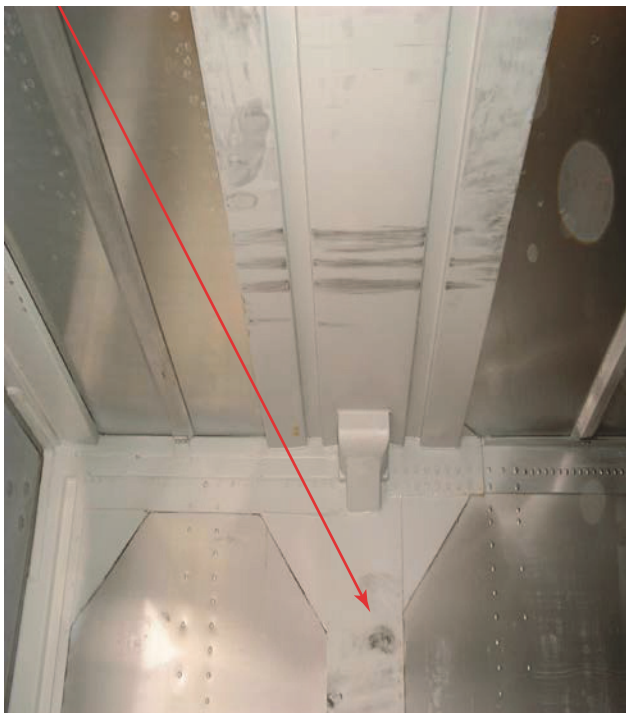

LOCATION CODES

- LF — Left Front
- LR — Left Rear
- RF — Right Front
- RR — Right Rear
- TRS 23

CONDITION CODES

- 1 — ReplaceW/New
- D — Weld
- H — Overlay

WHY MADE CODES

- 2 — Bent
- 3 — Broken
- 14 — Cut, Torn
- 18 — WeldBroken
- 20 — CorrectImproperRepair2
- 3 — FlexCracks

IMPLEMENTED 04/2019

AAR Intermodal Job Code Photo Glossary

5311 INTERMEDIATE STACKING POST CASTING UPPER



INTERMEDIATE STACKING POST CASTING UPPER



LOCATION CODES

- LF — Left Front
- LR — Left Rear
- RF — Right Front
- RR — Right Rear

CONDITION CODES

- 1 — ReplaceW/New
- 8 — Straighten
- D — Weld

WHY MADE CODES

- 1 — AssociatedWithRepairs
- 2 — Bent
- 3 — Broken
- 18 — WeldBroken
- 20 — CorrectImproperRepair
- 23 — FlexCracks

IMPLEMENTED 04/2019

AAR Intermodal Job Code Photo Glossary

5312 INTERMEDIATE STACKING POST CASTING LOWER

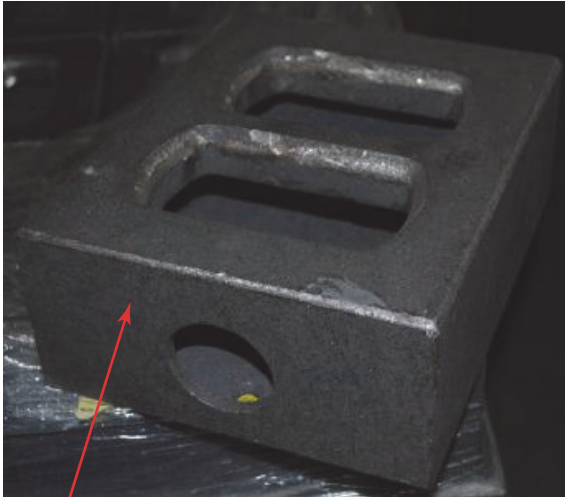

INTERMEDIATE STACKING POST CASTING LOWER



LOCATION CODES

- LF — Left Front
- LR — Left Rear
- RF — Right Front
- RR — Right Rear

CONDITION CODES

- 1 — ReplaceW/New
- 8 — StraightenD—Weld

WHY MADE CODES

- 1 — AssociatedWithRepairs
- 2 — Bent
- 3 — Broken
- 18 — WeldBroken
- 20 — CorrectImproperRepair
- 23 — FlexCracks

IMPLEMENTED 04/2019

AAR Intermodal Job Code Photo Glossary

5320 INTERMEDIATEHEADER

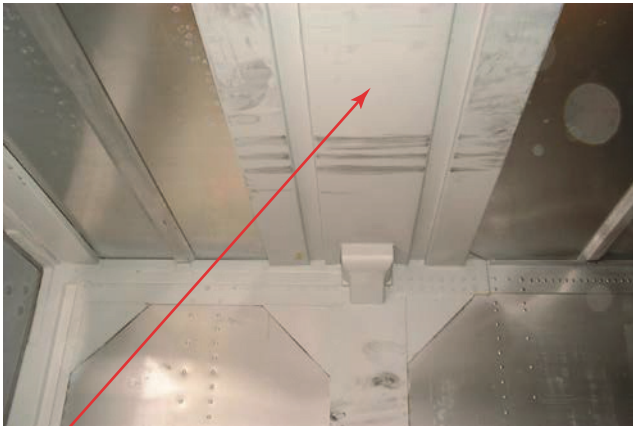

INTERMEDIATE HEADER



LOCATION CODES

TF — Top Front

TR — Top Rear

CONDITION CODES

1 — ReplaceW/New

8 — Straighten

D — Weld

H — Overlay

WHY MADE CODES

2 — Bent

3 — Broken

18 — WeldBroken

23 — FlexCracks

IMPLEMENTED 04/2019

AAR Intermodal Job Code Photo Glossary

5321 INTERMEDIATEHEADERGUSSET



INTERMEDIATE HEADER GUSSET



LOCATION CODES

TF — Top Front

TR — Top Rear

CONDITION CODES

1 — ReplaceW/New

8 — Straighten

WHY MADE CODES

1 — AssociatedWithRepairs

2 — Bent

IMPLEMENTED 04/2019

AAR Intermodal Job Code Photo Glossary

5330 TUNNEL



LOCATION CODES

U — Under

CONDITION CODES

8 — Straighten

D — Weld

WHY MADE CODES

2 — Bent

18 — WeldBroken

IMPLEMENTED 04/2019

AAR Intermodal Job Code Photo Glossary

5331 TUNNELRAIL

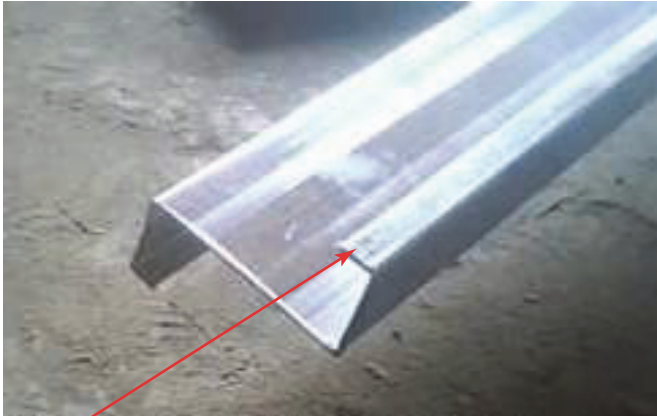

TUNNEL RAIL

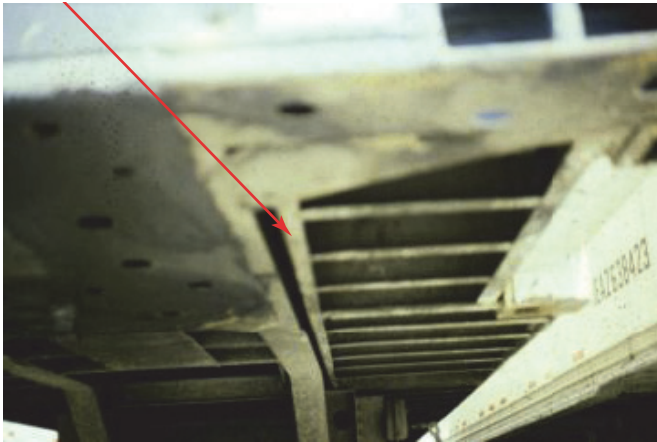

LOCATION CODES

- LS — Left Side
- RS — Right Side
- TRS 21

CONDITION CODES

- 8 — Straighten
- D — Weld

WHY MADE CODES

- 2 — Bent
- 14 — Cut, Torn
- 18 — Weld Broken

IMPLEMENTED 04/2019

AAR Intermodal Job Code Photo Glossary

5332 TUNNELPLATE



TUNNEL PLATE



LOCATION CODES

U — Under

CONDITION CODES

8 — Straighten

D — Weld

WHY MADE CODES

2 — Bent

18 — WeldBroken

IMPLEMENTED 04/2019

AAR Intermodal Job Code Photo Glossary

5333 TUNNELBOLSTER(RAIL)

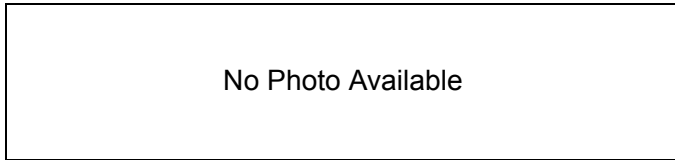

LOCATION CODES

U — Under

CONDITION CODES

D — Weld

WHY MADE CODES

1 — AssociatedWithRepairs

18 — WeldBroken

IMPLEMENTED 04/2019

AAR Intermodal Job Code Photo Glossary

5340 CHANNELOUTRIGGER(CROSSMEMBER)

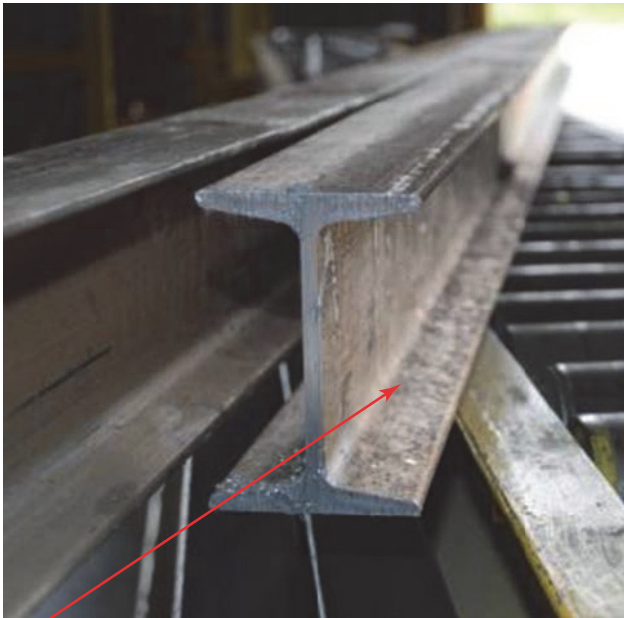

CHANNEL OUTRIGGER (CROSSMEMBER)

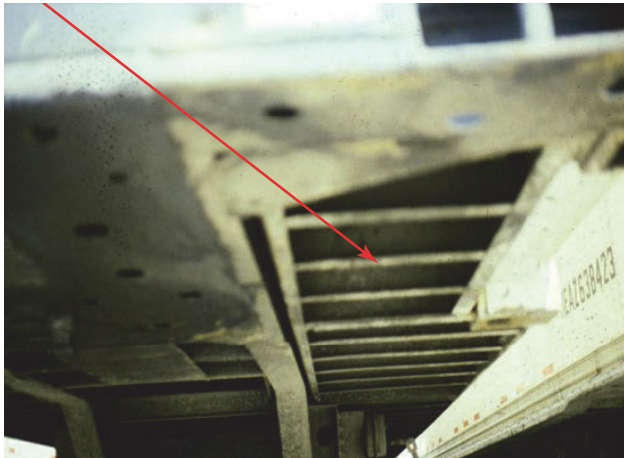

LOCATION CODES

LS — Left Side

RS — Right Side

CONDITION CODES

1 — ReplaceW/New

8 — Straighten

A — Secure

D — Weld

WHY MADE CODES

1 — AssociatedWithRepairs

2 — Bent

3 — Broken

7 — Loose

18 — WeldBroken

23 — FlexCracks

IMPLEMENTED 04/2019

AAR Intermodal Job Code Photo Glossary

5350 ROOFBUMPPLATE

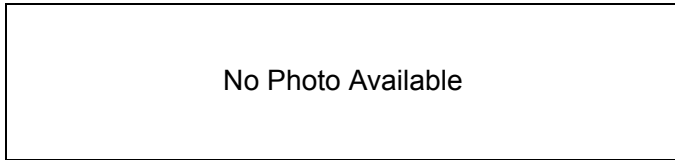

LOCATION CODES

TF — Top Front

TR — Top Rear

CONDITION CODES

1 — ReplaceW/New

8 — Straighten

WHY MADE CODES

1 — AssociatedWithRepairs

IMPLEMENTED 04/2019

AAR Intermodal Job Code Photo Glossary

5351 KNEEBRACE(GUSSET)



LOCATION CODES

- LF — Left Front
- LR — Left Rear
- RF — Right Front
- RR — Right Rear

CONDITION CODES

- 1 — ReplaceW/New
- 8 — Straighten
- D — Weld

WHY MADE CODES

- 1 — AssociatedWithRepairs
- 2 — Bent
- 3 — Broken
- 18 — WeldBroken

IMPLEMENTED 04/2019

AAR Intermodal Job Code Photo Glossary

5352 TUBULARCROSSMEMBER(CONTAINER)



LOCATION CODES

U — Under

CONDITION CODES

8 — Straighten

D — Weld

WHY MADE CODES

2 — Bent

18 — WeldBroken

IMPLEMENTED 04/2019

AAR Intermodal Job Code Photo Glossary

5651 FMCSA—PI

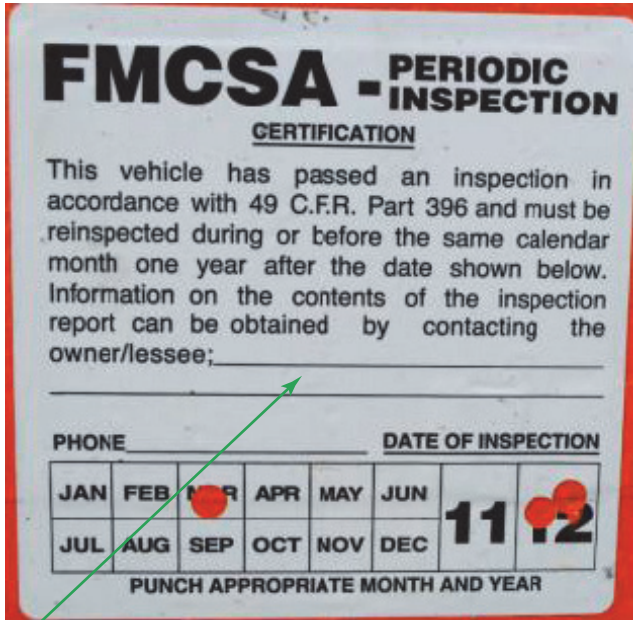

LOCATION CODES

C — Complete

CONDITION CODES

1 — ReplaceW/New

6 — MaterialOnly

7 — LaborOnly

WHY MADE CODES

25 — State/Federal/Insp.

FMCSA-PI



IMPLEMENTED 04/2019

AAR Intermodal Job Code Photo Glossary

5652 CHASSISSYSTEMATICMAINTENANCEINSPECTION



LOCATION CODES

C — Complete

CONDITION CODES

7 — LaborOnly

WHY MADE CODES

32 — PerContract.

IMPLEMENTED 04/2019

AAR Intermodal Job Code Photo Glossary

5654 STATEVEHICLEINSPECTION(BIT)



STATE VEHICLE INSPECTION (BIT)



LOCATION CODES

C — Complete

CONDITION CODES

1 — ReplaceW/New

7 — LaborOnly

WHY MADE CODES

25 — State/Federal/Insp.

IMPLEMENTED 04/2019

AAR Intermodal Job Code Photo Glossary

5655 PRETRIPINSPECTION



LOCATION CODES

C — Complete

CONDITION CODES

7 — LaborOnly

WHY MADE CODES

32 — PerContract.

IMPLEMENTED 04/2019

AAR Intermodal Job Code Photo Glossary

5656 STACKPOSTINSPECTION



LOCATION CODES

C — Complete

CONDITION CODES

7 — LaborOnly

WHY MADE CODES

32 — PerContract.

IMPLEMENTED 04/2019

AAR Intermodal Job Code Photo Glossary

5677 INSULATION

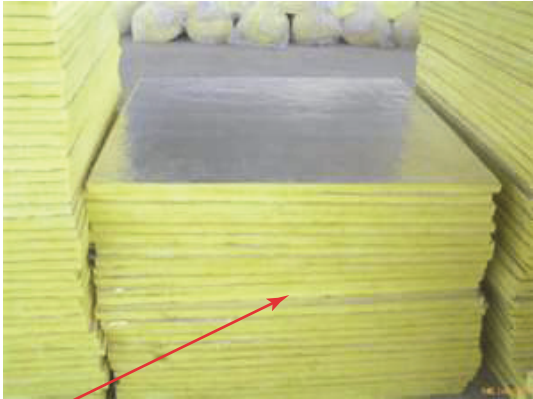

INSULATION



LOCATION CODES

F — Front

T — Top

LSF— Left Side Front

LSC— Left Side Center

LSR— Left Side Rear

RSF— Right Side Front

RSC— Right Side Center

RSR— Right Side Rear

CONDITION CODES

1 — ReplaceW/New

WHY MADE CODES

1 — AssociatedWithRepairs

14 — Cut, Torn

IMPLEMENTED 04/2019

AAR Intermodal Job Code Photo Glossary

5689 REPORTINGMARK/NUMBER

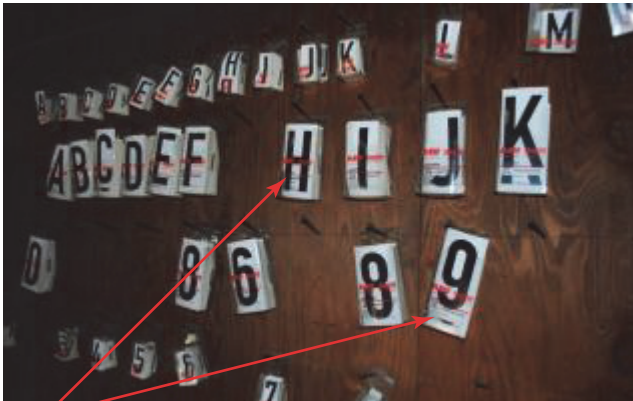

REPORTING MARK/NUMBER



LOCATION CODES

- F — Front
- R — Rear
- LS — Left Side
- RS — Right Side

CONDITION CODES

- 1 — ReplaceW/New

WHY MADE CODES

- 1 — AssociatedWithRepairs
- 8 — Missing

IMPLEMENTED 04/2019

AAR Intermodal Job Code Photo Glossary

5690 LOGO



LOCATION CODES

- F — Front
- R — Rear
- LS — Left Side
- RS — Right Side

CONDITION CODES

- 1 — ReplaceW/New

WHY MADE CODES

- 1 — AssociatedWithRepairs
- 8 — Missing

IMPLEMENTED 04/2019

AAR Intermodal Job Code Photo Glossary

5692 INFORMATIONDECALSTENCIL



INFORMATION DECAL STENCIL



LOCATION CODES

- F — Front
- R — Rear
- LS — Left Side
- RS — Right Side

CONDITION CODES

- 1 — ReplaceW/New

WHY MADE CODES

- 1 — AssociatedWithRepairs
- 8 — Missing
- 14 — Cut,Torn
- 15 — WornOut
- 32 — PerContract

IMPLEMENTED 04/2019

AAR Intermodal Job Code Photo Glossary

5693 WIDETURNDECAL

LOCATION CODES

RR — Right Rear

CONDITION CODES

7 — LaborOnly

WHY MADE CODES

1 — AssociatedWithRepairs



WIDE TURN DECAL



IMPLEMENTED 04/2019

AAR Intermodal Job Code Photo Glossary

6025 EVAPORATOR

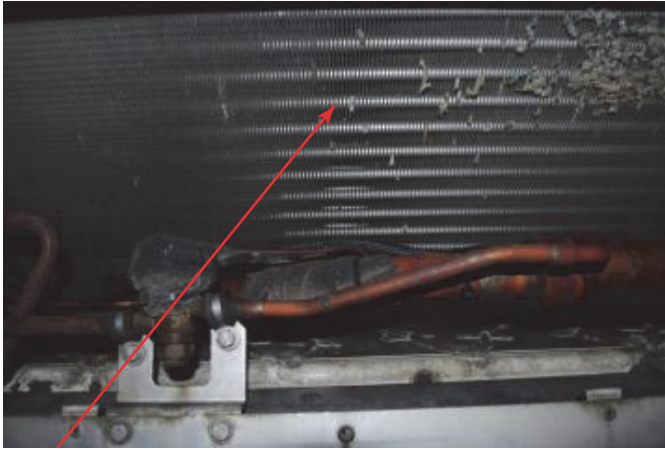

EVAPORATOR



LOCATION CODES

F — Front

CONDITION CODES

1 — ReplaceW/New

WHY MADE CODES

1 — AssociatedWithRepairs

IMPLEMENTED 04/2019

AAR Intermodal Job Code Photo Glossary

6050 REEFER,DOOR

LOCATION CODES

- F — Front
- I — Interior
- U — Under

CONDITION CODES

- 1 — ReplaceW/New

WHY MADE CODES

- 1 — AssociatedWithRepairs
- 3 — Broken
- 8 — Missing



REEFER, DOOR



IMPLEMENTED 04/2019

AAR Intermodal Job Code Photo Glossary

6051 REEFER,MICROPROCESSOR DOOR



REEFER, MICROPROCESSOR DOOR



LOCATION CODES

- F — Front
- I — Interior
- U — Under

CONDITION CODES

- 1 — ReplaceW/New

WHY MADE CODES

- 1 — AssociatedWithRepairs

IMPLEMENTED 04/2019

AAR Intermodal Job Code Photo Glossary

6150 UNITSKINS(PANELS)

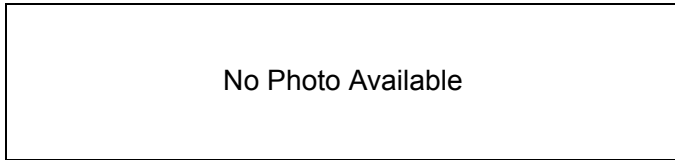

LOCATION CODES

F — Front

I — Interior

U — Under

Condition Codes

1 — ReplaceW/New

WHY MADE CODES

1 — AssociatedWithRepairs

3 — Broken

IMPLEMENTED 04/2019

AAR Intermodal Job Code Photo Glossary

6151 CONDENSORGRILL

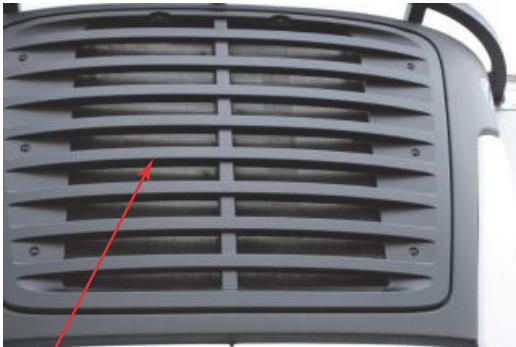

CONDENSOR GRILL



LOCATION CODES

- F — Front
- I — Interior
- U — Under

CONDITION CODES

- 1 — ReplaceW/New

WHY MADE CODES

- 1 — AssociatedWithRepairs
- 3 — Broken
- 8 — Missing

IMPLEMENTED 04/2019

AAR Intermodal Job Code Photo Glossary

6152 CONDENSING UNIT

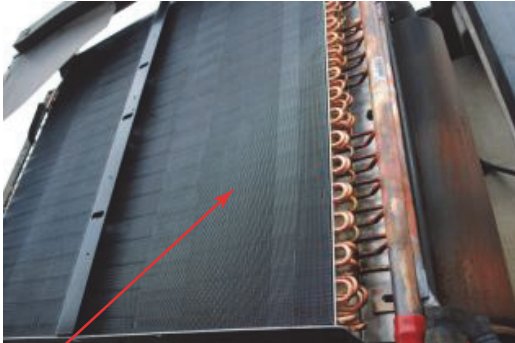

CONDENSING UNIT



LOCATION CODES

- F — Front
- I — Interior
- U — Under

CONDITION CODES

- 1 — ReplaceW/New

WHY MADE CODES

- 1 — AssociatedWithRepairs

IMPLEMENTED 04/2019

AAR Intermodal Job Code Photo Glossary

6155 MICROPROCESSOR



MICROPROCESSOR

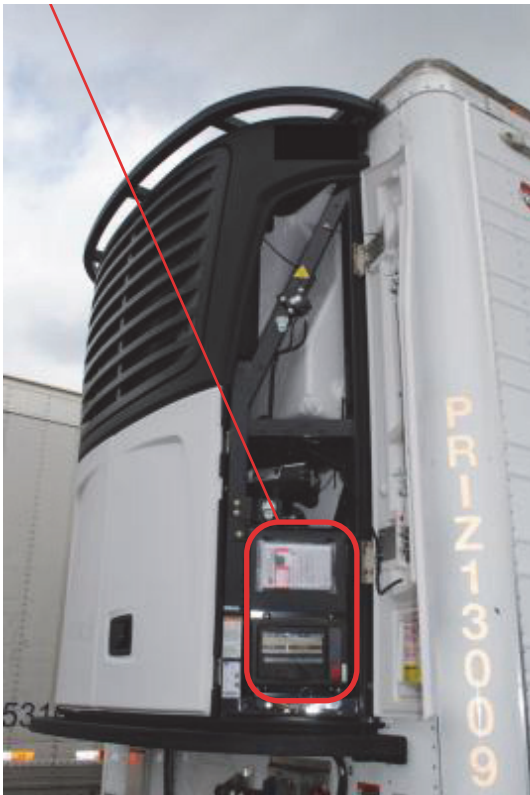

LOCATION CODES

- F — Front
- I — Interior
- U — Under

CONDITION CODES

- 1 — ReplaceW/New

WHY MADE CODES

- 1 — AssociatedWithRepairs

IMPLEMENTED 04/2019

AAR Intermodal Job Code Photo Glossary

6200 FUEL TANK



FUEL TANK

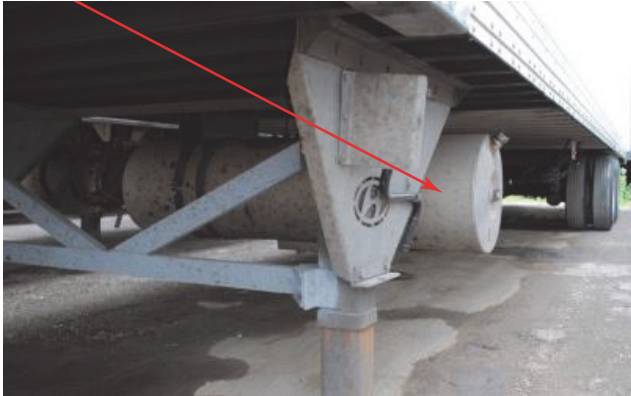

LOCATION CODES

- F — Front
- I — Interior
- U — Under

CONDITION CODES

- 1 — ReplaceW/New
- A — Secure

WHY MADE CODES

- 1 — AssociatedWithRepairs
- 3 — Broken
- 7 — Loose

IMPLEMENTED 04/2019

AAR Intermodal Job Code Photo Glossary

6201 FUELTANKNECK

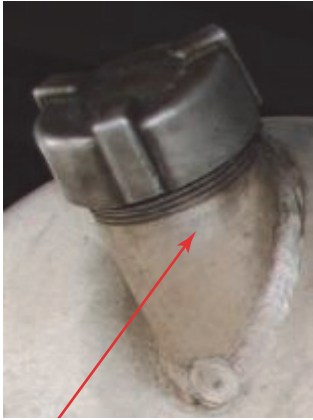

FUEL TANK NECK



LOCATION CODES

- F — Front
- I — Interior
- U — Under

CONDITION CODES

- 1 — ReplaceW/New

WHY MADE CODES

- 1 — AssociatedWithRepairs

IMPLEMENTED 04/2019

AAR Intermodal Job Code Photo Glossary

6204 COMPRESSOR

LOCATION CODES

- F — Front
- I — Interior
- U — Under

CONDITION CODES

- 1 — ReplaceW/New

WHY MADE CODES

- 1 — AssociatedWithRepairs

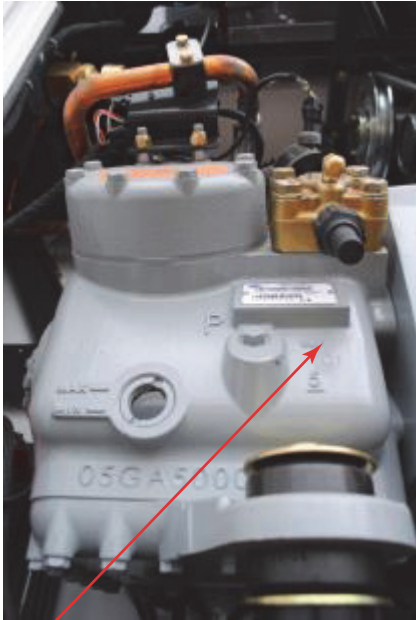

COMPRESSOR

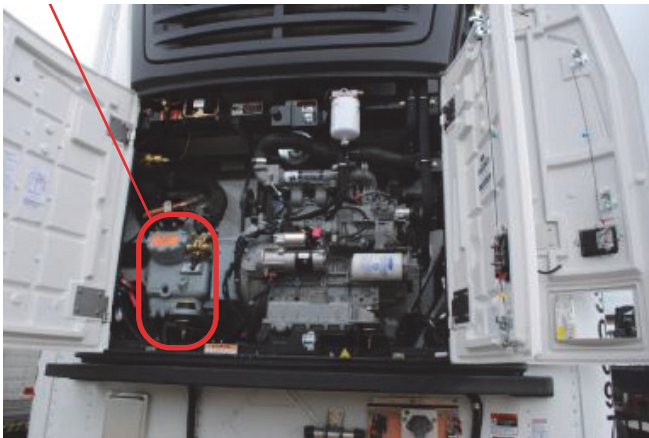

IMPLEMENTED 04/2019

AAR Intermodal Job Code Photo Glossary

6205 ENGINE

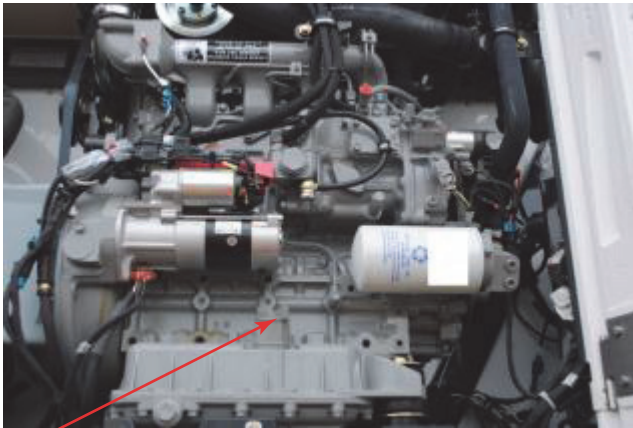

ENGINE

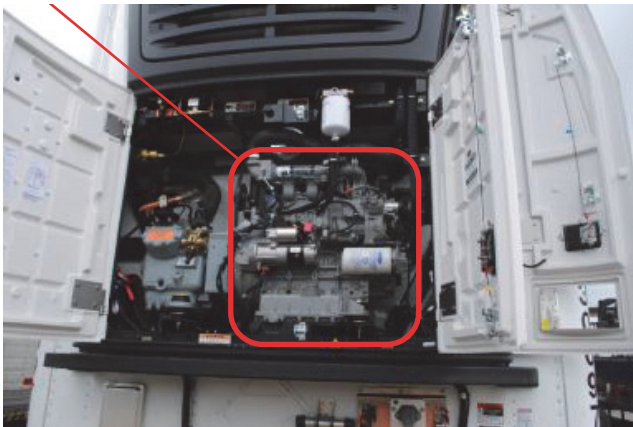

LOCATION CODES

- F — Front
- I — Interior
- U — Under

CONDITION CODES

- 1 — ReplaceW/New

WHY MADE CODES

- 1 — AssociatedWithRepairs

IMPLEMENTED 04/2019

AAR Intermodal Job Code Photo Glossary

6220 HEATER

LOCATION CODES

- F — Front
- I — Interior
- U — Under

CONDITION CODES

- 1 — ReplaceW/New

WHY MADE CODES

- 1 — AssociatedWithRepairs



HEATER

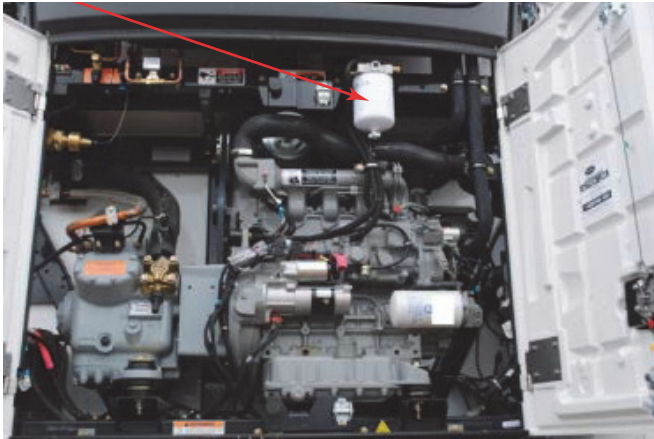

IMPLEMENTED 04/2019

AAR Intermodal Job Code Photo Glossary

6221 HEATEXCHANGE

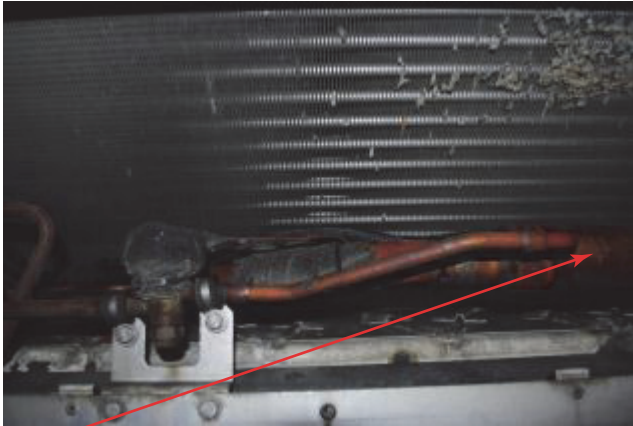

HEAT EXCHANGE



LOCATION CODES

- F — Front
- I — Interior
- U — Under

CONDITION CODES

- 1 — ReplaceW/New

WHY MADE CODES

- 1 — AssociatedWithRepairs

IMPLEMENTED 04/2019

AAR Intermodal Job Code Photo Glossary

6224 POWERTRAIN

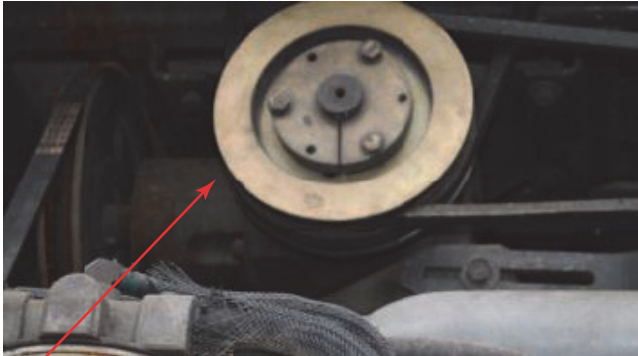

POWER TRAIN

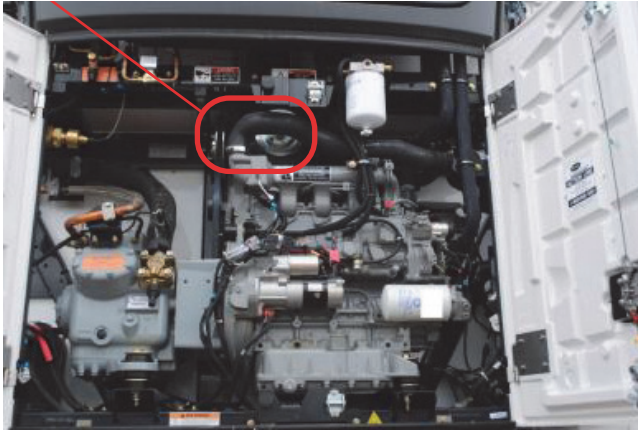

LOCATION CODES

- F — Front
- I — Interior
- U — Under

CONDITION CODES

- 1 — ReplaceW/New

WHY MADE CODES

- 1 — AssociatedWithRepairs

IMPLEMENTED 04/2019

AAR Intermodal Job Code Photo Glossary

6225 ALTERNATOR



ALTERNATOR

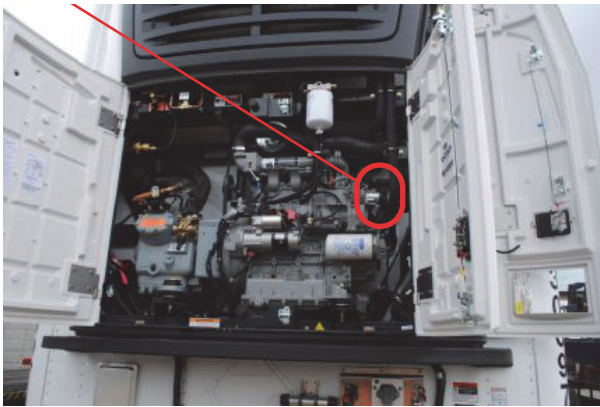

LOCATION CODES

- F — Front
- I — Interior
- U — Under

CONDITION CODES

- 1 — ReplaceW/New

WHY MADE CODES

- 1 — AssociatedWithRepairs

IMPLEMENTED 04/2019

AAR Intermodal Job Code Photo Glossary

6226 CONTROLBOX—ELECTRICAL

LOCATION CODES

- F — Front
- I — Interior
- U — Under

CONDITION CODES

- 1 — ReplaceW/New

WHY MADE CODES

- 1 — AssociatedWithRepairs



CONTROL BOX—ELECTRICAL



IMPLEMENTED 04/2019

AAR Intermodal Job Code Photo Glossary

6227 FUELSYSTEM

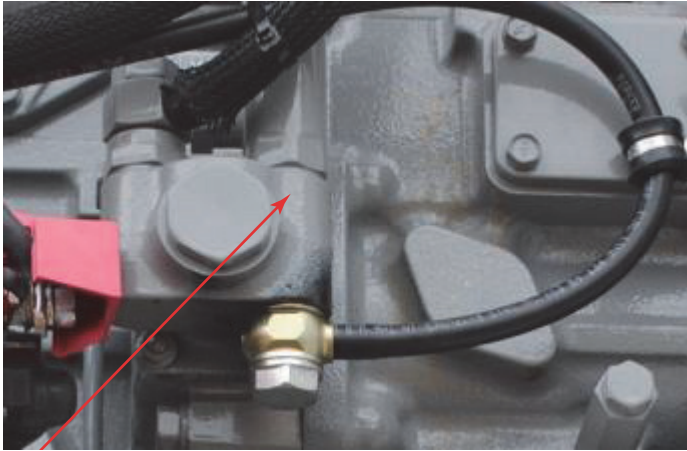

FUEL SYSTEM

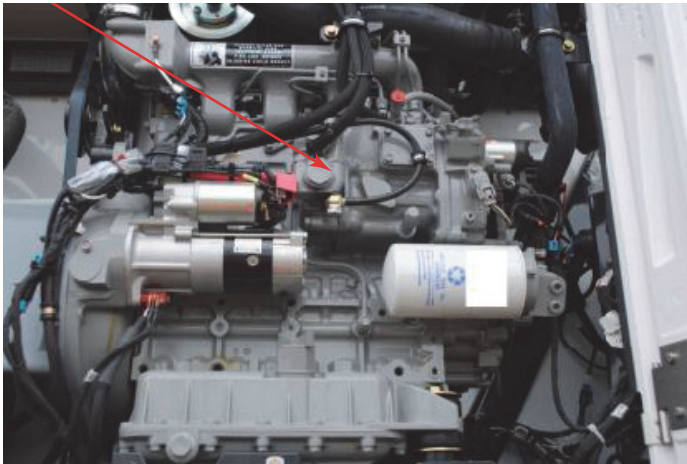

LOCATION CODES

- F — Front
- I — Interior
- U — Under

CONDITION CODES

- 1 — ReplaceW/New

WHY MADE CODES

- 1 — AssociatedWithRepairs

IMPLEMENTED 04/2019

AAR Intermodal Job Code Photo Glossary

6228 ENGINECOOLINGSYSTEM

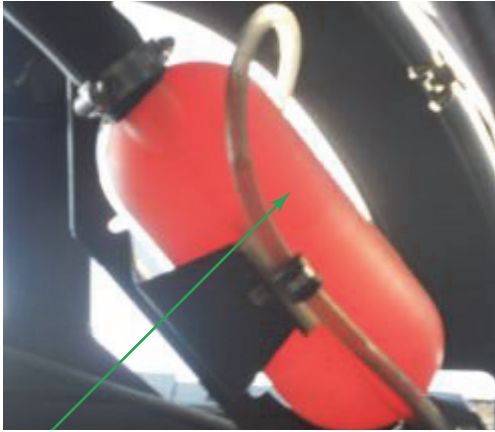

ENGINE COOLING SYSTEM



LOCATION CODES

- F — Front
- I — Interior
- U — Under

CONDITION CODES

- 1 — ReplaceW/New

WHY MADE CODES

- 1 — AssociatedWithRepairs

IMPLEMENTED 04/2019

AAR Intermodal Job Code Photo Glossary

6229 EXHAUST

LOCATION CODES

- F — Front
- I — Interior
- U — Under

CONDITION CODES

- 1 — ReplaceW/New

WHY MADE CODES

- 1 — AssociatedWithRepairs



EXHAUST

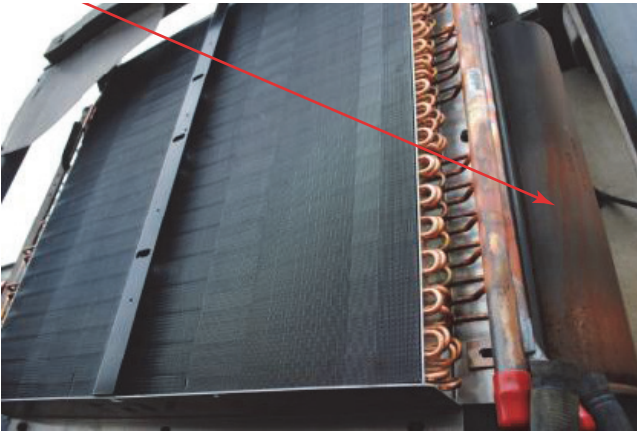

IMPLEMENTED 04/2019

AAR Intermodal Job Code Photo Glossary

6231 INTEGRALTANK

LOCATION CODES

- F — Front
- I — Interior
- U — Under

CONDITION CODES

- 1 — ReplaceW/New

WHY MADE CODES

- 1 — AssociatedWithRepairs



INTEGRAL TANK

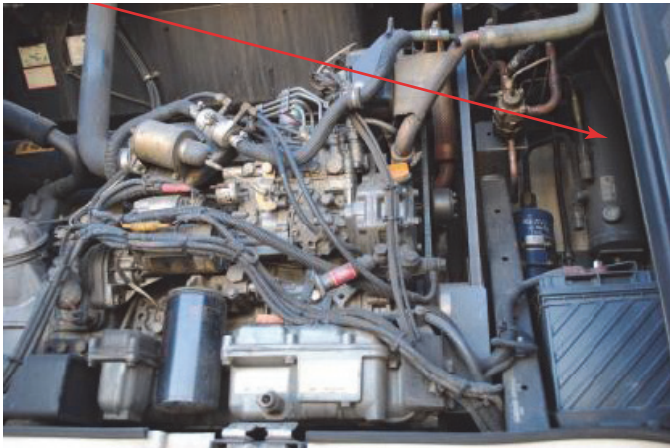

IMPLEMENTED 04/2019

AAR Intermodal Job Code Photo Glossary

6600 EMERGENCYCABLE



EMERGENCY CABLE



LOCATION CODES

- R — Rear
- LS — Left Side
- RS — Right Side

CONDITION CODES

- 1 — ReplaceW/New

WHY MADE CODES

- 1 — AssociatedWithRepairs

IMPLEMENTED 04/2019

6601 BANDING

LOCATION CODES

LSF— Left Side Front

LSC— Left Side Center

LSR— Left Side Rear

RSF— Right Side Front

RSC— Right Side Center

RSR— Right Side Rear

CONDITION CODES

1 — ReplaceW/New

WHY MADE CODES

1 — AssociatedWithRepairs



IMPLEMENTED 04/2019

AAR Intermodal Job Code Photo Glossary

6603 DOCUMENTTUBE

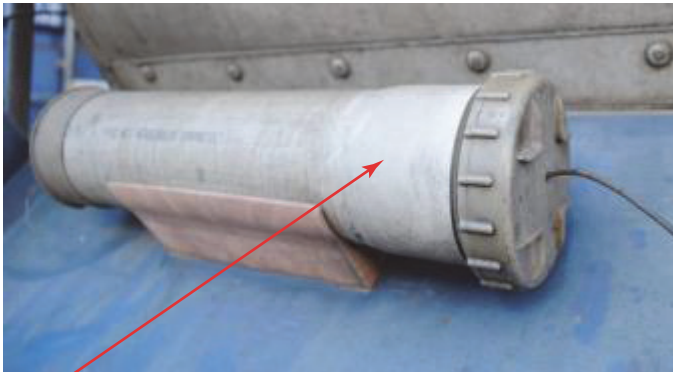

DOCUMENT TUBE



LOCATION CODES

LSC—Left Side Center

RSC—Right Side Center

CONDITION CODES

1 — ReplaceW/New

WHY MADE CODES

1 — AssociatedWithRepairs

IMPLEMENTED 04/2019

AAR Intermodal Job Code Photo Glossary

6604 DRAINTUBE

LOCATION CODES

LS — Left Side

RS — Right Side

CONDITION CODES

1 — ReplaceW/New

WHY MADE CODES

1 — AssociatedWithRepairs



DRAIN TUBE



IMPLEMENTED 04/2019

AAR Intermodal Job Code Photo Glossary

6651 DISCHARGE VALVE HANDLES

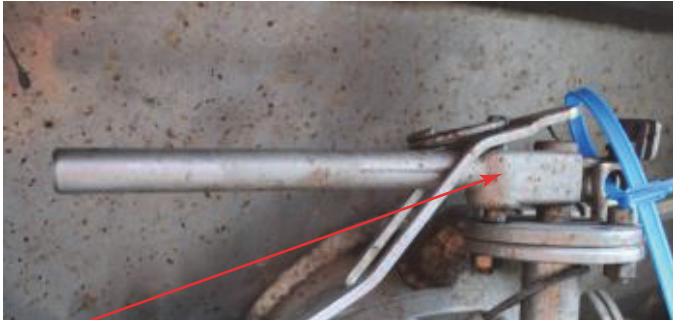

DISCHARGE VALVE HANDLES



LOCATION CODES

R — Rear

CONDITION CODES

1 — ReplaceW/New

WHY MADE CODES

1 — AssociatedWithRepairs

IMPLEMENTED 04/2019

AAR Intermodal Job Code Photo Glossary

6653 DISCHARGEVALVEDUSTCAP

LOCATION CODES

R — Rear

CONDITION CODES

1 — ReplaceW/New

WHY MADE CODES

1 — AssociatedWithRepairs

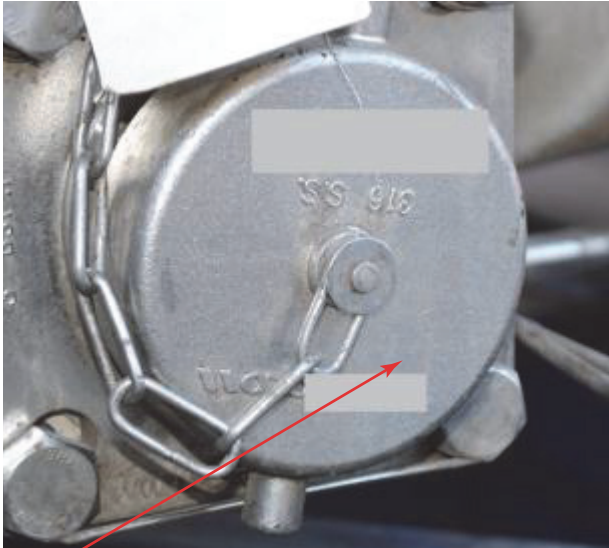

DISCHARGE VALVE DUST CAP



IMPLEMENTED 04/2019

AAR Intermodal Job Code Photo Glossary

6654 LADDER



LADDER

LOCATION CODES

- F — Front
- R — Rear

CONDITION CODES

- 1 — ReplaceW/New
- 8 — Straighten
- D — Weld

WHY MADE CODES

- 1 — AssociatedWithRepairs
- 2 — Bent
- 3 — Broken
- 8 — Missing
- 14 — Cut/Torn



IMPLEMENTED 04/2019

AAR Intermodal Job Code Photo Glossary

6700 SWINGBOLTS

LOCATION CODES

T — Top

CONDITION CODES

1 — ReplaceW/New

WHY MADE CODES

1 — AssociatedWithRepairs

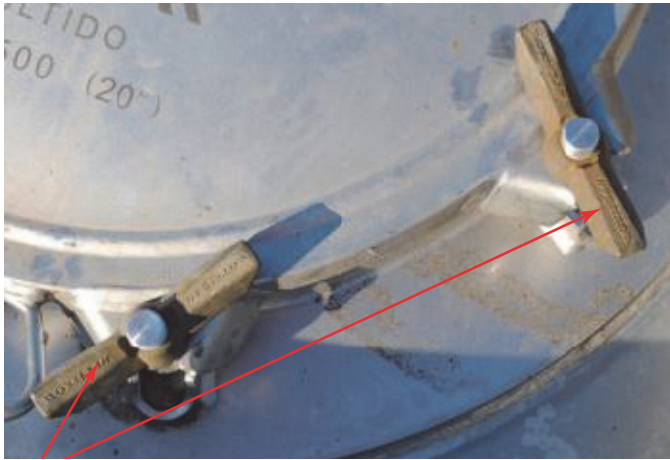

SWINGBOLTS

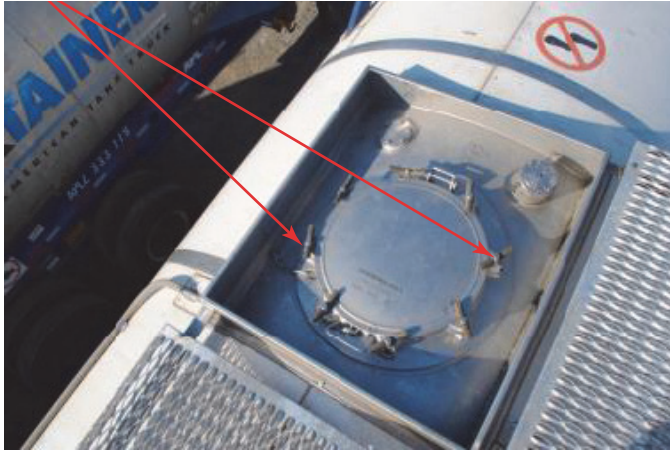

IMPLEMENTED 04/2019

AAR Intermodal Job Code Photo Glossary

6701 DOMELID

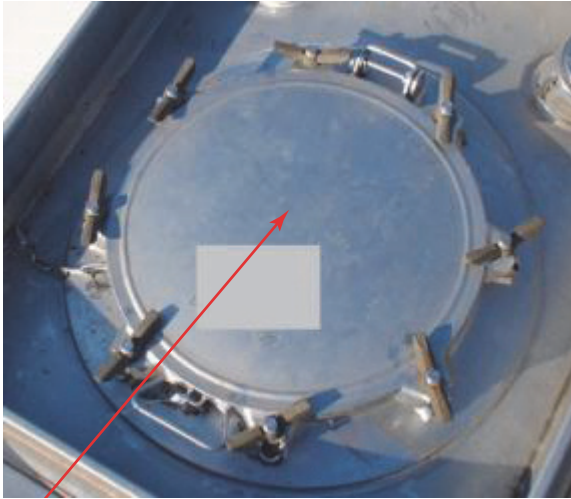

DOMELID

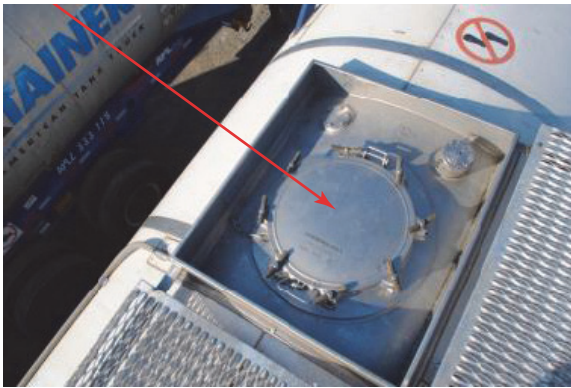

LOCATION CODES

T — Top

CONDITION CODES

1 — ReplaceW/New

WHY MADE CODES

1 — AssociatedWithRepairs

IMPLEMENTED 04/2019

AAR Intermodal Job Code Photo Glossary

6702 CATWALK

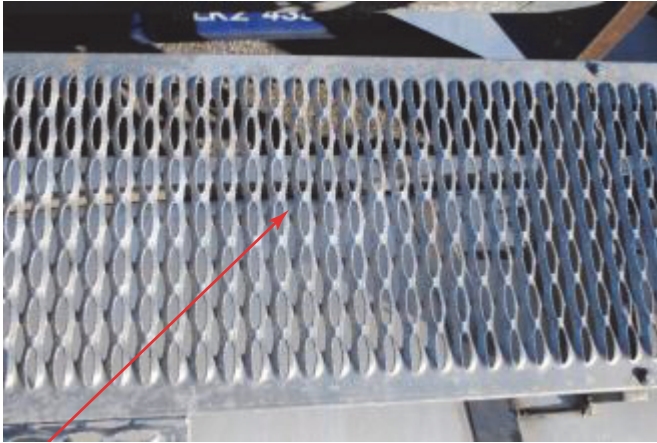

CATWALK



LOCATION CODES

- R — Rear
- TF — Top Front
- TC — Top Center
- TR — Top Rear

CONDITION CODES

- 1 — ReplaceW/New
- 8 — Straighten
- C — Section
- D — Weld

WHY MADE CODES

- 1 — AssociatedWithRepairs
- 14 — Cut,Torn

IMPLEMENTED 04/2019

AAR Intermodal Job Code Photo Glossary

6703 INLET VALVE AND CAP



INLET VALVE AND CAP



LOCATION CODES

T — Top

CONDITION CODES

1 — ReplaceW/New

WHY MADE CODES

1 — AssociatedWithRepairs

IMPLEMENTED 04/2019

AAR Intermodal Job Code Photo Glossary

6704 PRESSURERELIEFVALVES

LOCATION CODES

T — Top

CONDITION CODES

1 — ReplaceW/New

WHY MADE CODES

1 — AssociatedWithRepairs



PRESSURE RELIEF VALVE

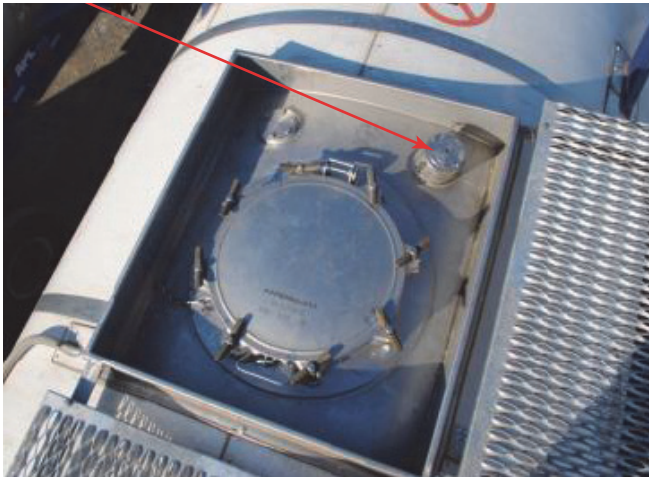

IMPLEMENTED 04/2019

AAR Intermodal Job Code Photo Glossary

6751 TUBES/HOSEHOLDERS

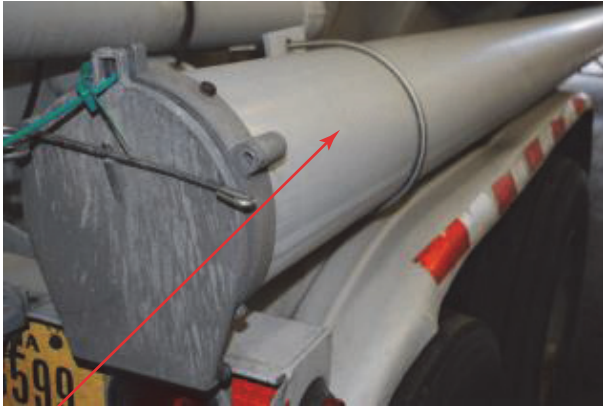

TUBE/HOSE HOLDER



LOCATION CODES

R — Rear

CONDITION CODES

1 — ReplaceW/New

WHY MADE CODES

1 — AssociatedWithRepairs

IMPLEMENTED 04/2019

6755 FENDERS

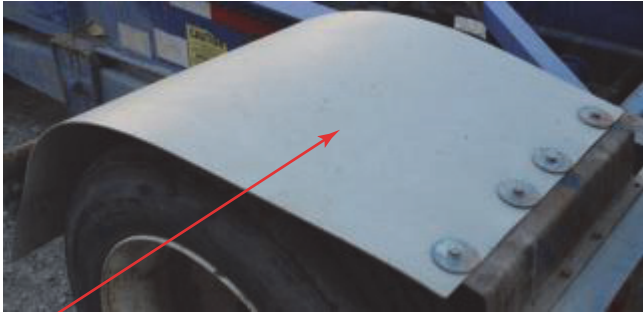

FENDERS



LOCATION CODES

- F — Front
- R — Rear
- LR — Left Rear
- RR — Right Rear

CONDITION CODES

- 1 — ReplaceW/New
- 8 — Straighten
- C — Section
- D — Weld

WHY MADE CODES

- 1 — AssociatedWithRepairs

IMPLEMENTED 04/2019

AAR Intermodal Job Code Photo Glossary

6757 REGISTRATIONFORCHASSIS

LOCATION CODES

C — Complete

CONDITION CODES

1 — ReplaceW/New

WHY MADE CODES

8 — Missing



REGISTRATION FOR CHASSIS



IMPLEMENTED 04/2019

AAR Intermodal Job Code Photo Glossary

6771 SPLASHGUARDS



SPLASH GUARDS



LOCATION CODES

LR — Left Rear

RR — Right Rear

CONDITION CODES

1 — ReplaceW/New

WHY MADE CODES

1 — AssociatedWithRepairs

8 — Missing

IMPLEMENTED 04/2019

AAR Intermodal Job Code Photo Glossary

Compiled and Constructed by
The Chicago Car Interchange Bureau



Thank you to the following for their invaluable assistance:

Kelly Harrington

ATSF—Retired



Intermodal
Maintenance
Group L.L.C.



IMPLEMENTED 04/2019