



ASSOCIATION
OF AMERICAN
RAILROADS

AAR Intermodal Job Code Photo Glossary

Intermodal Operations Committee

Effective January 1, 2017

Association of American Railroads

Safety and Operations
425 Third Street SW
Washington, DC 20024

Location, Condition, and Why Made code details listed for each component illustrate which codes are applicable to a specific Job Code. However, the AAR Intermodal Interchange Rules, Appendix F, "Complete Matrix," must be utilized to determine which combinations of Location, Condition, and Why Made codes are valid for each Job Code.

AAR Intermodal Job Code Photo Glossary

CONTENTS—NUMERICAL

1115 BiasTire	1	2441 AirHoseClamp	46
1116 RadialTire	2	2442 BrakeChamberMountingBracket	47
1207 Rim—Tubeless	3	2443 AirHoseSpring	48
1208 Rim—TubeType	4	2444 AirHoseBracket	49
1230 Flap	5	2445 SCamHanger	50
1254 ValveStem	6	2446 SCam	51
1258 LugNut	7	2452 BrakeDrum	52
1260 WheelStudandNut	8	2454 GladHandGrommet/Seal	53
1266 SpacerRim	9	2455 AuxillaryGladHand	54
1270 LockRing,Rim	10	2456 EmergencyGladHand(Red)	55
1274 WheelStud	11	2457 ServiceGladHand(Blue)	56
1278 LugClamp	12	2459 GladHandFittings/Hose	57
1509 Tube	13	2465 AnchorPinBushing	58
2001 SlideTandem/Tridem	14	2466 SCamSnapRing	59
2005 EqualizerwithBushing	15	2467 BrakeClevis	60
2006 EqualizerBushing	16	2468 AnchorPin	61
2012 SlidingTandem/TridemLockAssembly	17	2469 ClevisPin	62
2013 SliderHandle	18	2473 DrainCock/SpitterValve	63
2014 SliderHandleReturnSpring	19	2474 BrakeShoeRoller	64
2015 SliderEndPlateStops	20	2475 BrakeShoeReturnSpring	65
2018 Sub—FrameAssembly	21	2476 BrakeShoeRollerClip	66
2020 SliderRail	22	2479 AirHose	67
2021 SliderRailPad	23	2480 BrakeShoe	68
2022 Tandem/TridemHoldDownClip	24	2483 AirLine/HoseFittings	69
2107 WheelBearingAssembly	25	2490 ServiceCombinationRelayValve	70
2110 HubCapPlug	26	2498 EmergencyRelayValve	71
2112 Wheel/Hub	27	2500 ABSExtensionCable	72
2113 Hubometer	28	2501 ABSensorKit	73
2114 HubCapGasket/O'ring	29	2502 ABSECUCable	74
2115 HubCapAssemblyOilBath	30	2503 ABSECU/ModulatorValveAssy	75
2116 HubCapAssemblyGrease	31	2504 ABSValve	76
2125 WheelSeal	32	2505 ABSMountingBracket	77
2206 Axle	33	2506 ABSLightIndicator	78
2210 AxleNut	34	2507 ABSECU	79
2211 AxleLockWasher	35	2508 ABSLightIndicatorLED	80
2310 RadiusRodAssemblyFixed	36	2509 ABSIn—LineFilter	81
2311 RadiusRodAssemblyAdjustable	37	2601 TireInflationSystemLongHose	82
2408 AirReservoir	38	2602 TireInflationSystemShortHose	83
2423 BrakeSpider	39	2603 TireInflationSystemControlBox	84
2424 BrakeCamBushingandSeal	40	2604 TireInflationSystemValve("T")	85
2435 BrakeChamber	41	2605 TireInflationSystemHubCap	86
2437 BrakeChamberClamp	42	2606 TireInflationSystemStater/Filter	87
2438 SlackAdjuster	43	2607 TireInflationSystemTransmitLine	88
2439 AutomaticSlackAdjuster	44	2608 TireInflationSysControlBoxBracket	89
2440 BrakeChamberDiaphram	45	2609 TireInflationSysProtectorValve	90

AAR Intermodal Job Code Photo Glossary

2610 TireInflationSysIn—LineFilter	91	3121 LandingLegCrossChannelUpper	137
2611 TireInflationSysReliefValveFlapper	92	3141 LandingLegCrossBraceLower	138
2612 TireInflationSysDeflectorShield	93	3144 LandingLegMountingBracket	139
2613 TireInflationSystemIndicatorLight	94	3149 GearboxCover	140
2614 TireInflSystemSelfDrainingFilter	95	3150 CrankHandleRetainerClip	141
2615 TireInflationSystemControlBoxLid	96	3153 CrankHandle	142
2616 TireInflSysPressureRegValve	97	3160 Lower/InnerLeg	143
2617 TireInflSysFlowSensingSwitch	98	3161 LandingLeg,CompleteSet,WithoutBraces	144
2618 TireInflSysBulkheadCheckValve	99	3162 LandingLeg,CompleteSet,WithBraces	145
2619 TireInflSysShutOffValve	100	3163 LandingLeg,Non-GearSide	146
2620 TireInflSysFlowSensingFitting(BulkheadFitting).	101	3166 LandingLeg,GearSide	147
2621 TireInflSystemLightIndicator—LED	102	3171 CushionFoot/Pad	148
2703 SpringHanger	103	3183 CrossShaft/TimingBar	149
2704 SpringHangerRetainerBoltandNut	104	3214 ReductionGear	150
2705 SpringUBolt&Nuts	105	3215 GearPin	151
2706 SpringHangerStabilizer	106	3218 CrankShaft	152
2707 SpringTopPlate	107	3219 LandingGearShaftBushing	153
2708 SpringSeat	108	3226 PinionShaft	154
2709 SpringBottomPlate	109	3228 UpperLegCover(DustCover)	155
2710 SuspensionSpring	110	3350 DOT/MOTUnder-rideGuard	156
2711 SpringCenterBolt	111	3351 FillerPlate	157
2800 AirSprings	112	3352 PintleHook	158
2801 Axle/BeamWeldment	113	3353 DOT/MOTBumperHorizontal—4"channel	159
2802 FrameBracketChannel	114	3354 DOT/MOTBumperUpright—4"channel	160
2803 FrameBracketBrace	115	3355 DOT/MOTBumperHorizontal—4"Tubular	161
2804 AirSpringPlate	116	3356 DOT/MOTBumperDiagonalBrace	162
2805 AirSpringSpacer	117	3357 DOTBumperUprightBracket	163
2807 AlignmentCollars	118	3358 DOTBumperHorizontal—BoltOn	164
2808 Bushing/TubeSpacers	119	3359 DOTBumperUprightBoltOn	165
2809 ShockAbsorber	120	3360 DockBumper	166
2810 ShockTower/Bracket	121	3403 Mudflap	167
2811 ReboundLimiter	122	3405 MudflapBracket	168
2812 UpperControlArmAssembly	123	3407 MudflapStrap	169
2813 AdjustableLowerControlArmAssembly	124	3410 LicensePlateBracket	170
2814 NonAdjustableLowerControlArmAssembly	125	3455 LicensePlate	171
2815 HeightControlValve	126	3506 KingPin	172
2816 TrailingArmAssembly	127	3560 PickupPlate	173
3107 DollyWheel	128	3565 GridExtensionPlate	174
3108 AxleHousing	129	3653 CrossmemberClip	175
3109 DollyWheelAxle	130	3654 CrossmemberBayArea	176
3110 AxleCollar	131	3655 CrossmemberOverLegs	177
3111 SandShoe	132	3656 CrossmemberOverTandem	178
3112 SandShoeandAxle	133	4109 CircuitBreaker	179
3113 SandShoeAxle	134	4112 ElectricalWire	180
3119 LandingLegBraceBracket(Ear)	135	4130 BulbandLens	181
3120 LandingLegDiagonalBrace	136	4132 TailLightBracket	182
		4133 LicensePlatelight	183

AAR Intermodal Job Code Photo Glossary

4134 MarkerLightBulb	184	4412 DoorHandleMountBracket	231
4136 SideTurnSignalLight—LED	185	4413 HingeButt	232
4137 TailLightBulb	186	4415 LockrodCam	233
4139 WireHarness	187	4417 DoorHinge,Steel	234
4140 TailLightBulb,Lens,Retainer	188	4418 Door,Rear,Steel	235
4141 MarkerLens	189	4419 Door	236
4142 TailLightLens	190	4420 Door,Rollup	237
4143 LicensePlateLens	191	4423 DoorPlyliner	238
4144 SideTurnSignalAssembly	192	4425 DoorGasket	239
4145 MarkerLightAssembly—BulbType	193	4426 InnerDoorSeals	240
4146 MarkerLightAssembly—SealBeam	194	4427 DoorMoldingAluminum	241
4147 MarkerLight—LED	195	4428 LockRodGuideAssembly	242
4148 LicensePlateLight—LED	196	4430 DoorHandle	243
4149 LicensePlateLightAssembly—BulbType	197	4431 DoorHoldBack	244
4150 LicensePlateLightAssembly—SealBeam	198	4432 DoorHinge	245
4151 ConspicuityTape	199	4433 DoorHoldBackClip/Hook	246
4152 Reflector	200	4434 DoorHoldBackBracket	247
4153 LensRetainer/ORing	201	4437 DoorCamKeeper	248
4156 ElectricalJunctionBox	202	4439 DoorHandleKeeper	249
4157 TailLightAssembly—BulbType	203	4441 DoorLockrod	250
4158 Stop/Tail/TurnLight—LED	204	4444 DoorHingePin	251
4161 TailLightAssembly—SealBeam	205	4448 DoorVent	252
4162 MarkerLightMountingClip/Base	206	4455 DoorSensor	253
4163 MarkerLightBracket(Steel)	207	4456 DoorSensorBracket	254
4164 TailLightBracketGuard	208	4458 DoorHeader	255
4165 SealBeamGrommet	209	4459 RainGutter	256
4166 CombinationStop/TurnAssembly	210	4464 RearDoorSill	257
4250 7-WayReceptacleBase	211	4520 RoofBow	258
4251 7-WayReceptacle	212	4521 RoofBow,Steel	259
4253 7-WayReceptaclewithBreaker	213	4535 TarpBow	260
4254 Pigtail	214	4551 RoofSheet—Aluminum	261
4258 AdapterPlug—LED	215	4553 Roof,SteelRoofPanel	262
4260 SatelliteTrackingUnit	216	4586 Tarp,Permanent	263
4261 SatelliteDoorSensor	217	4612 SideVent	264
4262 SatelliteLithiumBatteryPack	218	4613 SidePanel	265
4263 SatelliteConnectingLines	219	4616 SidePanel,GalvanizedSteel	266
4305 InteriorLiningDivider	220	4618 SidePanel,Steel	267
4310 InteriorPlasticLiner	221	4621 StarterPost	268
4312 InteriorPlywoodLining	222	4622 SidePost	269
4320 SidewallLoadRetainer(Etrack)	223	4629 DoorPost	270
4334 Scuffliner,Plastic	224	4630 JBar	271
4338 Scuffliner,Wood	225	4704 ManifestBox	272
4342 Scuffliner,Metal	226	4706 RecessedPanel(Gladhand)	273
4408 DoorBumper(Stop)	227	4718 CornerCap	274
4409 Anti-TheftPlate	228	4724 Registration/PermitHolder	275
4410 HingePinBushing	229	4730 NosePanel	276
4411 LockRodGuideBushing	230	4733 NosePanel,GalvanizedSteel	277

AAR Intermodal Job Code Photo Glossary

4734 NosePanel,Steel	278	5108 ChassisRackSupportArmHandle	325
4736 RadiusPanel	279	5109 ChassisRackSpringAnchorClip	326
4742 Bulkhead	280	5110 ChassisRestRetentionSpring	327
4748 CornerPost	281	5111 ChassisRackWeldonWinch	328
4750 CornerPost,Steel	282	5112 ChassisRackWinchMountPlate	329
4752 NosePost(alum)	283	5113 ChassisRackWinch	330
4762 NoseRail,Straight	284	5114 ChassisRackWinchBar	331
4763 NoseRail,WrapAround	285	5301 LowerCornerCasting	332
4764 NoseRail,Steel	286	5302 UpperCornerCasting	333
4768 NosePostLiner(Metal)	287	5310 Stacking Post	334
4769 RadiusLiner	288	5311 IntermediateStackingPostCastingUpper	335
4805 FloorChannel	289	5312 IntermediateStackingPostCastingLower	336
4811 Flooring	290	5320 IntermediateHeader	337
4846 ThresholdPlate	291	5321 IntermediateHeaderGusset	338
4852 FloorLoadRetainer	292	5330 Tunnel	339
4854 FloorTieDownRing	293	5331 TunnelRail	340
4907 FrontSill,Steel	294	5332 TunnelPlate	341
4908 FrontSill	295	5333 TunnelBolster(Rail)	342
4910 TopRail	296	5340 ChannelOutrigger(Crossmember)	343
4911 TopRail,Steel	297	5350 RoofBumpPlate	344
4918 TopRailProtector	298	5351 KneeBrace(Gusset)	345
4960 BottomRail	299	5352 TubularCrossmember(Container)	346
4961 BottomRail,Steel	300	5651 FMCSA—PI	347
4970 LiftPad	301	5652 ChassisSystematicMaintenanceInspection	348
4980 SideSkirt	302	5654 StateVehicleInspection(BIT)	349
4981 SideSkirtBracket	303	5655 PretripInspection	350
5001 ChassisBolster	304	5656 StackPostInspection	351
5002 BolsterGusset	305	5677 Insulation	352
5003 BolsterHorn(FrontGuide)	306	5689 ReportingMark/Number	353
5010 TwistLock/PushPin	307	5690 Logo	354
5011 TwistLockHandle	308	5692 InformationDecalStencil	355
5012 TwistLockHandleKeeper	309	5693 WideTurnDecal	356
5013 TwistLockAssembly	310	6025 Evaporator	357
5014 TwistLockHandleKeeperBracket	311	6050 Reefer,Door	358
5020 MainFrameRail	312	6051 Reefer,MicroProcessorDoor	359
5021 Gooseneck	313	6150 UnitSkins(panels)	360
5030 ChassisCrossmember	314	6151 CondensorGrill	361
5031 ChassisCrossmemberGusset	315	6152 CondensingUnit	362
5033 FrameExtensionLockingDevice	316	6155 Microprocessor	363
5034 ChassisDeckPlate	317	6200 FuelTank	364
5100 ChassisRackMainFrame	318	6201 FuelTankNeck	365
5102 ChassisRackLeg	319	6204 Compressor	366
5103 ChassisRackRestTop	320	6205 Engine	367
5104 ChassisRackRestBottom	321	6220 Heater	368
5105 ChassisRackLegDownBolt	322	6221 HeatExchange	369
5106 ChassisRackStrapTieDown	323	6224 PowerTrain	370
5107 ChassisRackSupportArmLock	324	6225 Alternator	371

AAR Intermodal Job Code Photo Glossary

6226 ControlBox—Electrical	372
6227 FuelSystem	373
6228 EngineCoolingSystem	374
6229 Exhaust	375
6231 IntegralTank	376
6600 EmergencyCable	377
6601 Banding	378
6603 DocumentTubE	379
6604 DrainTube	380
6651 DischargeValveHandles	381
6653 DischargeValveDustCap	382
6654 Ladder	383
6700 Swingbolts	384
6701 DomeLid	385
6702 Catwalk	386
6703 InletValveandCap	387
6704 PressureReliefValves	388
6751 Tubes/HoseHolders	389
6755 Fenders	390
6757 RegistrationforChassis	391
6771 SplashGuards	392

AAR Intermodal Job Code Photo Glossary

CONTENTS—ALPHABETICAL

4251 7-WayReceptacle	212	2437 BrakeChamberClamp	42
4250 7-WayReceptacleBase	211	2440 BrakeChamberDiaphram	45
4253 7-WayReceptaclewithBreaker	213	2442 BrakeChamberMountingBracket	47
2503 ABSECU/ModulatorValveAssy	75	2467 BrakeClevis	60
2507 ABSECU	79	2452 BrakeDrum	52
2502 ABSECUCable	74	2480 BrakeShoe	68
2500 ABSExtensionCable	72	2475 BrakeShoeReturnSpring	65
2509 ABSIn—LineFilter	81	2474 BrakeShoeRoller	64
2506 ABSLightIndicator	78	2476 BrakeShoeRollerClip	66
2508 ABSLightIndicatorLED	80	2423 BrakeSpider	39
2505 ABSMountingBracket	77	4130 BulbandLens	181
2501 ABSSensorKit	73	4742 Bulkhead	280
2504 ABSValve	76	2808 Bushing/TubeSpacers	119
4258 AdapterPlug—LED	215	6702 Catwalk	386
2813 AdjustableLowerControlArmAssembly	124	5340 ChannelOutrigger(Crossmember)	343
2479 AirHose	67	5001 ChassisBolster	304
2444 AirHoseBracket	49	5030 ChassisCrossmember	314
2441 AirHoseClamp	46	5031 ChassisCrossmemberGusset	315
2443 AirHoseSpring	48	5034 ChassisDeckPlate	317
2483 AirLine/HoseFittings	69	5102 ChassisRackLeg	319
2408 AirReservoir	38	5105 ChassisRackLegDownBolt	322
2804 AirSpringPlate	116	5100 ChassisRackMainFrame	318
2800 AirSprings	112	5104 ChassisRackRestBottom	321
2805 AirSpringSpacer	117	5103 ChassisRackRestTop	320
2807 AlignmentCollars	118	5109 ChassisRackSpringAnchorClip	326
6225 Alternator	371	5106 ChassisRackStrapTieDown	323
2468 AnchorPin	61	5108 ChassisRackSupportArmHandle	325
2465 AnchorPinBushing	58	5107 ChassisRackSupportArmLock	324
4409 Anti-TheftPlate	228	5111 ChassisRackWeldonWinch	328
2439 AutomaticSlackAdjuster	44	5113 ChassisRackWinch	330
2455 AuxillaryGladHand	54	5114 ChassisRackWinchBar	331
2801 Axle/BeamWeldment	113	5112 ChassisRackWinchMountPlate	329
2206 Axle	33	5110 ChassisRestRetentionSpring	327
3110 AxleCollar	131	5652 ChassisSystematicMaintenancelnspection	348
3108 AxleHousing	129	4109 CircuitBreaker	179
2211 AxleLockWasher	35	2469 ClevisPin	62
2210 AxleNut	34	4166 CombinationStop/TurnAssembly	210
6601 Banding	378	6204 Compressor	366
1115 BiasTire	1	6152 CondensingUnit	362
5002 BolsterGusset	305	6151 CondensorGrill	361
5003 BolsterHorn(FrontGuide)	306	4151 ConspicuityTape	199
4961 BottomRail,Steel	300	6226 ControlBox—Electrical	372
4960 BottomRail	299	4718 CornerCap	274
2424 BrakeCamBushingandSeal	40	4750 CornerPost,Steel	282
2435 BrakeChamber	41	4748 CornerPost	281

AAR Intermodal Job Code Photo Glossary

3153 CrankHandle	142	2473 DrainCock/SpitterValve	63
3150 CrankHandleRetainerClip	141	6604 DrainTube	380
3218 CrankShaft	152	4156 ElectricalJunctionBox	202
3654 CrossmemberBayArea	176	4112 ElectricalWire	180
3653 CrossmemberClip	175	6600 EmergencyCable	377
3655 CrossmemberOverLegs	177	2456 EmergencyGladHand(Red)	55
3656 CrossmemberOverTandem	178	2498 EmergencyRelayValve	71
3183 CrossShaft/TimingBar	149	6205 Engine	367
3171 CushionFoot/Pad	148	6228 EngineCoolingSystem	374
6653 DischargeValveDustCap	382	2006 EqualizerBushing	16
6651 DischargeValveHandles	381	2005 EqualizerwithBushing	15
3360 DockBumper	166	6025 Evaporator	357
6603 DocumentTubE	379	6229 Exhaust	375
3107 DollyWheel	128	6755 Fenders	390
3109 DollyWheelAxle	130	3351 FillerPlate	157
6701 DomeLid	385	1230 Flap	5
4418 Door,Rear,Steel	235	4805 FloorChannel	289
4420 Door,Rollup	237	4811 Flooring	290
4419 Door	236	4852 FloorLoadRetainer	292
4408 DoorBumper(Stop)	227	4854 FloorTieDownRing	293
4437 DoorCamKeeper	248	5651 FMCSA—PI	347
4425 DoorGasket	239	2803 FrameBracketBrace	115
4430 DoorHandle	243	2802 FrameBracketChannel	114
4439 DoorHandleKeeper	249	5033 FrameExtensionLockingDevice	316
4412 DoorHandleMountBracket	231	4907 FrontSill,Steel	294
4458 DoorHeader	255	4908 FrontSill	295
4417 DoorHinge,Steel	234	6227 FuelSystem	373
4432 DoorHinge	245	6200 FuelTank	364
4444 DoorHingePin	251	6201 FuelTankNeck	365
4431 DoorHoldBack	244	3149 GearboxCover	140
4434 DoorHoldBackBracket	247	3215 GearPin	151
4433 DoorHoldBackClip/Hook	246	2459 GladHandFittings/Hose	57
4441 DoorLockrod	250	2454 GladHandGrommet/Seal	53
4427 DoorMoldingAluminum	241	5021 Gooseneck	313
4423 DoorPlyliner	238	3565 GridExtensionPlate	174
4629 DoorPost	270	6220 Heater	368
4455 DoorSensor	253	6221 HeatExchange	369
4456 DoorSensorBracket	254	2815 HeightControlValve	126
4448 DoorVent	252	4413 HingeButt	232
3356 DOT/MOTBumperDiagonalBrace	162	4410 HingePinBushing	229
3353 DOT/MOTBumperHorizontal—4"channel	159	2116 HubCapAssemblyGrease	31
3355 DOT/MOTBumperHorizontal—4"Tubular	161	2115 HubCapAssemblyOilBath	30
3354 DOT/MOTBumperUpright—4"channel	160	2114 HubCapGasket/O'ring	29
3350 DOT/MOTUnder-rideGuard	156	2110 HubCapPlug	26
3358 DOTBumperHorizontal—BoltOn	164	2113 Hubometer	28
3359 DOTBumperUprightBoltOn	165	5692 InformationDecalStencil	355
3357 DOTBumperUprightBracket	163	6703 InletValveandCap	387

AAR Intermodal Job Code Photo Glossary

4426 InnerDoorSeals	240	4146 MarkerLightAssembly—SealBeam	194
5677 Insulation	352	4163 MarkerLightBracket(Steel).	207
6231 IntegralTank	376	4134 MarkerLightBulb	184
4305 InteriorLiningDivider	220	4162 MarkerLightMountingClip/Base	206
4310 InteriorPlasticLiner	221	6155 Microprocessor	363
4312 InteriorPlywoodLining	222	3403 Mudflap	167
5320 IntermediateHeader	337	3405 MudflapBracket	168
5321 IntermediateHeaderGusset	338	3407 MudflapStrap	169
5312 IntermediateStackingPostCastingLower	336	2814 NonAdjustableLowerControlArmAssembly	125
5311 IntermediateStackingPostCastingUpper	335	4733 NosePanel, GalvanizedSteel	277
4630 JBar	271	4734 NosePanel, Steel	278
3506 KingPin	172	4730 NosePanel	276
5351 KneeBrace(Gusset)	345	4752 NosePost(alum)	283
6654 Ladder	383	4768 NosePostLiner(Metal)	287
3219 LandingGearShaftBushing	153	4764 NoseRail, Steel	286
3162 LandingLeg, CompleteSet, WithBraces	145	4762 NoseRail, Straight	284
3161 LandingLeg, CompleteSet, WithoutBraces	144	4763 NoseRail, WrapAround	285
3166 LandingLeg, GearSide	147	3560 PickupPlate	173
3163 LandingLeg, Non-GearSide	146	4254 Pigtail	214
3119 LandingLegBraceBracket(Ear)	135	3226 PinionShaft	154
3141 LandingLegCrossBraceLower	138	3352 PintleHook	158
3121 LandingLegCrossChannelUpper	137	6224 PowerTrain	370
3120 LandingLegDiagonalBrace	136	6704 PressureReliefValves	388
3144 LandingLegMountingBracket	139	5655 PretripInspection	350
4153 LensRetainer/ORing	201	1116 RadialTire	2
3455 LicensePlate	171	4769 RadiusLiner	288
3410 LicensePlateBracket	170	4736 RadiusPanel	279
4143 LicensePlateLens	191	2311 RadiusRodAssemblyAdjustable	37
4148 LicensePlateLight—LED	196	2310 RadiusRodAssemblyFixed	36
4133 LicensePlatelight	183	4459 RainGutter	256
4149 LicensePlateLightAssembly—BulbType	197	4464 RearDoorSill	257
4150 LicensePlateLightAssembly—SealBeam	198	2811 ReboundLimiter	122
4970 LiftPad	301	4706 RecessedPanel(Gladhand)	273
1270 LockRing, Rim	10	3214 ReductionGear	150
4415 LockrodCam	233	6050 Reefer, Door	358
4428 LockRodGuideAssembly	242	6051 Reefer, MicroProcessorDoor	359
4411 LockRodGuideBushing	230	4152 Reflector	200
5690 Logo	354	4724 Registration/PermitHolder	275
3160 Lower/InnerLeg	143	6757 RegistrationforChassis	391
5301 LowerCornerCasting	332	5689 ReportingMark/Number	353
1278 LugClamp	12	1207 Rim—Tubeless	3
1258 LugNut	7	1208 Rim—TubeType	4
5020 MainFrameRail	312	4553 Roof, SteelRoofPanel	262
4704 ManifestBox	272	4521 RoofBow, Steel	259
4141 MarkerLens	189	4520 RoofBow	258
4147 MarkerLight—LED	195	5350 RoofBumpPlate	344
4145 MarkerLightAssembly—BulbType	193	4551 RoofSheet—Aluminum	261

AAR Intermodal Job Code Photo Glossary

3111 SandShoe	132	5656 StackPostInspection	351
3112 SandShoeandAxle	133	4621 StarterPost	268
3113 SandShoeAxle	134	5654 StateVehicleInspection(BIT)	349
4263 SatelliteConnectingLines	219	4158 Stop/Tail/TurnLight—LED	204
4261 SatelliteDoorSensor	217	2018 Sub—FrameAssembly	21
4262 SatelliteLithiumBatteryPack	218	2710 SuspensionSpring	110
4260 SatelliteTrackingUnit	216	6700 Swingbolts	384
2446 SCam	51	4157 TailLightAssembly—BulbType	203
2445 SCamHanger	50	4161 TailLightAssembly—SealBeam	205
2466 SCamSnapRing	59	4132 TailLightBracket	182
4342 Scuffliner,Metal	226	4164 TailLightBracketGuard	208
4334 Scuffliner,Plastic	224	4140 TailLightBulb,Lens,Retainer	188
4338 Scuffliner,Wood	225	4137 TailLightBulb	186
4165 SealBeamGrommet	209	4142 TailLightLens	190
2490 ServiceCombinationRelayValve	70	2022 Tandem/TridemHoldDownClip	24
2457 ServiceGladHand(Blue)	56	4586 Tarp,Permanent	263
2809 ShockAbsorber	120	4535 TarpBow	260
2810 ShockTower/Bracket	121	4846 ThresholdPlate	291
4616 SidePanel,GalvanizedSteel	266	2608 TireInflationSysControlBoxBracket	89
4618 SidePanel,Steel	267	2612 TireInflationSysDeflectorShield	93
4613 SidePanel	265	2610 TireInflationSysIn—LineFilter	91
4622 SidePost	269	2609 TireInflationSysProtectorValve	90
4980 SideSkirt	302	2611 TireInflationSysReliefValveFlapper	92
4981 SideSkirtBracket	303	2603 TireInflationSystemControlBox	84
4144 SideTurnSignalAssembly	192	2615 TireInflationSystemControlBoxLid	96
4136 SideTurnSignalLight—LED	185	2605 TireInflationSystemHubCap	86
4612 SideVent	264	2613 TireInflationSystemIndicatorLight	94
4320 SidewallLoadRetainer(Etrack)	223	2601 TireInflationSystemLongHose	82
2438 SlackAdjuster	43	2602 TireInflationSystemShortHose	83
2015 SliderEndPlateStops	20	2606 TireInflationSystemStater/Filter	87
2013 SliderHandle	18	2607 TireInflationSystemTransmitLine	88
2014 SliderHandleReturnSpring	19	2604 TireInflationSystemValve(“T”)	85
2020 SliderRail	22	2618 TireInflSysBulkheadCheckValve	99
2021 SliderRailPad	23	2620 TireInflSysFlowSensingFitting(BulkheadFitting)	101
2001 SlideTandem/Tridem	14	2617 TireInflSysFlowSensingSwitch	98
2012 SlidingTandem/TridemLockAssembly	17	2616 TireInflSysPressureRegValve	97
1266 SpacerRim	9	2619 TireInflSysShutOffValve	100
6771 SplashGuards	392	2621 TireInflSystemLightIndicator—LED	102
2709 SpringBottomPlate	109	2614 TireInflSystemSelfDrainingFilter	95
2711 SpringCenterBolt	111	4911 TopRail,Steel	297
2703 SpringHanger	103	4910 TopRail	296
2704 SpringHangerRetainerBoltandNut	104	4918 TopRailProtector	298
2706 SpringHangerStabilizer	106	2816 TrailingArmAssembly	127
2708 SpringSeat	108	1509 Tube	13
2707 SpringTopPlate	107	6751 Tubes/HoseHolders	389
2705 SpringUBolt&Nuts	105	5352 TubularCrossmember(Container)	346
5310 Stacking Post	334		

AAR Intermodal Job Code Photo Glossary

5330 Tunnel	339
5333 TunnelBolster(Rail)	342
5332 TunnelPlate	341
5331 TunnelRail	340
5010 TwistLock/PushPin	307
5013 TwistLockAssembly	310
5011 TwistLockHandle	308
5012 TwistLockHandleKeeper	309
5014 TwistLockHandleKeeperBracket	311
6150 UnitSkins(panels)	360
2812 UpperControlArmAssembly	123
5302 UpperCornerCasting	333
3228 UpperLegCover(DustCover)	155
1254 ValveStem	6
2112 Wheel/Hub	27
2107 WheelBearingAssembly	25
2125 WheelSeal	32
1274 WheelStud	11
1260 WheelStudandNut	8
5693 WideTurnDecal	356
4139 WireHarness	187

AAR Intermodal Job Code Photo Glossary

1115 BIASTIRE

LOCATION CODES

LIF — Left Inside Front
LIC — Left Inside Center
LIQ — Left Inside Quad
LIR — Left Inside Rear
LOF—Left Outside Front
LOC—Left Outside Center
LOQ—Left Outside Quad
LOR—Left Outside Rear
RIF — Right Inside Front
RIC— Right Inside Center
RIQ— Right Inside Quad
RIR— Right Inside Rear
ROF—Right Outside Front
ROC—Right Outside Center
ROQ—Right Outside Quad
ROR—Right Outside Rear

CONDITION CODES

1 — ReplaceW/New
3 — ReplaceW/Remfg/Recap
7 — LaborOnly

WHY MADE CODES

8 — Missing
9 — SlickTread
10 — SeperatedCap
11 — Blister
13 — RunFlat
14 — Cut,Torn
17 — ChannelCrackorWeathercheck
20 — CorrectImproperRepair
34 — SlidFlat



BIAS TIRE



AAR Intermodal Job Code Photo Glossary

1116 RADIALTIRE

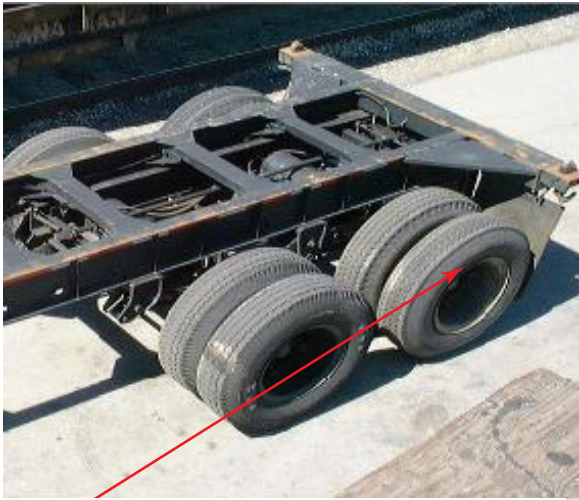

RADIAL TIRE



LOCATION CODES

- LIF — Left Inside Front
- LIC — Left Inside Center
- LIQ — Left Inside Quad
- LIR — Left Inside Rear
- LOF—Left Outside Front
- LOC—Left Outside Center
- LOQ—Left Outside Quad
- LOR—Left Outside Rear
- RIF — Right Inside Front
- RIC— Right Inside Center
- RIQ— Right Inside Quad
- RIR— Right Inside Rear
- ROF—Right Outside Front
- ROC—Right Outside Center
- ROQ—Right Outside Quad
- ROR—Right Outside Rear

CONDITION CODES

- 1 — ReplaceW/New
- 3 — ReplaceW/Remfg/Recap
- 7 — LaborOnly

WHY MADE CODES

- 8 — Missing
- 9 — Slick Tread
- 10 — Separated Cap
- 11 — Blister/Knots
- 13 — Run Flat
- 14 — Cut/Torn
- 17 — WeatherChck/Channel Crack
- 20 — Correct Improper Repair
- 34 — Slid Flat

AAR Intermodal Job Code Photo Glossary

1207 RIM—TUBELESS



RIM—TUBELESS



LOCATION CODES

- LIF — Left Inside Front
- LIC — Left Inside Center
- LIQ — Left Inside Quad
- LIR — Left Inside Rear
- LOF—Left Outside Front
- LOC—Left Outside Center
- LOQ—Left Outside Quad
- LOR—Left Outside Rear
- RIF — Right Inside Front
- RIC— Right Inside Center
- RIQ— Right Inside Quad
- RIR— Right Inside Rear
- ROF—Right Outside Front
- ROC—Right Outside Center
- ROQ—Right Outside Quad
- ROR—Right Outside Rear

CONDITION CODES

- 1 — ReplaceW/New
- 2 — ReplaceW/Used

WHY MADE CODES

- 2 — Bent
- 3 — Broken
- 8 — Missing
- 15 — Worn Out/Det.

AAR Intermodal Job Code Photo Glossary

1208 RIM—TUBETYPE



RIM—TUBE TYPE



LOCATION CODES

- LIF — Left Inside Front
- LIC — Left Inside Center
- LIQ — Left Inside Quad
- LIR — Left Inside Rear
- LOF—Left Outside Front
- LOC—Left Outside Center
- LOQ—Left Outside Quad
- LOR—Left Outside Rear
- RIF — Right Inside Front
- RIC— Right Inside Center
- RIQ— Right Inside Quad
- RIR— Right Inside Rear
- ROF—Right Outside Front
- ROC—Right Outside Center
- ROQ—Right Outside Quad
- ROR—Right Outside Rear

CONDITION CODES

- 1 — ReplaceW/New
- 2 — ReplaceW/Used

WHY MADE CODES

- 2 — Bent
- 3 — Broken
- 8 — Missing
- 15 — Worn Out/Det.

AAR Intermodal Job Code Photo Glossary

1230 FLAP



FLAP



LOCATION CODES

- LIF — Left Inside Front
- LIC — Left Inside Center
- LIQ — Left Inside Quad
- LIR — Left Inside Rear
- LOF—Left Outside Front
- LOC—Left Outside Center
- LOQ—Left Outside Quad
- LOR—Left Outside Rear
- RIF — Right Inside Front
- RIC— Right Inside Center
- RIQ— Right Inside Quad
- RIR— Right Inside Rear
- ROF—Right Outside Front
- ROC—Right Outside Center
- ROQ—Right Outside Quad
- ROR—Right Outside Rear

CONDITION CODES

- 1 — ReplaceW/New
- 2 — ReplaceW/Used

WHY MADE CODES

- 1 — AssociatedWithRepairs
- 14 — Cut/Torn
- 15 — Worn Out/Det.
- 20 — Correct Improper Repair

AAR Intermodal Job Code Photo Glossary

1254 VALVESTEM



VALVE STEM

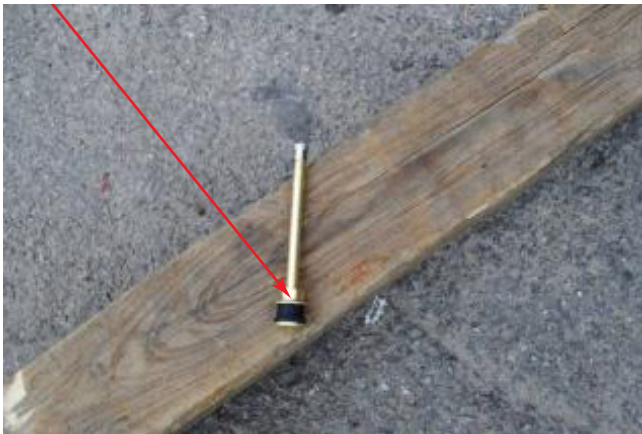

LOCATION CODES

- LIF — Left Inside Front
- LIC — Left Inside Center
- LIQ — Left Inside Quad
- LIR — Left Inside Rear
- LOF—Left Outside Front
- LOC—Left Outside Center
- LOQ—Left Outside Quad
- LOR—Left Outside Rear
- RIF — Right Inside Front
- RIC— Right Inside Center
- RIQ— Right Inside Quad
- RIR— Right Inside Rear
- ROF—Right Outside Front
- ROC—Right Outside Center
- ROQ—Right Outside Quad
- ROR—Right Outside Rear

CONDITION CODES

- 1 — ReplaceW/New

WHY MADE CODES

- 1 — AssociatedWithRepairs,
- 3 — Broken
- 6 — Leaking
- 8 — Missing

AAR Intermodal Job Code Photo Glossary

1258 LUGNUT

LOCATION CODES

- LF — Left Front
- LC — Left Center
- LQ — Left Quad
- LR — Left Rear
- RF — Right Front
- RC — Right Center
- RQ — Right Quad
- RR — Right Rear

CONDITION CODES

- 1 — ReplaceW/New
- 6 — MaterialOnly
- A — Secure

WHY MADE CODES

- 1 — AssociatedWRepairs
- 7 — Loose
- 8 — Missing
- 15 — Worn Out/Det.



LUG NUT



AAR Intermodal Job Code Photo Glossary

1260 WHEELSTUDANDNUT

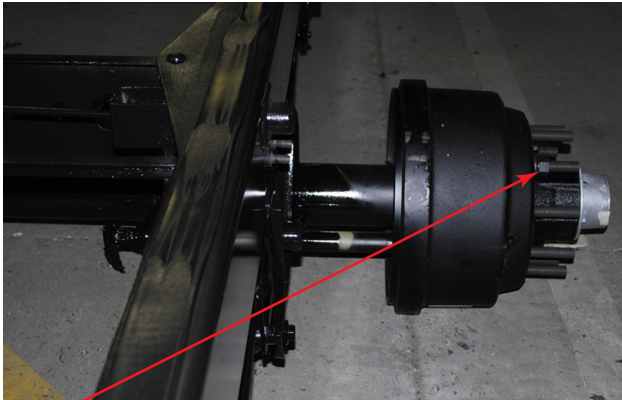

WHEEL STUD AND NUT



LOCATION CODES

- LF — Left Front
- LC — Left Center
- LQ — Left Quad
- LR — Left Rear
- RF — Right Front
- RC — Right Center
- RQ — Right Quad
- RR — Right Rear

CONDITION CODES

- 1 — ReplaceW/New
- 6 — MaterialOnly

WHY MADE CODES

- 1 — AssociatedWRepairs
- 3 — Broken
- 8 — Missing
- 15 — Worn Out/Det.

AAR Intermodal Job Code Photo Glossary

1266 SPACERRIM



SPACER RIM



LOCATION CODES

- LF — Left Front
- LC — Left Center
- LQ — Left Quad
- LR — Left Rear
- RF — Right Front
- RC — Right Center
- RQ — Right Quad
- RR — Right Rear

CONDITION CODES

- 1 — ReplaceW/New

WHY MADE CODES

- 1 — AssociatedWithRepairs
- 2 — Bent
- 3 — Broken

AAR Intermodal Job Code Photo Glossary

1270 LOCKRING,RIM

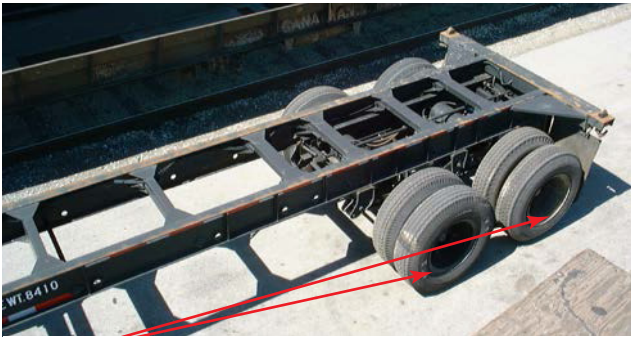

LOCK RING, RIM



LOCATION CODES

- LIF — Left Inside Front
- LIC — Left Inside Center
- LIQ — Left Inside Quad
- LIR — Left Inside Rear
- LOF—Left Outside Front
- LOC—Left Outside Center
- LOQ—Left Outside Quad
- LOR—Left Outside Rear
- RIF — Right Inside Front
- RIC— Right Inside Center
- RIQ— Right Inside Quad
- RIR— Right Inside Rear
- ROF—Right Outside Front
- ROC—Right Outside Center
- ROQ—Right Outside Quad
- ROR—Right Outside Rear

CONDITION CODES

- 1 — ReplaceW/New,
- 2 — ReplacedW/Used

WHY MADE CODES

- 1 — AssociatedWithRepairs

AAR Intermodal Job Code Photo Glossary

1274 WHEELSTUD



WHEEL STUD



LOCATION CODES

- LF — Left Front
- LC — Left Center
- LQ — Left Quad
- LR — Left Rear
- RF — Right Front
- RC — Right Center
- RQ — Right Quad
- RR — Right Rear

CONDITION CODES

- 1 — ReplaceW/New

WHY MADE CODES

- 1 — AssociatedWithRepairs
- 3 — Broken
- 8 — Missing

AAR Intermodal Job Code Photo Glossary

1278 LUGCLAMP



LUG CLAMP



LOCATION CODES

- LF — Left Front
- LC — Left Center
- LQ — Left Quad
- LR — Left Rear
- RF — Right Front
- RC — Right Center
- RQ — Right Quad
- RR — Right Rear

CONDITION CODES

- 1 — ReplaceW/New

WHY MADE CODES

- 1 — AssociatedWithRepairs
- 3 — Broken
- 8 — Missing

AAR Intermodal Job Code Photo Glossary

1509 TUBE



TUBE



LOCATION CODES

- LIF — Left Inside Front
- LIC — Left Inside Center
- LIQ — Left Inside Quad
- LIR — Left Inside Rear
- LOF—Left Outside Front
- LOC—Left Outside Center
- LOQ—Left Outside Quad
- LOR—Left Outside Rear
- RIF — Right Inside Front
- RIC— Right Inside Center
- RIQ— Right Inside Quad
- RIR— Right Inside Rear
- ROF—Right Outside Front
- ROC—Right Outside Center
- ROQ—Right Outside Quad
- ROR—Right Outside Rear

CONDITION CODES

- 1 — ReplaceW/New
- B — Patch

WHY MADE CODES

- 1 — AssociatedWithRepairs
- 13 — Run Flat
- 14 — Cut/Torn
- 15 — Worn Out/Det.

AAR Intermodal Job Code Photo Glossary

2001 SLIDETANDEM/TRIDEM^{1/}



SLIDE TANDEM/TRIDEM COMPLETE

LOCATION CODES

U — Under

CONDITION CODES

7 — Labor Only

WHY MADE CODES

21 — Corrosion

^{1/}Triaxle tandem (tridem) not shown

AAR Intermodal Job Code Photo Glossary

2005 EQUALIZERWITHBUSHING

LOCATION CODES

LS — Left Side

RS — Right Side

CONDITION CODES

1 — ReplaceW/New

WHY MADE CODES

1 — AssociatedWithRepairs

15 — Worn Out/Det

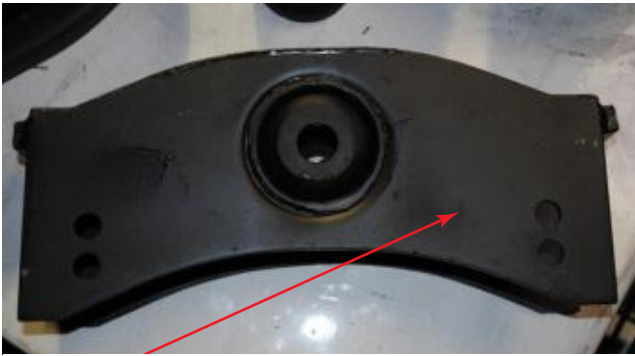

EQUALIZER WITH BUSHING



AAR Intermodal Job Code Photo Glossary

2006 EQUALIZERBUSHING

LOCATION CODES

LS — Left Side

RS — Right Side

CONDITION CODES

N/A

WHY MADE CODES

N/A



EQUALIZER BUSHING

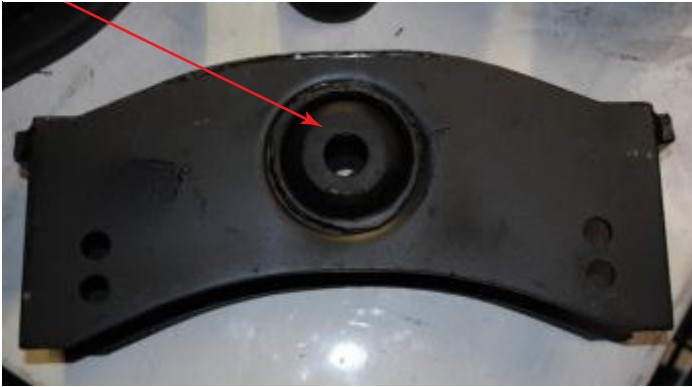

AAR Intermodal Job Code Photo Glossary

2012 SLIDINGTANDEM/TRIDEMLOCKASSEMBLY

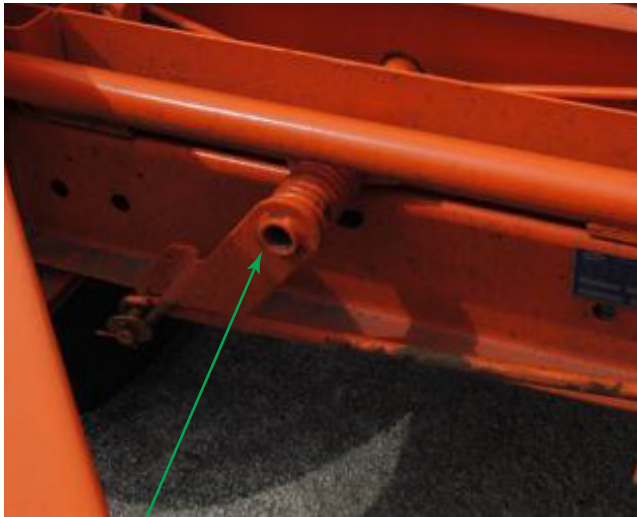

SLIDING TANDEM/TRIDEM LOCK ASSEMBLY

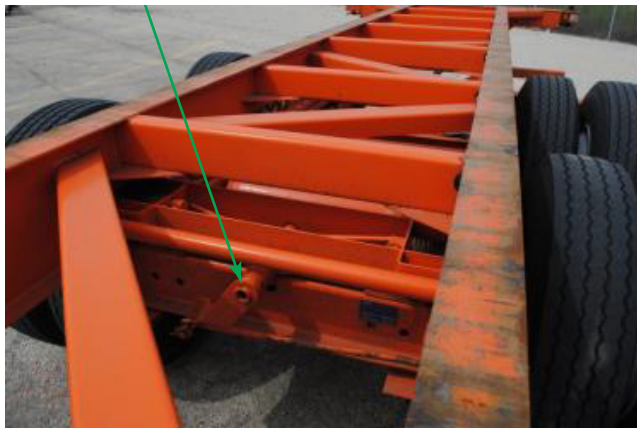

LOCATION CODES

U — Under

CONDITION CODES

1 — ReplaceW/New

8 — Straighten

A — Secure

D — Weld

WHY MADE CODES

1 — AssociatedWithRepairs

2 — Bent

3 — Broken

7 — Loose

8 — Missing

18 — Weld Broken

20 — Correct Improper Repair

AAR Intermodal Job Code Photo Glossary

2013 SLIDERHANDLE



SLIDER HANDLE



LOCATION CODES

U — Under

CONDITION CODES

1 — ReplaceW/New

8 — Straighten

A — Secure

WHY MADE CODES

1 — AssociatedWithRepairs

2 — Bent

3 — Broken

7 — Loose

8 — Missing

21 — Corrosion

AAR Intermodal Job Code Photo Glossary

2014 SLIDERHANDLERETURNSPRING

LOCATION CODES

U — Under

CONDITION CODES

1 — ReplaceW/New

WHY MADE CODES

1 — AssociatedWithRepairs

2 — Bent

8 — Missing



SLIDER HANDLE RETURN SPRING

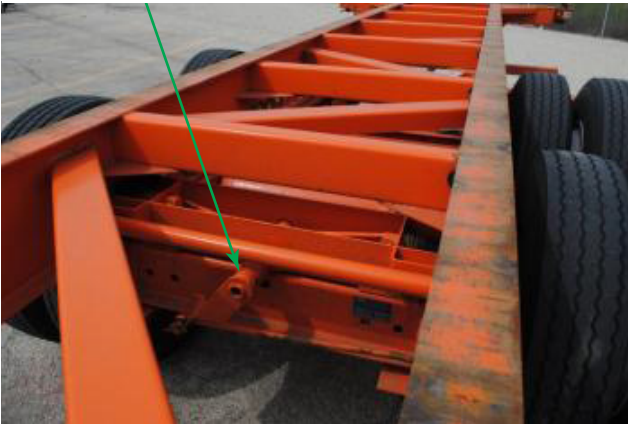

AAR Intermodal Job Code Photo Glossary

2015 SLIDERENDPLATESTOPS

LOCATION CODES

U — Under

CONDITION CODES

1 — ReplaceW/New

8 — Straighten

WHY MADE CODES

1 — AssociatedWithRepairs

2 — Bent



SLIDER END PLATE STOPS



AAR Intermodal Job Code Photo Glossary

2018 SUB—FRAMEASSEMBLY

LOCATION CODES

U — Under

CONDITION CODES

1 — ReplaceW/New

2 — Replacew/Used

8 — Straighten

D — Weld

WHY MADE CODES

2 — Bent

3 — Broken

18 — Weld Broken

sliderassembly1

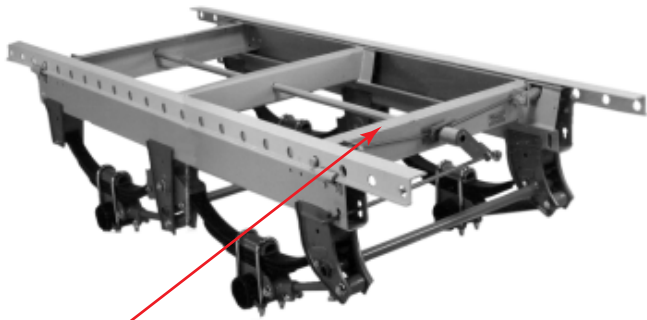

SUB-FRAME ASSEMBLY (COMPLETE WITHOUT SLIDER RAILS)



AAR Intermodal Job Code Photo Glossary

2020 SLIDERRAIL

LOCATION CODES

LS — Left Side

RS — Right Side

CONDITION CODES

1 — ReplaceW/New

8 — Straighten

D — Weld

WHY MADE CODES

2 — Bent

3 — Broken

18 — Weld Broken

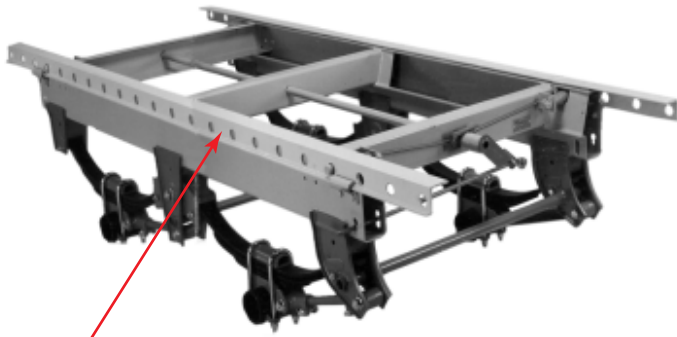

SLIDER RAIL



AAR Intermodal Job Code Photo Glossary

2021 SLIDERRAILPAD

LOCATION CODES

LS — Left Side

RS — Right Side

CONDITION CODES

1 — ReplaceW/New

WHY MADE CODES

1 — AssociatedWithRepairs



SLIDER RAIL PAD

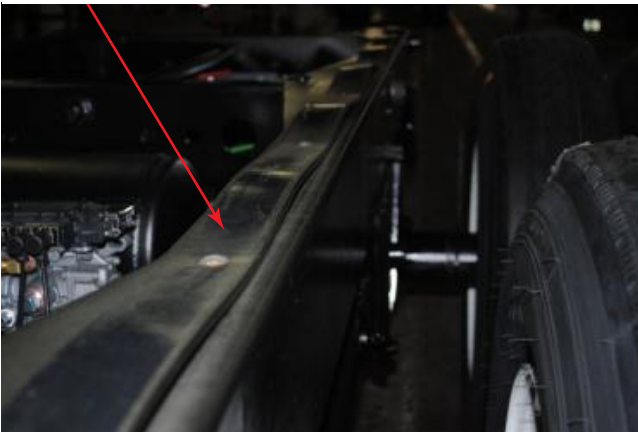

AAR Intermodal Job Code Photo Glossary

2022 TANDEM/TRIDEMHOLDDOWNCLIP

LOCATION CODES

U — Under

CONDITION CODES

1 — ReplaceW/New

8 — Straighten

A — Secure

WHY MADE CODES

1 — AssociatedWithRepairs

2 — Bent

7 — Loose

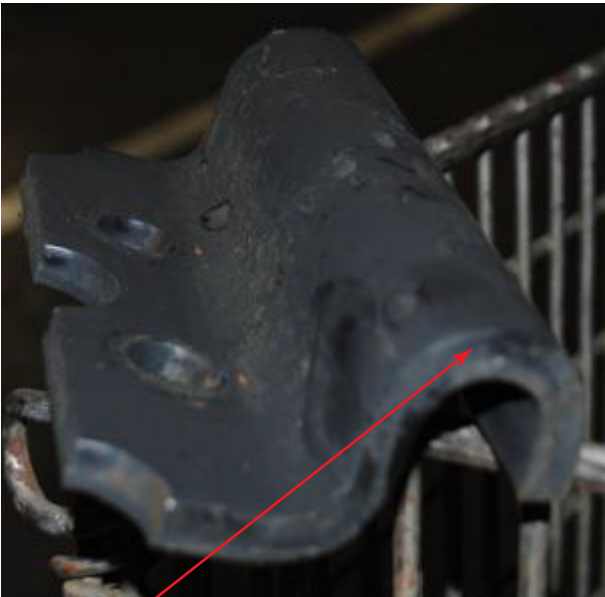

TANDEM/TRIDEM HOLD-DOWN CLIP



AAR Intermodal Job Code Photo Glossary

2107 WHEELBEARINGASSEMBLY



WHEEL BEARING ASSEMBLY



LOCATION CODES

- LF — Left Front
- LC — Left Center
- LQ — Left Quad
- LR — Left Rear
- RF — Right Front
- RC — Right Center
- RQ — Right Quad
- RR — Right Rear

CONDITION CODES

- 1 — ReplaceW/New

WHY MADE CODES

- 1 — AssociatedWithRepairs
- 3 — Broken
- 15 — Worn Out/Det.
- 24 — Burned Out

AAR Intermodal Job Code Photo Glossary

2110 HUBCAPPLUG



HUB CAP PLUG

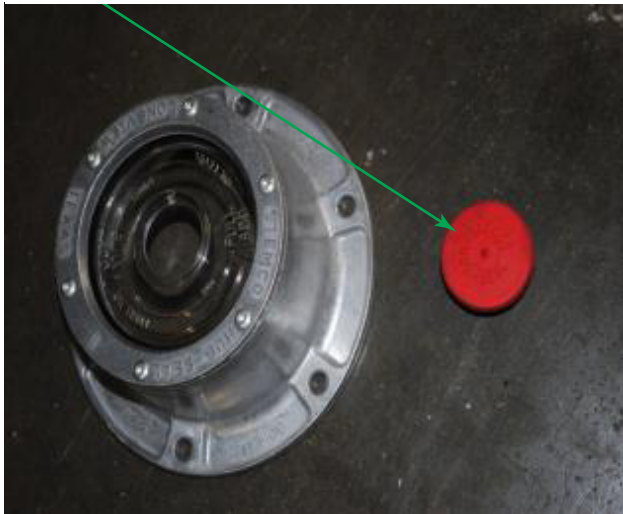

LOCATION CODES

- LF — Left Front
- LC — Left Center
- LQ — Left Quad
- LR — Left Rear
- RF — Right Front
- RC — Right Center
- RQ — Right Quad
- RR — Right Rear

CONDITION CODES

- 1 — ReplaceW/New

WHY MADE CODES

- 1 — AssociatedWithRepairs
- 6 — Leaking
- 8 — Missing

AAR Intermodal Job Code Photo Glossary

2112 WHEEL/HUB



WHEEL/HUB



LOCATION CODES

- LF — Left Front
- LC — Left Center
- LQ — Left Quad
- LR — Left Rear
- RF — Right Front
- RC — Right Center
- RQ — Right Quad
- RR — Right Rear

CONDITION CODES

- 1 — ReplaceW/New
- A — Secure

WHY MADE CODES

- 1 — AssociatedWithRepairs
- 3 — Broken
- 7 — Loose
- 15 — Worn Out/Det.
- 24 — BurnedOut

AAR Intermodal Job Code Photo Glossary

2113 HUBOMETER



HUBOMETER



LOCATION CODES

- LF — Left Front
- LC — Left Center
- LQ — Left Quad
- LR — Left Rear
- RF — Right Front
- RC — Right Center
- RQ — Right Quad
- RR — Right Rear

CONDITION CODES

- 1 — ReplaceW/New

WHY MADE CODES

- 1 — AssociatedWithRepairs
- 8 — Missing

AAR Intermodal Job Code Photo Glossary

2114 HUBCAPGASKET/O’RING



HUB CAP BASKET/O-RING



LOCATION CODES

- LF — Left Front
- LC — Left Center
- LQ — Left Quad
- LR — Left Rear
- RF — Right Front
- RC — Right Center
- RQ — Right Quad
- RR — Right Rear

CONDITION CODES

- 1 — ReplaceW/New
- A — Secure

WHY MADE CODES

- 1 — AssociatedWithRepairs
- 6 — Leaking
- 7 — Loose
- 8 — Missing
- 14 — Cut/Torn
- 15 — Worn Out/Det.

AAR Intermodal Job Code Photo Glossary

2115 HUBCAPASSEMBLYOILBATH



HUB CAP ASSEMBLY OIL BATH



LOCATION CODES

- LF — Left Front
- LC — Left Center
- LQ — Left Quad
- LR — Left Rear
- RF — Right Front
- RC — Right Center
- RQ — Right Quad
- RR — Right Rear

CONDITION CODES

- 1 — ReplaceW/New
- A — Secure

WHY MADE CODES

- 1 — AssociatedWithRepairs
- 2 — Bent
- 3 — Broken
- 6 — Leaking
- 7 — Loose
- 8 — Missing
- 15 — Worn Out/Det.

AAR Intermodal Job Code Photo Glossary

2116 HUBCAPASSEMBLYGREASE

LOCATION CODES

- LF — Left Front
- LC — Left Center
- LQ — Left Quad
- LR — Left Rear
- RF — Right Front
- RC — Right Center
- RQ — Right Quad
- RR — Right Rear

CONDITION CODES

- 1 — ReplaceW/New
- A — Secure

WHY MADE CODES

- 1 — AssociatedWithRepairs
- 2 — Bent
- 3 — Broken
- 6 — Leaking
- 7 — Loose
- 8 — Missing
- 15 — Worn Out/Det.

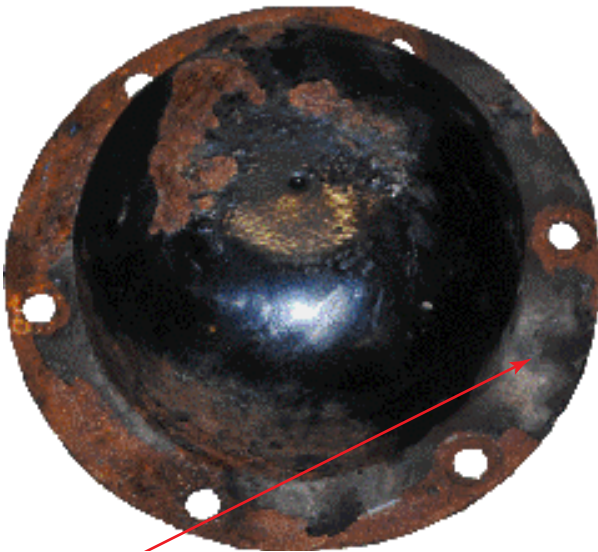

HUB CAP ASSEMBLY GREASE



AAR Intermodal Job Code Photo Glossary

2125 WHEELSEAL

LOCATION CODES

- LF — Left Front
- LC — Left Center
- LQ — Left Quad
- LR — Left Rear
- RF — Right Front
- RC — Right Center
- RQ — Right Quad
- RR — Right Rear

CONDITION CODES

- 1 — ReplaceW/New

WHY MADE CODES

- 1 — AssociatedWithRepairs
- 6 — Leaking
- 15 — Worn Out/Det.



WHEEL SEAL

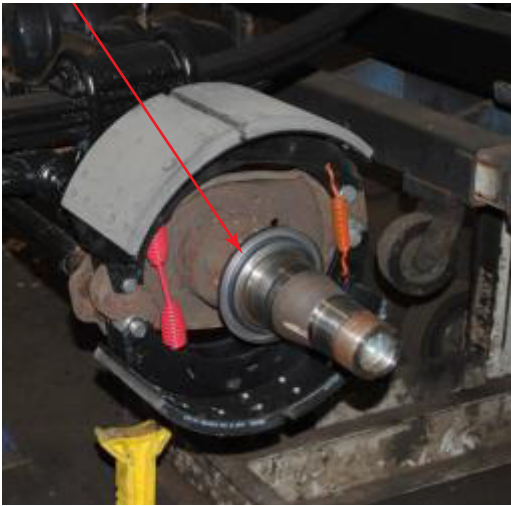

AAR Intermodal Job Code Photo Glossary

2206 AXLE

LOCATION CODES

- F — Front
- C — Center
- Q — Quad
- R — Rear

CONDITION CODES

- 0 — TemporaryRepair
- 1 — ReplaceW/New
- A — Secure

WHY MADE CODES

- 2 — Bent
- 24 — Burned Out



AXLE



AAR Intermodal Job Code Photo Glossary

2210 AXLENUT

LOCATION CODES

- LF — Left Front
- LC — Left Center
- LQ — Left Quad
- LR — Left Rear
- RF — Right Front
- RC — Right Center
- RQ — Right Quad
- RR — Right Rear

CONDITION CODES

- 1 — ReplaceW/New

WHY MADE CODES

- 1 — AssociatedWithRepairs
- 15 — Worn Out/Det.



AXLE NUT



AAR Intermodal Job Code Photo Glossary

2211 AXLELOCKWASHER



AXLE LOCK WASHER

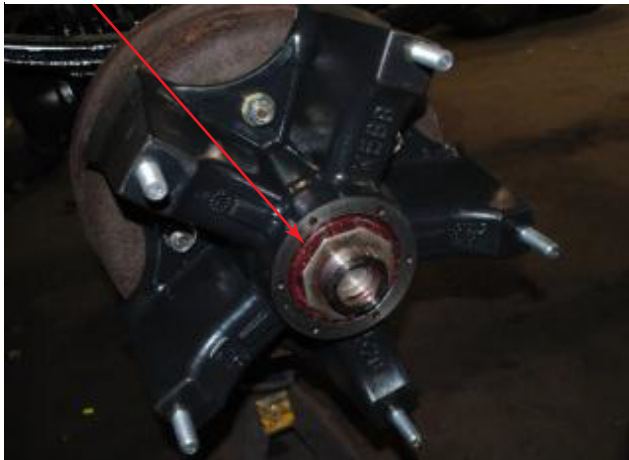

LOCATION CODES

LF — Left Front
LC — Left Center
LQ — Left Quad
LR — Left Rear
RF — Right Front
RC — Right Center
RQ — Right Quad
RR — Right Rear

CONDITION CODES

1 — ReplaceW/New

WHY MADE CODES

1 — AssociatedWithRepairs

AAR Intermodal Job Code Photo Glossary

2310 RADIUSRODASSEMBLYFIXED



RADIUS ROD ASSEMBLY FIXED



LOCATION CODES

- LF — Left Front
- LC — Left Center
- LQ — Left Quad
- LR — Left Rear
- RF — Right Front
- RC — Right Center
- RQ — Right Quad
- RR — Right Rear

CONDITION CODES

- 1 — ReplaceW/New
- A — Secure

WHY MADE CODES

- 1 — AssociatedWithRepairs
- 2 — Bent
- 3 — Broken
- 7 — Loose
- 15 — Worn Out/Det.

AAR Intermodal Job Code Photo Glossary

2311 RADIUSRODASSEMBLYADJUSTABLE



RADIUS ROD ASSEMBLY ADJUSTABLE



LOCATION CODES

- LF — Left Front
- LC — Left Center
- LQ — Left Quad
- LR — Left Rear
- RF — Right Front
- RC — Right Center
- RQ — Right Quad
- RR — Right Rear

CONDITION CODES

- 1 — ReplaceW/New
- A — Secure

WHY MADE CODES

- 1 — AssociatedWithRepairs
- 2 — Bent
- 3 — Broken
- 7 — Loose
- 15 — Worn Out/Det.

AAR Intermodal Job Code Photo Glossary

2408 AIRRESERVOIR

LOCATION CODES

U — Under

CONDITION CODES

1 — ReplaceW/New

A — Secure

D — Weld

WHY MADE CODES

1 — AssociatedWithRepairs

6 — Leaking

7 — Loose



AIR RESERVOIR



AAR Intermodal Job Code Photo Glossary

2423 BRAKESPIDER

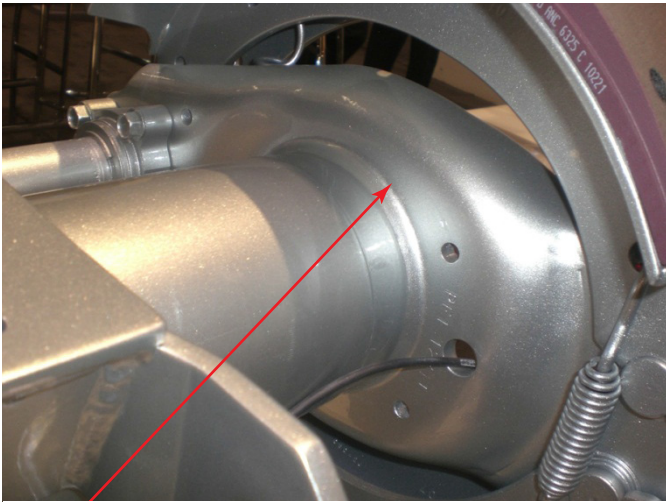

PART OF AXLE

LOCATION CODES

- LF — Left Front
- LC — Left Center
- LQ — Left Quad
- LR — Left Rear
- RF — Right Front
- RC — Right Center
- RQ — Right Quad
- RR — Right Rear

CONDITION CODES

N/A

WHY MADE CODES

N/A

AAR Intermodal Job Code Photo Glossary

2424 BRAKECAMBUSHINGANDSEAL



BRAKE CAM BUSHING AND SEAL

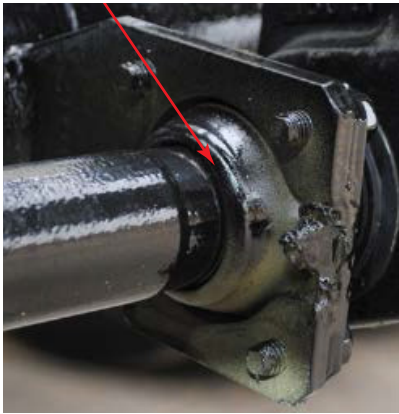

LOCATION CODES

- LF — Left Front
- LC — Left Center
- LQ — Left Quad
- LR — Left Rear
- RF — Right Front
- RC — Right Center
- RQ — Right Quad
- RR — Right Rear

CONDITION CODES

- 1 — ReplaceW/New

WHY MADE CODES

- 1 — AssociatedwithRepairs
- 15 — Worn Out/Det.

AAR Intermodal Job Code Photo Glossary

2435 BRAKECHAMBER



BRAKE CHAMBER



LOCATION CODES

- LF — Left Front
- LC — Left Center
- LQ — Left Quad
- LR — Left Rear
- RF — Right Front
- RC — Right Center
- RQ — Right Quad
- RR — Right Rear

CONDITION CODES

- 1 — ReplaceW/New
- A — Secure

WHY MADE CODES

- 1 — AssociatedWithRepairs
- 2 — Bent
- 3 — Broken
- 6 — Leaking
- 7 — Loose
- 15 — Worn Out/Det.
- 21 — Corrosion

AAR Intermodal Job Code Photo Glossary

2437 BRAKECHAMBERCLAMP

LOCATION CODES

- LF — Left Front
- LC — Left Center
- LQ — Left Quad
- LR — Left Rear
- RF — Right Front
- RC — Right Center
- RQ — Right Quad
- RR — Right Rear

CONDITION CODES

- 1 — ReplaceW/New

WHY MADE CODES

- 1 — AssociatedWithRepairs



BRAKE CHAMBER CLAMP



AAR Intermodal Job Code Photo Glossary

2438 SLACKADJUSTER

LOCATION CODES

- LF — Left Front
- LC — Left Center
- LQ — Left Quad
- LR — Left Rear
- RF — Right Front
- RC — Right Center
- RQ — Right Quad
- RR — Right Rear

CONDITION CODES

- 1 — ReplaceW/New
- A — Secure

WHY MADE CODES

- 1 — AssociatedWithRepairs
- 3 — Broken
- 7 — Loose
- 8 — Missing
- 15 — Worn Out/Det.
- 20 — CorrectImproperRepair
- 21 — Corrosion



SLACK ADJUSTER

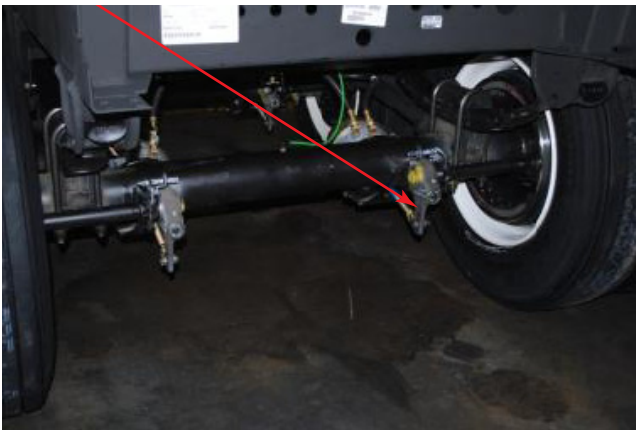

AAR Intermodal Job Code Photo Glossary

2439 AUTOMATICSLACKADJUSTER



AUTOMATIC SLACK ADJUSTER



LOCATION CODES

- LF — Left Front
- LC — Left Center
- LQ — Left Quad
- LR — Left Rear
- RF — Right Front
- RC — Right Center
- RQ — Right Quad
- RR — Right Rear

CONDITION CODES

- 1 — ReplaceW/New
- A — Secure

WHY MADE CODES

- 1 — AssociatedWithRepairs
- 3 — Broken
- 7 — Loose
- 8 — Missing
- 15 — Worn Out/Det.
- 20 — Correct Improper Repair
- 21 — Corrosion
- 28 — Warranty

AAR Intermodal Job Code Photo Glossary

2440 BRAKECHAMBERDIAPHRAM

LOCATION CODES

LF — Left Front
LC — Left Center
LQ — Left Quad
LR — Left Rear
RF — Right Front
RC — Right Center
RQ — Right Quad
RR — Right Rear

CONDITION CODES

N/A

WHY MADE CODES

N/A



BRAKE CHAMBER DIAPHRAM



AAR Intermodal Job Code Photo Glossary

2441 AIRHOSECLAMP



AIR HOSE CLAMP

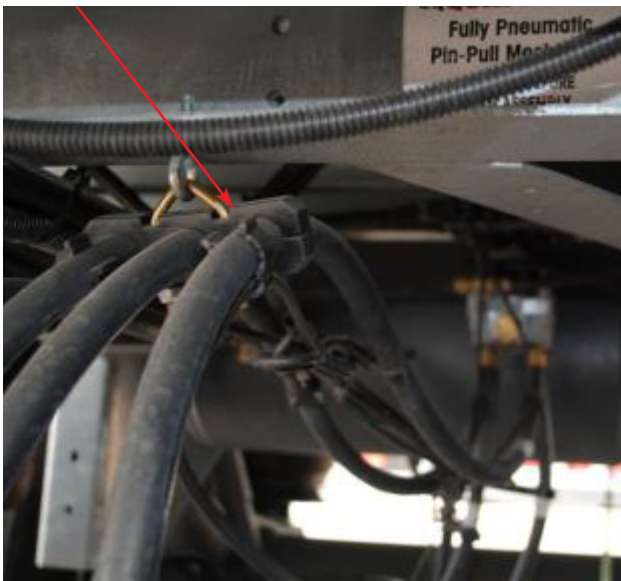

LOCATION CODES

F — Front

U — Under

LSF— LEFT SIDE FRONT

LSC—LEFT SIDE CENTER

LSR—LEFT SIDE REAR

RSF—RIGHT SIDE FRONT

RSC—RIGHT SIDE CENTER

RSR—RIGHT SIDE REAR

CONDITION CODES

1 — ReplaceW/New

A — Secure

WHY MADE CODES

1 — AssociatedWithRepairs

3 — Broken

7 — Loose

8 — Missing

15 — Worn Out/Det.

AAR Intermodal Job Code Photo Glossary

2442 BRAKECHAMBERMOUNTINGBRACKET

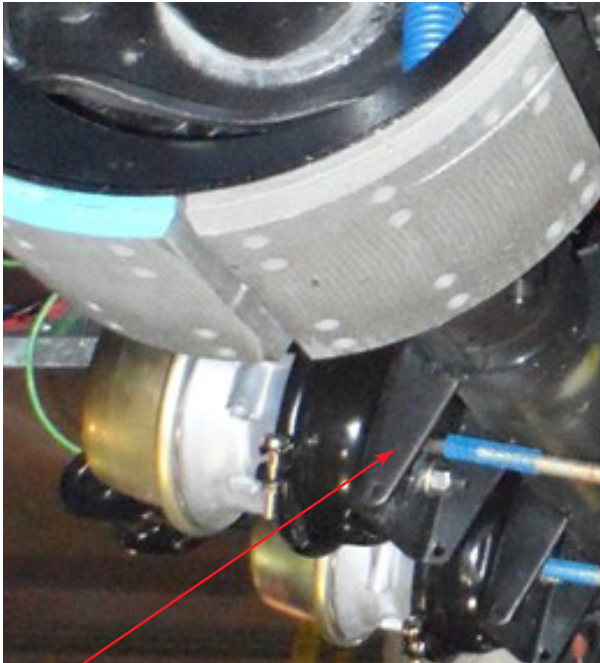

BRAKE CHAMBER MOUNTING BRACKET

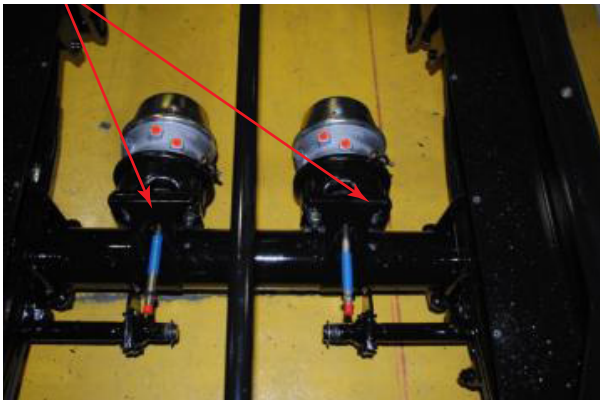

LOCATION CODES

- LF — Left Front
- LC — Left Center
- LQ — Left Quad
- LR — Left Rear
- RF — Right Front
- RC — Right Center
- RQ — Right Quad
- RR — Right Rear

CONDITION CODES

- 1 — ReplaceW/New
- 8 — Straighten
- D — Weld

WHY MADE CODES

- 1 — AssociatedWithRepairs
- 2 — Bent
- 3 — Broken
- 18 — Weld Broken

AAR Intermodal Job Code Photo Glossary

2443 AIRHOSESPRING



AIR HOSE SPRING



LOCATION CODES

F — Front

U — Under

LSF— LEFT SIDE FRONT

LSC—LEFT SIDE CENTER

LSR—LEFT SIDE REAR

RSF—RIGHT SIDE FRONT

RSC—RIGHT SIDE CENTER

RSR—RIGHT SIDE REAR

CONDITION CODES

1 — ReplaceW/New

7 — LaborOnly

A — Secure

WHY MADE CODES

1 — AssociatedWithRepairs

3 — Broken

7 — Loose

8 — Missing

15 — Worn Out/Det.

AAR Intermodal Job Code Photo Glossary

2444 AIRHOSEBRACKET

LOCATION CODES

U — Under

CONDITION CODES

1 — ReplaceW/New

8 — Straighten

A — Secure

D — Weld

WHY MADE CODES

1 — AssociatedWithRepairs

2 — Bent

3 — Broken

7 — Loose

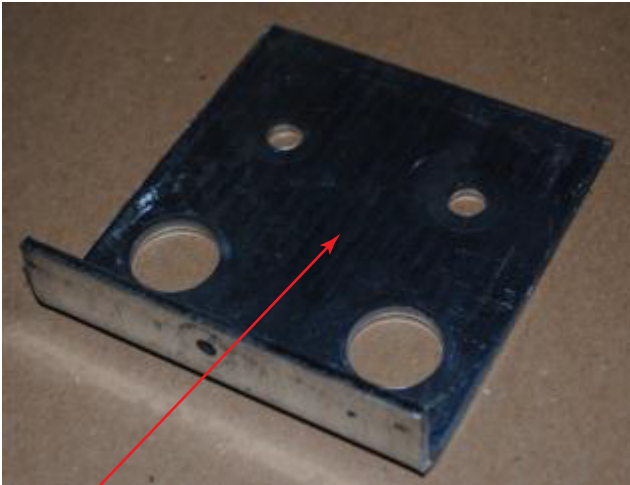

AIR HOSE BRACKET

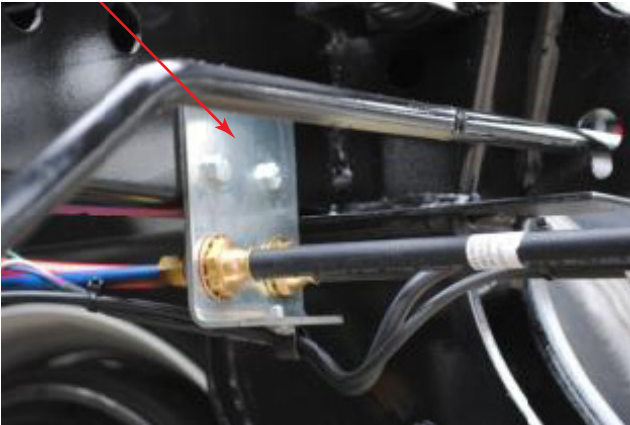

AAR Intermodal Job Code Photo Glossary

2445 SCAMHANGER

LOCATION CODES

- LF — Left Front
- LC — Left Center
- LQ — Left Quad
- LR — Left Rear
- RF — Right Front
- RC — Right Center
- RQ — Right Quad
- RR — Right Rear

CONDITION CODES

- 1 — ReplaceW/New
- 8 — Straighten
- A — Secure

WHY MADE CODES

- 1 — AssociatedWithRepairs
- 2 — Bent
- 7 — Loose

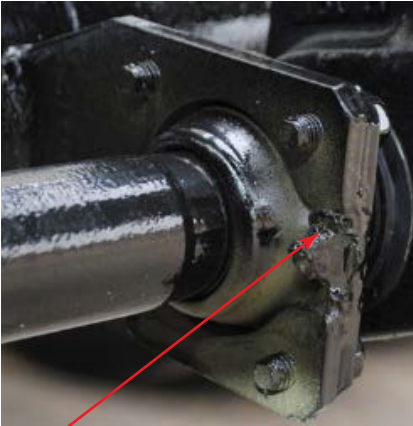

S CAM HANGER



AAR Intermodal Job Code Photo Glossary

2446 SCAM



S CAM

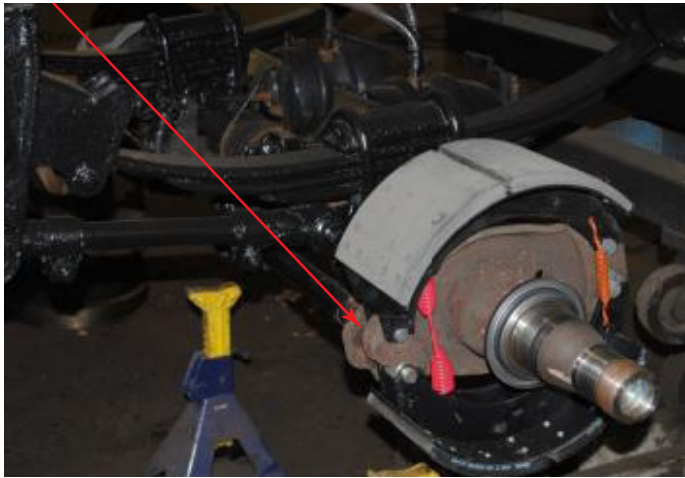

LOCATION CODES

- LF — Left Front
- LC — Left Center
- LQ — Left Quad
- LR — Left Rear
- RF — Right Front
- RC — Right Center
- RQ — Right Quad
- RR — Right Rear

CONDITION CODES

- 1 — ReplaceW/New

WHY MADE CODES

- 1 — AssociatedWithRepairs
- 8 — Missing
- 15 — Worn Out/Det.
- 21 — Corrosion

AAR Intermodal Job Code Photo Glossary

2452 BRAKEDRUM

LOCATION CODES

- LF — Left Front
- LC — Left Center
- LQ — Left Quad
- LR — Left Rear
- RF — Right Front
- RC — Right Center
- RQ — Right Quad
- RR — Right Rear

CONDITION CODES

- 1 — ReplaceW/New
- 3 — ReplaceW/Remfg/Recap
- A — Secure

WHY MADE CODES

- 1 — AssociatedWithRepairs
- 3 — Broken
- 7 — Loose
- 15 — Worn Out/Det.



BRAKE DRUM



AAR Intermodal Job Code Photo Glossary

2454 GLADHANDGROMMET/SEAL

LOCATION CODES

F — Front

R — Rear

CONDITION CODES

1 — ReplaceW/New

WHY MADE CODES

1 — AssociatedWithRepairs

3 — Broken

8 — Missing

15 — Worn Out/Det.



GLADHAND GROMMET/SEAL



AAR Intermodal Job Code Photo Glossary

2455 AUXILLARYGLADHAND

LOCATION CODES

- F — Front
- R — Rear

CONDITION CODES

- 1 — ReplaceW/New
- A — Secure

WHY MADE CODES

- 1 — AssociatedWithRepairs
- 3 — Broken
- 7 — Loose
- 8 — Missing

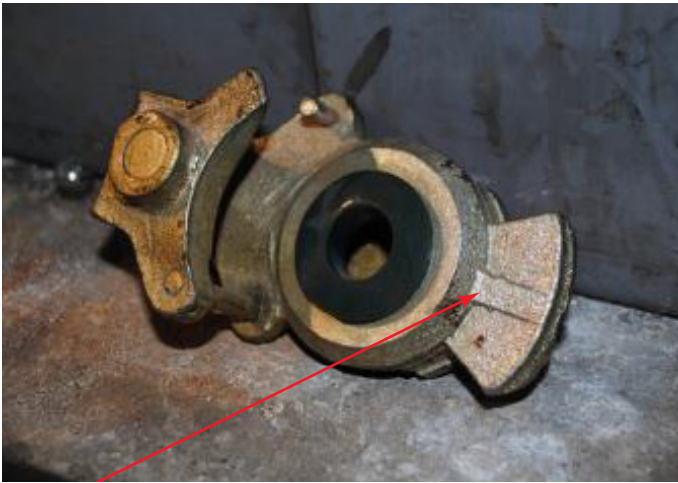

AUXILLARY GLADHAND



AAR Intermodal Job Code Photo Glossary

2456 EMERGENCYGLADHAND(RED)

LOCATION CODES

- F — Front
- R — Rear

CONDITION CODES

- 1 — ReplaceW/New
- A — Secure

WHY MADE CODES

- 1 — AssociatedWithRepairs
- 2 — Bent
- 3 — Broken
- 7 — Loose
- 8 — Missing



EMERGENCY GLADHAND (RED)

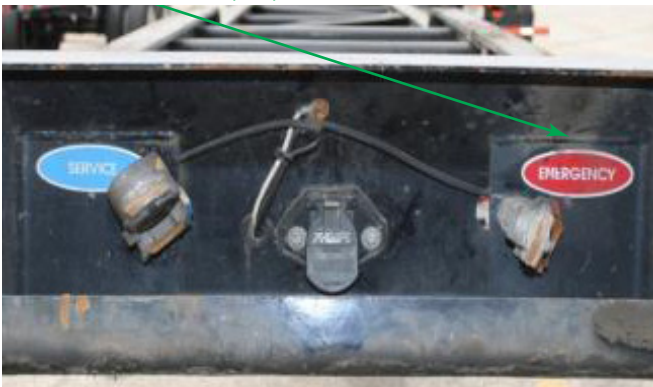

AAR Intermodal Job Code Photo Glossary

2457 SERVICEGLADHAND(BLUE)

LOCATION CODES

U — Under

CONDITION CODES

1 — ReplaceW/New

A — Secure

WHY MADE CODES

1 — AssociatedWithRepairs

2 — Bent

3 — Broken

7 — Loose

8 — Missing



SERVICE GLADHAND (BLUE)



AAR Intermodal Job Code Photo Glossary

2459 GLADHAND FITTINGS/HOSE



LOCATION CODES

- F — Front
- R — Rear

CONDITION CODES

- 1 — ReplaceW/New
- A — Secure

WHY MADE CODES

- 1 — AssociatedWithRepairs
- 2 — Bent
- 3 — Broken
- 6 — Leaking
- 7 — Loose
- 8 — Missing



GLADHAND FITTINGS/HOSE



AAR Intermodal Job Code Photo Glossary

2465 ANCHORPINBUSHING

LOCATION CODES

LF — Left Front
LC — Left Center
LQ — Left Quad
LR — Left Rear
RF — Right Front
RC — Right Center
RQ — Right Quad

CONDITION CODES

N/A

WHY MADE CODES

N/A



ANCHOR PIN BUSHING

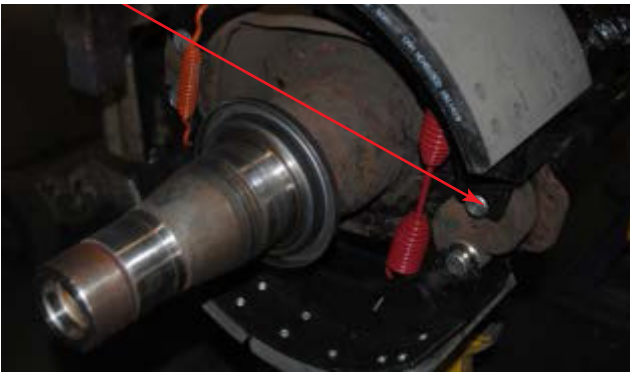

AAR Intermodal Job Code Photo Glossary

2466 SCAMSNAPRING



S CAM SNAP RING



LOCATION CODES

- LF — Left Front
- LC — Left Center
- LQ — Left Quad
- LR — Left Rear
- RF — Right Front
- RC — Right Center
- RQ — Right Quad
- RR — Right Rear

CONDITION CODES

- 1 — ReplaceW/New

WHY MADE CODES

- 1 — AssociatedWithRepairs

AAR Intermodal Job Code Photo Glossary

2467 BRAKECLEVIS

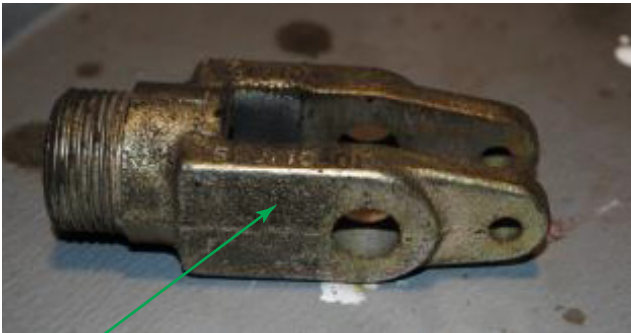

BRAKE CLEVIS



LOCATION CODES

- LF — Left Front
- LC — Left Center
- LQ — Left Quad
- LR — Left Rear
- RF — Right Front
- RC — Right Center
- RQ — Right Quad
- RR — Right Rear

CONDITION CODES

- 1 — ReplaceW/New
- A — Secure

WHY MADE CODES

- 1 — AssociatedWithRepairs
- 2 — Bent
- 3 — Broken
- 7 — Loose
- 15 — Worn Out/Det.

AAR Intermodal Job Code Photo Glossary

2468 ANCHORPIN

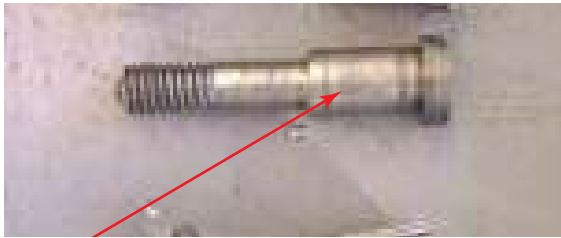

BRAKE CLEVIS



LOCATION CODES

- LF — Left Front
- LC — Left Center
- LQ — Left Quad
- LR — Left Rear
- RF — Right Front
- RC — Right Center
- RQ — Right Quad
- RR — Right Rear

CONDITION CODES

- 1 — ReplaceW/New

WHY MADE CODES

- 1 — AssociatedWithRepairs

AAR Intermodal Job Code Photo Glossary

2469 CLEVIS PIN

LOCATION CODES

- LF — Left Front
- LC — Left Center
- LQ — Left Quad
- LR — Left Rear
- RF — Right Front
- RC — Right Center
- RQ — Right Quad
- RR — Right Rear

CONDITION CODES

- 1 — ReplaceW/New

WHY MADE CODES

- 1 — AssociatedWithRepairs
- 8 — Missing
- 15 — Worn Out/Det.
- 21 — Corrosion



CLEVIS PIN

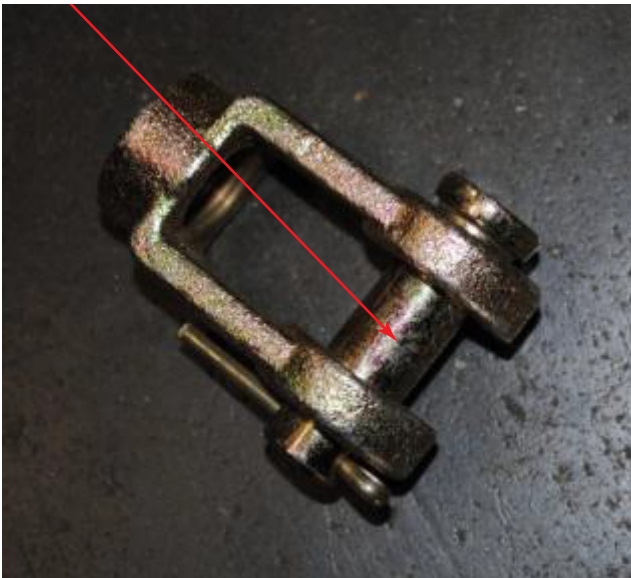

AAR Intermodal Job Code Photo Glossary

2473 DRAINCOCK/SPITTERVALVE

LOCATION CODES

U — Under

CONDITION CODES

1 — ReplaceW/New

A — Secure

WHY MADE CODES

1 — AssociatedWithRepairs

3 — Broken

6 — Leaking

7 — Loose

15 — Worn Out/Det.



DRAIN COCK/SPITTER VALVE

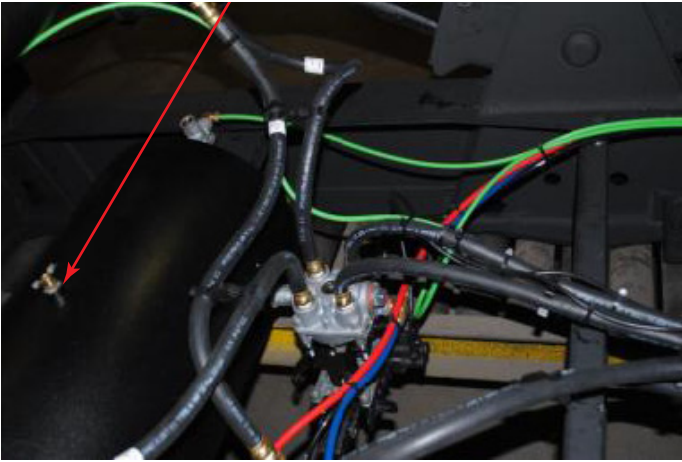

AAR Intermodal Job Code Photo Glossary

2474 BRAKESHOEROLLER

LOCATION CODES

LF — Left Front
LC — Left Center
LQ — Left Quad
LR — Left Rear
RF — Right Front
RC — Right Center
RQ — Right Quad
RR — Right Rear

CONDITION CODES

1 — ReplaceW/New

WHY MADE CODES

1 — AssociatedWithRepairs



BRAKE SHOE ROLLER

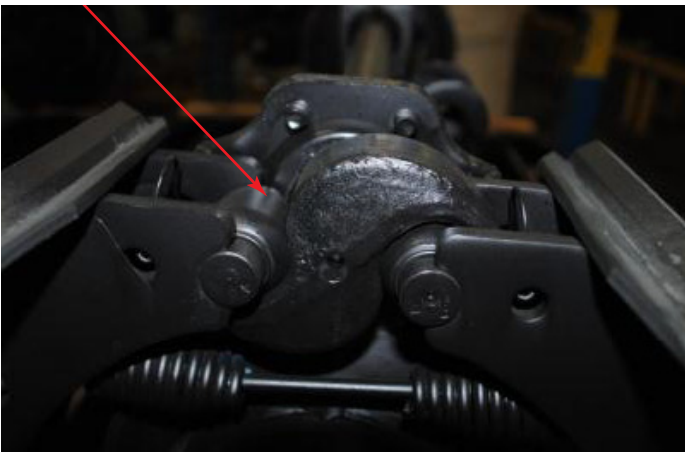

AAR Intermodal Job Code Photo Glossary

2475 BRAKESHOERETURNSPRING



BRAKE SHOE RETURN SPRING

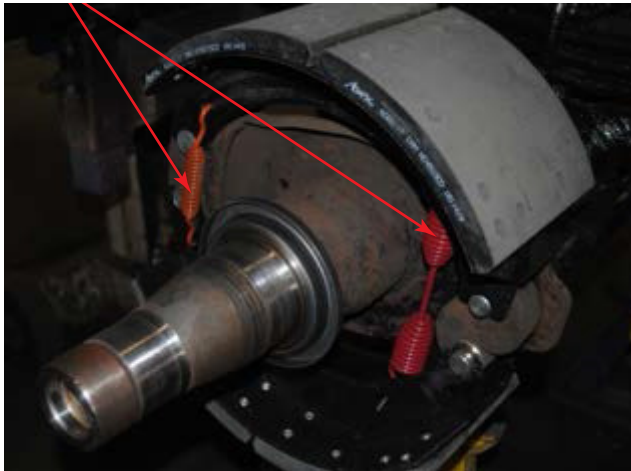

LOCATION CODES

- LF — Left Front
- LC — Left Center
- LQ — Left Quad
- LR — Left Rear
- RF — Right Front
- RC — Right Center
- RQ — Right Quad
- RR — Right Rear

CONDITION CODES

- 1 — ReplaceW/New

WHY MADE CODES

- 1 — AssociatedWithRepairs

AAR Intermodal Job Code Photo Glossary

2476 BRAKESHOEROLLERCLIP



BRAKE SHOE ROLLER CLIP

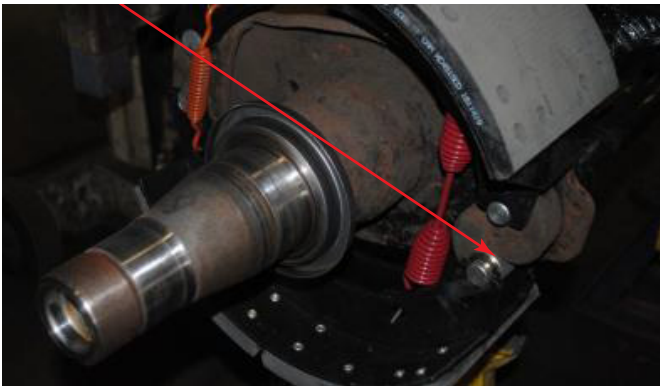

LOCATION CODES

LF — Left Front
LC — Left Center
LQ — Left Quad
LR — Left Rear
RF — Right Front
RC — Right Center
RQ — Right Quad
RR — Right Rear

CONDITION CODES

1 — ReplaceW/New

WHY MADE CODES

1 — AssociatedWithRepairs

AAR Intermodal Job Code Photo Glossary

2479 AIRHOSE



AIR HOSE



LOCATION CODES

- F — Front
- U — Under
- LSF— Left Side Front
- LSC—Left Side Center
- LSR—Left Side Rear
- RSF—Right Side Front
- RSC—Right Side Center
- RSR—Right Side Rear

CONDITION CODES

- 1 — ReplaceW/New
- A — Secure
- C — Section

WHY MADE CODES

- 1 — AssociatedWithRepairs
- 6 — Leaking
- 7 — Loose
- 8 — Missing
- 14 — Cut/Torn
- 15 — Worn Out/Det.
- 20 — Correct Improper Repair

AAR Intermodal Job Code Photo Glossary

2480 BRAKESHOE

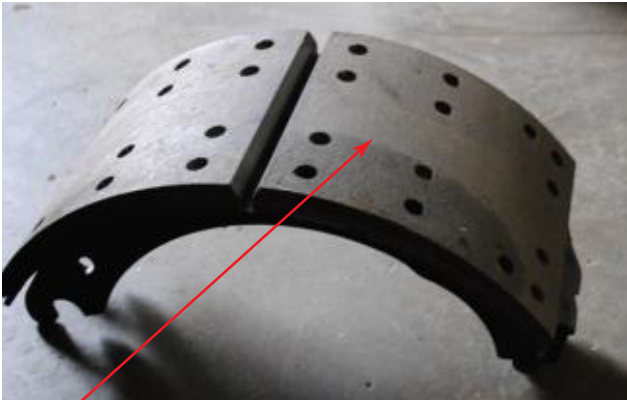

BRAKE SHOE



LOCATION CODES

- LF — Left Front
- LC — Left Center
- LQ — Left Quad
- LR — Left Rear
- RF — Right Front
- RC — Right Center
- RQ — Right Quad
- RR — Right Rear

CONDITION CODES

- 1 — ReplaceW/New

WHY MADE CODES

- 1 — AssociatedWithRepairs
- 3 — Broken
- 8 — Missing
- 15 — Worn Out/Det.
- 23 — Flex Cracks

AAR Intermodal Job Code Photo Glossary

2483 AIRLINE/HOSE FITTINGS

LOCATION CODES

F — Front

U — Under

LSF— Left Side Front

LSC—Left Side Center

LSR—Left Side Rear

RSF—Right Side Front

RSC—Right Side Center

RSR—Right Side Rear

CONDITION CODES

1 — ReplaceW/New

A — Secure

WHY MADE CODES

1 — AssociatedWithRepairs

2 — Bent

3 — Broken

6 — Leaking

7 — Loose

8 — Missing

15 — Worn Out/Det.

21 — Corrosion



AIR LINE/HOSE FITTINGS



AAR Intermodal Job Code Photo Glossary

2490 SERVICECOMBINATIONRELAYVALVE



SERVICE COMBINATION RELAY VALVE

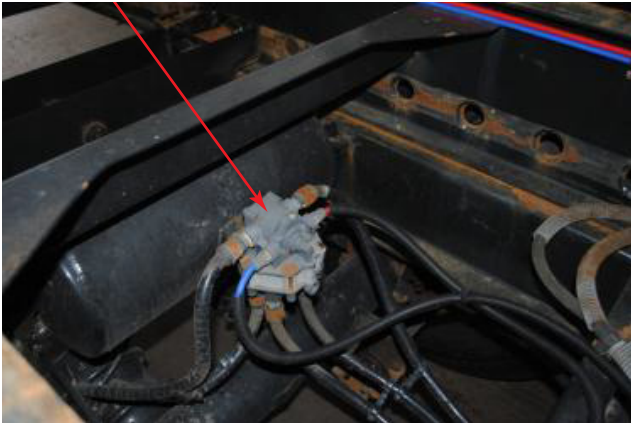

LOCATION CODES

U — Under

CONDITION CODES

1 — ReplaceW/New

3 — ReplaceW/Remfg/Recap

A — Secure

WHY MADE CODES

1 — AssociatedWithRepairs

3 — Broken

6 — Leaking

7 — Loose

8 — Missing

15 — Worn Out/Det.

AAR Intermodal Job Code Photo Glossary

2498 EMERGENCYRELAYVALVE

LOCATION CODES

U — Under

CONDITION CODES

1 — ReplaceW/New

3 — Replacew/Remfg/Recap

A — Secure

WHY MADE CODES

1 — AssociatedWithRepairs

3 — Broken

6 — Leaking

7 — Loose

8 — Missing

15 — Worn Out/Det.

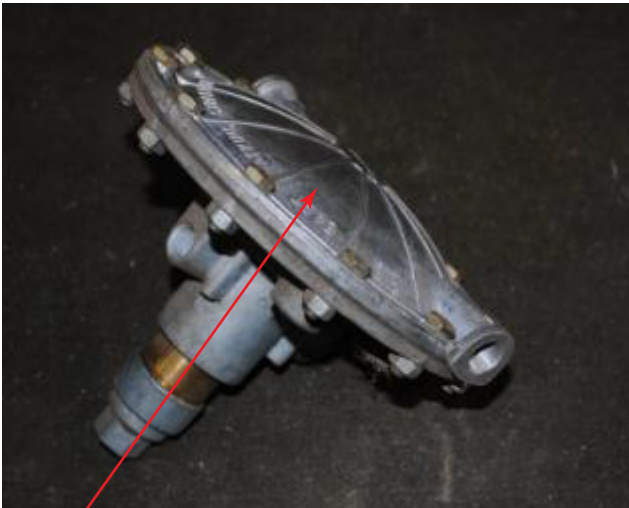

EMERGENCY RELAY VALVE

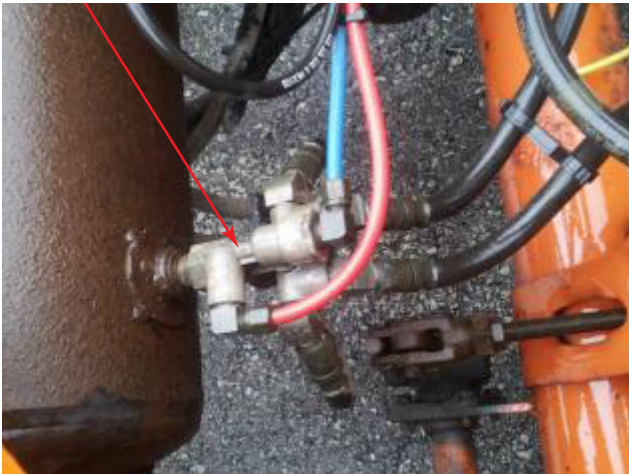

AAR Intermodal Job Code Photo Glossary

2500 ABSEXTENSIONCABLE



ABS EXTENSION CABLE



LOCATION CODES

- LF — Left Front
- LR — Left Rear
- RF — Right Front
- RR — Right Rear

CONDITION CODES

- 1 — ReplaceW/New
- A — Secure

WHY MADE CODES

- 1 — AssociatedWithRepairs
- 3 — Broken
- 7 — Loose
- 8 — Missing
- 15 — Worn Out/Det.
- 19 — Internal Failure

AAR Intermodal Job Code Photo Glossary

2501 ABSSENSORKIT



ABS SENSOR KIT



LOCATION CODES

- LF — Left Front
- LR — Left Rear
- RF — Right Front
- RR — Right Rear

CONDITION CODES

- 1 — ReplaceW/New
- A — Secure

WHY MADE CODES

- 1 — AssociatedWithRepairs
- 3 — Broken
- 7 — Loose
- 8 — Missing
- 15 — Worn Out/Det.
- 19 — Internal Failure

AAR Intermodal Job Code Photo Glossary

2502 ABSECUCABLE

LOCATION CODES

U — Under

CONDITION CODES

1 — ReplaceW/New

A — Secure

WHY MADE CODES

1 — AssociatedWithRepairs

3 — Broken

7 — Loose

8 — Missing

15 — Worn Out/Det.



ABSECU CABLE



AAR Intermodal Job Code Photo Glossary

2503 ABSECU/MODULATOR VALVE ASSY

LOCATION CODES

U — Under

CONDITION CODES

1 — ReplaceW/New

A — Secure

WHY MADE CODES

1 — AssociatedWithRepairs

3 — Broken

7 — Loose

15 — Worn Out/Det.

19 — Internal Failure



ABSECU/MODULATOR VALVE ASSEMBLY



AAR Intermodal Job Code Photo Glossary

2504 ABSVALVE

LOCATION CODES

U — Under

CONDITION CODES

1 — ReplaceW/New

A — Secure

WHY MADE CODES

1 — AssociatedWithRepairs

3 — Broken

7 — Loose

15 — Worn Out/Det.

19 — Internal Failure

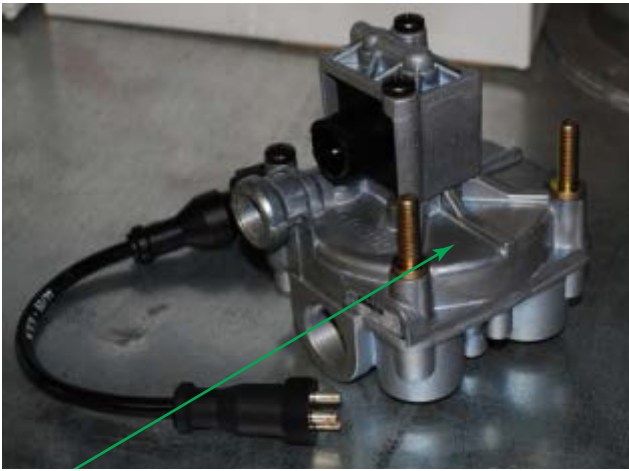

ABS VALVE



AAR Intermodal Job Code Photo Glossary

2505 ABSMOUNTINGBRACKET

LOCATION CODES

U — Under

CONDITION CODES

1 — ReplaceW/New

D — Weld

WHY MADE CODES

1 — AssociatedWithRepairs

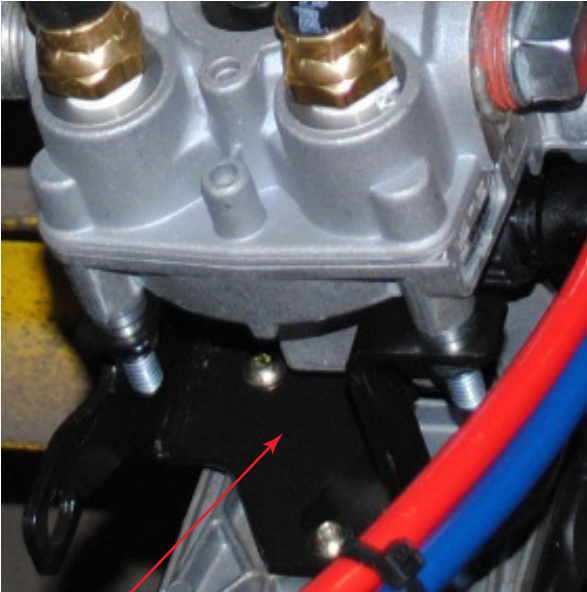

ABS MOUNTING BRACKET

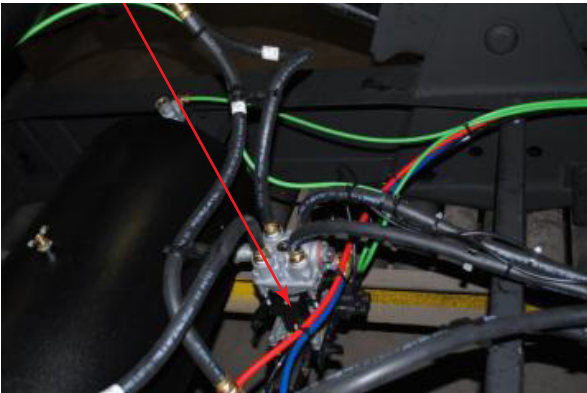

AAR Intermodal Job Code Photo Glossary

2506 ABSLIGHTINDICATOR

LOCATION CODES

- F — Front
- R — Rear

CONDITION CODES

- 1 — ReplaceW/New

WHY MADE CODES

- 1 — AssociatedWithRepairs
- 3 — Broken
- 8 — Missing
- 20 — CorrectImproperRepair
- 24 — Burned Out

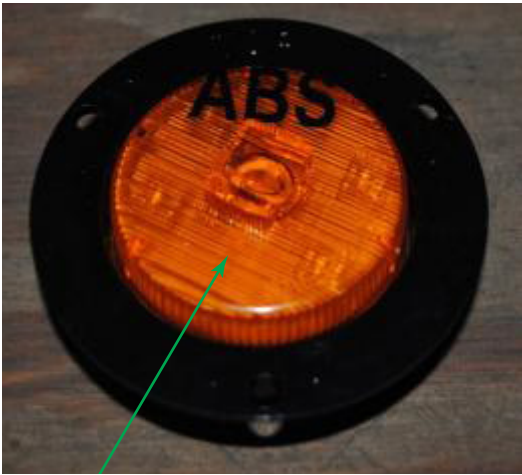

ABS LIGHT INDICATOR



AAR Intermodal Job Code Photo Glossary

2507 ABSECU



ABSECU



LOCATION CODES

U — Under

CONDITION CODES

1 — ReplaceW/New

A — Secure

WHY MADE CODES

1 — AssociatedWithRepairs

3 — Broken

7 — Loose

19 — Internal Failure

AAR Intermodal Job Code Photo Glossary

2508 ABSLIGHTINDICATORLED



ABS LIGHT INDICATOR LED

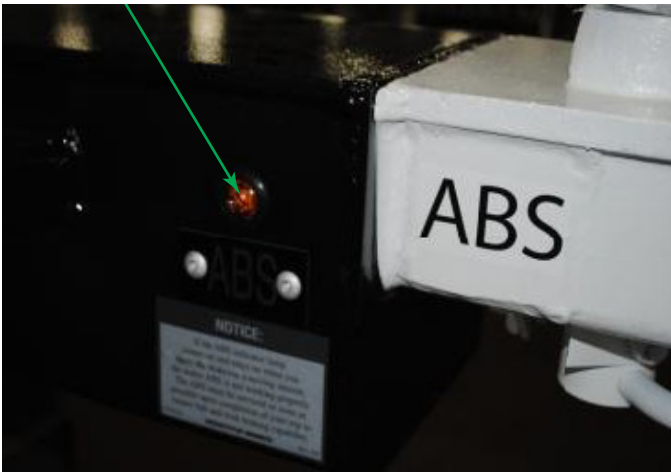

LOCATION CODES

- F — Front
- R — Rear

CONDITION CODES

- 1 — ReplaceW/New
- A — Secure

WHY MADE CODES

- 1 — AssociatedWithRepairs
- 3 — Broken
- 7 — Loose
- 8 — Missing
- 20 — CorrectImproperRepair
- 24 — Loose
- 28 — Warranty

AAR Intermodal Job Code Photo Glossary

2509 ABSIN—LINEFILTER

LOCATION CODES

U — Under

CONDITION CODES

1 — ReplaceW/New

WHY MADE CODES

1 — AssociatedWithRepairs



ABS IN-LINE FILTER



AAR Intermodal Job Code Photo Glossary

2601 TIREINFLATIONSYSTEMLONGHOSE



TIRE INFLATION SYSTEM LONG HOSE



LOCATION CODES

- LF — Left Front
- LC — Left Center
- LQ — Left Quad
- LR — Left Rear
- RF — Right Front
- RC — Right Center
- RQ — Right Quad
- RR — Right Rear

CONDITION CODES

- 1 — ReplaceW/New
- A — Secure

WHY MADE CODES

- 1 — AssociatedWithRepairs
- 6 — Leaking
- 7 — Loose
- 8 — Missing
- 14 — Cut/Torn

AAR Intermodal Job Code Photo Glossary

2602 TIREINFLATIONSYSTEMSHORTHOSE



TIRE INFLATION SYSTEM SHORT HOSE



LOCATION CODES

- LF — Left Front
- LC — Left Center
- LQ — Left Quad
- LR — Left Rear
- RF — Right Front
- RC — Right Center
- RQ — Right Quad
- RR — Right Rear

CONDITION CODES

- 1 — ReplaceW/New
- A — Secure

WHY MADE CODES

- 1 — AssociatedWithRepairs
- 6 — Leaking
- 7 — Loose
- 8 — Missing
- 14 — Cut/Torn

AAR Intermodal Job Code Photo Glossary

2603 TIREINFLATIONSYSYSTEMCONTROLBOX

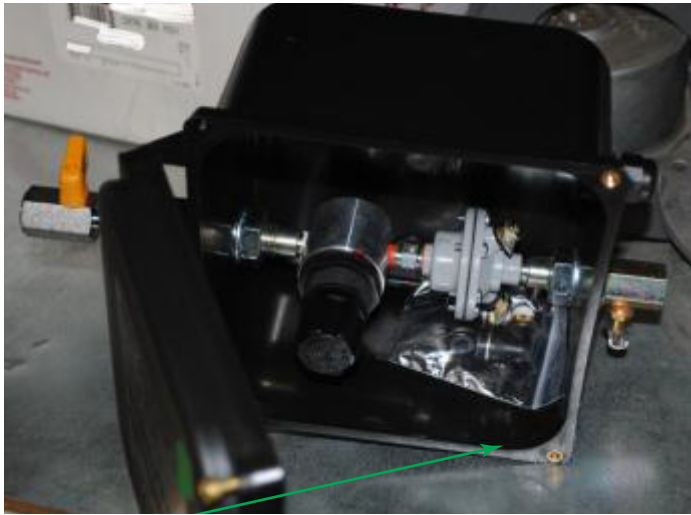

TIRE INFLATION SYSTEM CONTROL BOX



LOCATION CODES

U — Under

CONDITION CODES

1 — ReplaceW/New

A — Secure

WHY MADE CODES

1 — AssociatedWithRepairs

3 — Broken

7 — Loose

8 — Missing

19 — Internal Failure

AAR Intermodal Job Code Photo Glossary

2604 TIREINFLATIONSYSYSTEMVALVE("T")

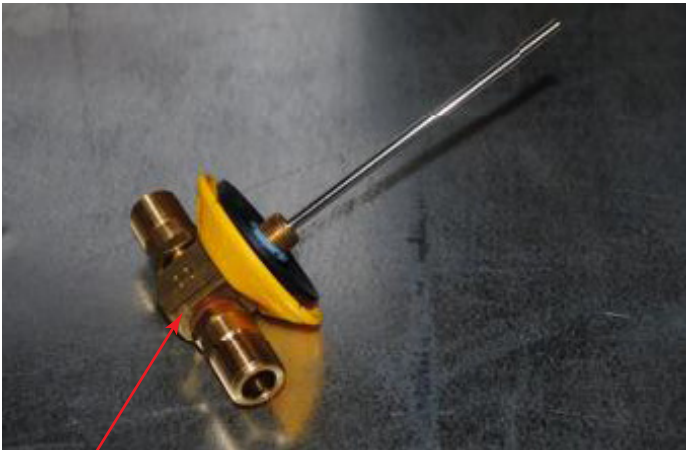

TIRE INFLATION SYSTEM VALVE ("T")

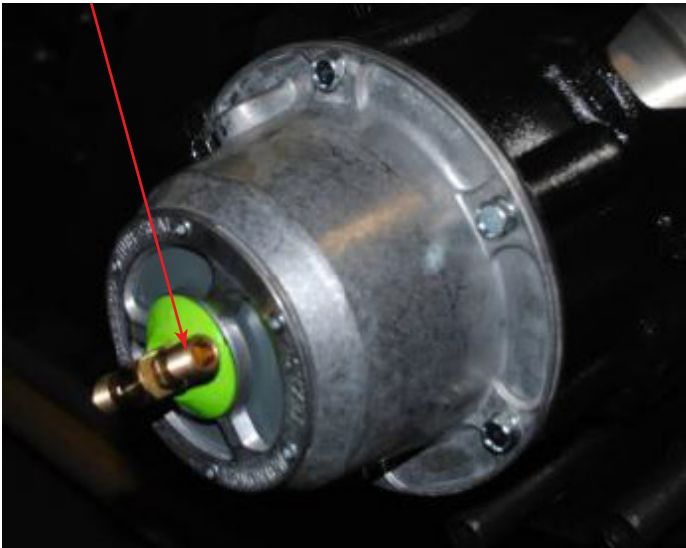

LOCATION CODES

- LF — Left Front
- LC — Left Center
- LQ — Left Quad
- LR — Left Rear
- RF — Right Front
- RC — Right Center
- RQ — Right Quad
- RR — Right Rear

CONDITION CODES

- 1 — ReplaceW/New
- A — Secure

WHY MADE CODES

- 1 — AssociatedWithRepairs
- 3 — Broken
- 6 — Leaking
- 7 — Loose
- 8 — Missing

AAR Intermodal Job Code Photo Glossary

2605 TIREINFLATIONSYSHEM HUBCAP



TIRE INFLATION SYSTEM HUB CAP

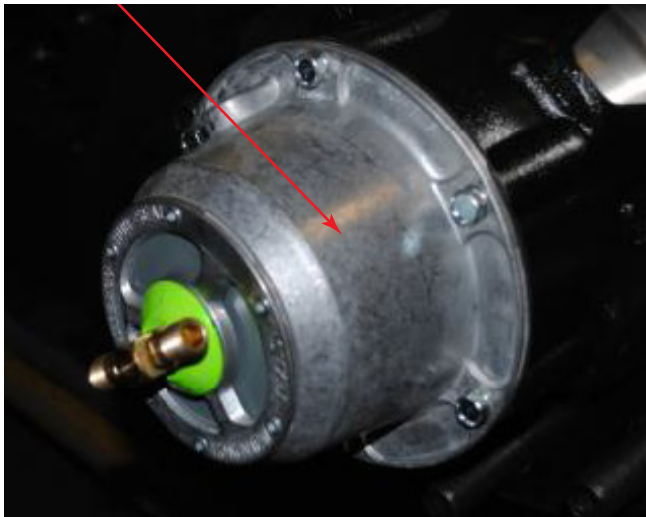

LOCATION CODES

- LF — Left Front
- LC — Left Center
- LQ — Left Quad
- LR — Left Rear
- RF — Right Front
- RC — Right Center
- RQ — Right Quad
- RR — Right Rear

CONDITION CODES

- 1 — ReplaceW/New
- A — Secure

WHY MADE CODES

- 1 — AssociatedWithRepairs
- 3 — Broken
- 6 — Leaking
- 7 — Loose
- 8 — Missing

AAR Intermodal Job Code Photo Glossary

2606 TIREINFLATIONSYSYSTEMSTARTER/FILTER



TIRE INFLATION SYSTEM STARTER/FILTER

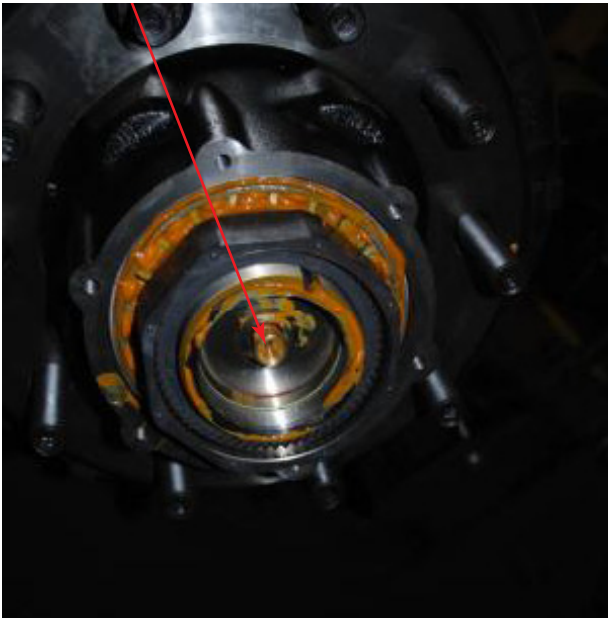

LOCATION CODES

- LF — Left Front
- LC — Left Center
- LQ — Left Quad
- LR — Left Rear
- RF — Right Front
- RC — Right Center
- RQ — Right Quad
- RR — Right Rear

CONDITION CODES

- 1 — ReplaceW/New

WHY MADE CODES

- 1 — AssociatedWithRepairs
- 3 — Broken
- 6 — Leaking
- 8 — Missing
- 15 — Worn Out/Det.

AAR Intermodal Job Code Photo Glossary

2607 TIREINFLATIONSYSTEMTRANSMITLINE

LOCATION CODES

- LF — Left Front
- LC — Left Center
- LQ — Left Quad
- LR — Left Rear
- RF — Right Front
- RC — Right Center
- RQ — Right Quad
- RR — Right Rear

CONDITION CODES

- 1 — ReplaceW/New

WHY MADE CODES

- 1 — AssociatedWithRepairs
- 3 — Broken
- 8 — Missing



TIRE INFLATION SYSTEM TRANSMIT LINE

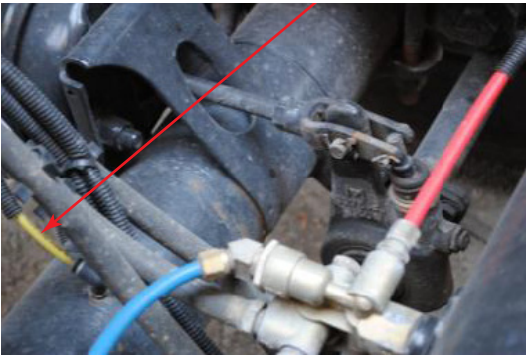

AAR Intermodal Job Code Photo Glossary

2608 TIREINFLATIONSYSCONTROLBOXBRACKET

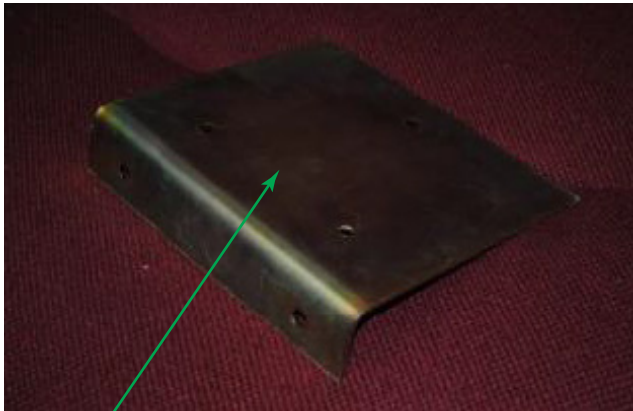

TIRE INFLATION SYSTEM CONTROL BOX BRACKET



LOCATION CODES

U — Under

CONDITION CODES

1 — ReplaceW/New

A — Secure

WHY MADE CODES

1 — AssociatedWithRepairs

7 — Loose

AAR Intermodal Job Code Photo Glossary

2609 TIREINFLATIONSYS Protector Valve

LOCATION CODES

U — Under

CONDITION CODES

1 — ReplaceW/New

A — Secure

WHY MADE CODES

1 — AssociatedWithRepairs



TIRE INFLATION SYSTEM PROTECTOR VALVE

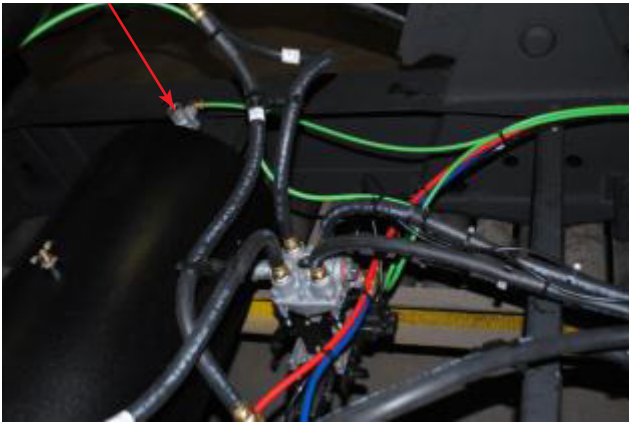

AAR Intermodal Job Code Photo Glossary

2610 TIREINFLATIONSYSIN—LINEFILTER



LOCATION CODES

U — Under

CONDITION CODES

1 — ReplaceW/New

WHY MADE CODES

1 — AssociatedWithRepairs

AAR Intermodal Job Code Photo Glossary

2611 TIREINFLATIONSYSRELIEFVALVEFLAPPER



LOCATION CODES

U — Under

CONDITION CODES

1 — ReplaceW/New

WHY MADE CODES

1 — AssociatedWithRepairs

AAR Intermodal Job Code Photo Glossary

2612 TIREINFLATIONSYSDEFLECTORSHIELD

LOCATION CODES

U — Under

CONDITION CODES

1 — ReplaceW/New

WHY MADE CODES

1 — AssociatedWithRepairs

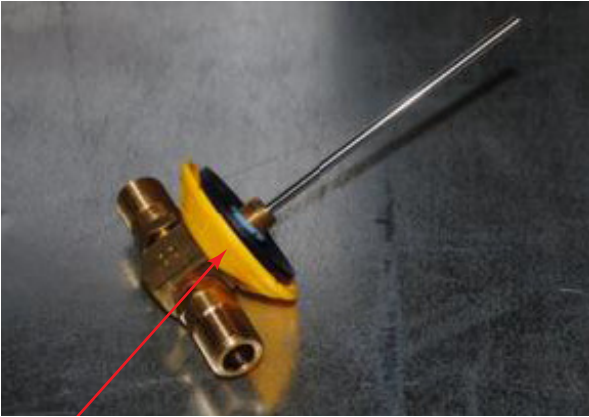

TIRE INFLATION SYSTEM DEFLECTOR SHIELD

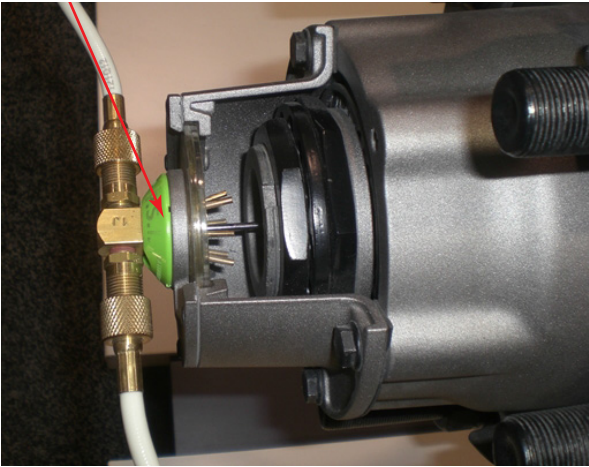

AAR Intermodal Job Code Photo Glossary

2613 TIREINFLATIONSYSTEMINDICATORLIGHT



TIRE INFLATION SYSTEM INDICATOR LIGHT



LOCATION CODES

U — Under

CONDITION CODES

1 — ReplaceW/New

WHY MADE CODES

1 — AssociatedWithRepairs

3 — Broken

8 — Missing

20 — CorrectImproperRepair

24 — Burned Out

AAR Intermodal Job Code Photo Glossary

2614 TIREINFLSYSTEMSELFDRAININGFILTER



LOCATION CODES

U — Under

CONDITION CODES

1 — ReplaceW/New

WHY MADE CODES

1 — AssociatedWithRepairs

3 — Broken

6 — Leaking

8 — Missing

15 — Worn Out/Det.

TIRE INFLATION SYSTEM SELF-DRAINING FILTER



AAR Intermodal Job Code Photo Glossary

2615 TIREINFLATIONSYSYSTEMCONTROLBOXLID



TIRE INFLATION SYSTEM CONTROL BOX LID



LOCATION CODES

U — Under

CONDITION CODES

1 — ReplaceW/New

A — Secure

WHY MADE CODES

1 — AssociatedWithRepairs

3 — Broken

7 — Loose

8 — Missing

AAR Intermodal Job Code Photo Glossary

2616 TIREINFLSYSPRESSUREREGVALVE

LOCATION CODES

U — Under

CONDITION CODES

1 — ReplaceW/New

A — Secure

WHY MADE CODES

1 — AssociatedWithRepairs

3 — Broken

7 — Loose

8 — Missing

19 — Internal Failure

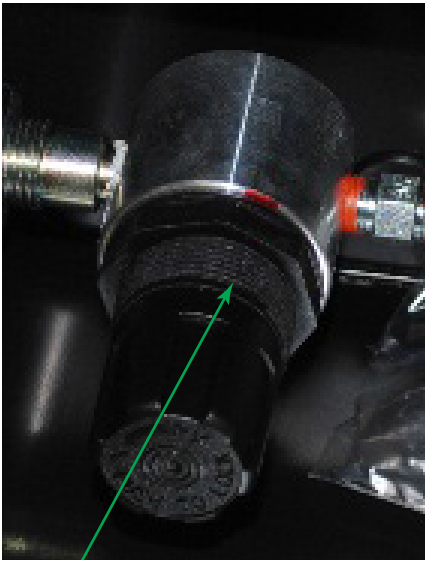

TIRE INFLATION SYSTEM PRESSURE REGULATOR VALVE



AAR Intermodal Job Code Photo Glossary

2617 TIREINFLSYSFLOWSENSINGSWITCH

LOCATION CODES

U — Under

CONDITION CODES

1 — ReplaceW/New

WHY MADE CODES

1 — AssociatedWithRepairs

3 — Broken

8 — Missing

19 — Internal Failure



TIRE INFLATION SYSTEM FLOW SENSING SWITCH



AAR Intermodal Job Code Photo Glossary

2618 TIREINFLSYSBULKHEADCHECKVALVE

LOCATION CODES

U — Under

CONDITION CODES

1 — ReplaceW/New

WHY MADE CODES

1 — AssociatedWithRepairs

3 — Broken

8 — Missing

19 — Internal Failure

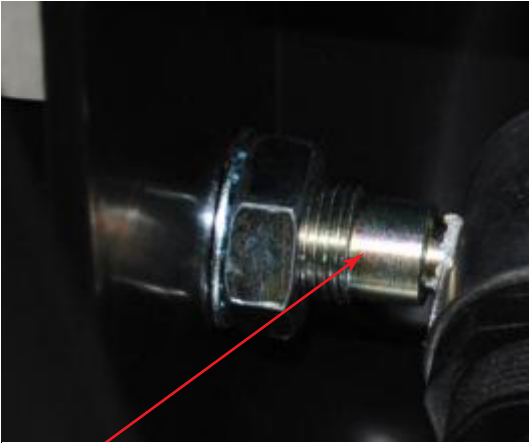

TIRE INFLATION SYSTEM BULKHEAD CHECK VALVE

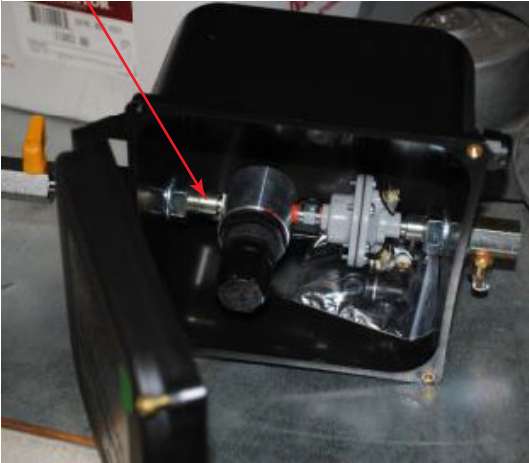

AAR Intermodal Job Code Photo Glossary

2619 TIREINFLSYSSHUTOFFVALVE

LOCATION CODES

U — Under

CONDITION CODES

1 — ReplaceW/New

A — Secure

WHY MADE CODES

1 — AssociatedWithRepairs

3 — Broken

7 — Loose

8 — Missing

19 — Internal Failure

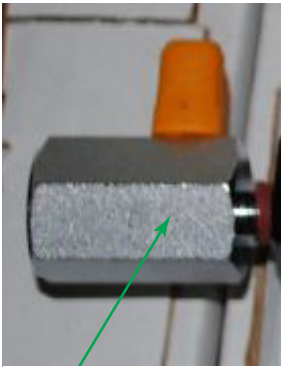

TIRE INFLATION SYSTEM SHUT-OFF VALVE



AAR Intermodal Job Code Photo Glossary

2620 TIREINFLSYSFLOWSENSINGFITTING(BULKHEADFITTING)



TIRE INFLATION SYSTEM FLOW-SENSING FITTING (BULKHEAD FITTING)

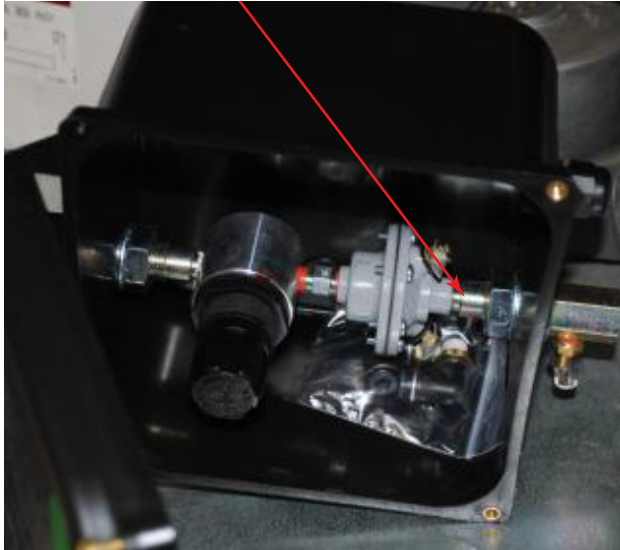

LOCATION CODES

U — Under

CONDITION CODES

1 — ReplaceW/New

A — Secure

WHY MADE CODES

1 — AssociatedWithRepairs

3 — Broken

7 — Loose

8 — Missing

AAR Intermodal Job Code Photo Glossary

2621 TIREINFLSYSTEMLIGHTINDICATOR—LED



TIRE INFLATION SYSTEM LIGHT INDICATOR—LED



LOCATION CODES

U — Under

CONDITION CODES

1 — ReplaceW/New

A — Secure

WHY MADE CODES

1 — AssociatedWithRepairs

3 — Broken

7 — Loose

8 — Missing

20 — CorrectImproperRepair

24 — BurnedOut

28 — Warranty

AAR Intermodal Job Code Photo Glossary

2703 SPRINGHANGER

LOCATION CODES

- LF — Left Front
- LC — Left Center
- LQ — Left Quad
- LR — Left Rear
- RF — Right Front
- RC — Right Center
- RQ — Right Quad
- RR — Right Rear

CONDITION CODES

- 1 — ReplaceW/New
- 8 — Straighten
- D — Weld

WHY MADE CODES

- 1 — AssociatedWithRepairs
- 2 — Bent
- 3 — Broken
- 18 — Weld Broken



SPRING HANGER

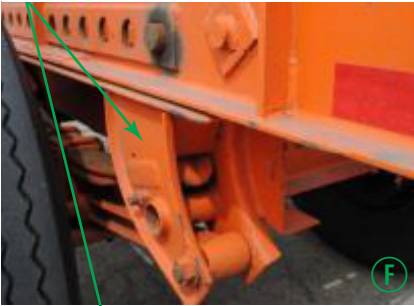

AAR Intermodal Job Code Photo Glossary

2704 SPRINGHANGERRETAINERBOLTANDNUT



LOCATION CODES

- LF — Left Front
- LC — Left Center
- LQ — Left Quad
- LR — Left Rear
- RF — Right Front
- RC — Right Center
- RQ — Right Quad
- RR — Right Rear

CONDITION CODES

- 1 — ReplaceW/New

WHY MADE CODES

- 1 — AssociatedWithRepairs

SPRING HANGER RETAINER BOLT AND NUT



AAR Intermodal Job Code Photo Glossary

2705 SPRINGUBOLT&NUTS



SPRING U-BOLT AND NUTS



LOCATION CODES

- LF — Left Front
- LC — Left Center
- LQ — Left Quad
- LR — Left Rear
- RF — Right Front
- RC — Right Center
- RQ — Right Quad
- RR — Right Rear

CONDITION CODES

- 1 — ReplaceW/New
- A — Secure

WHY MADE CODES

- 1 — AssociatedWithRepairs
- 2 — Bent
- 3 — Broken
- 7 — Loose
- 15 — Worn Out/Det.
- 21 — Corrosion

AAR Intermodal Job Code Photo Glossary

2706 SPRINGHANGERSTABILIZER

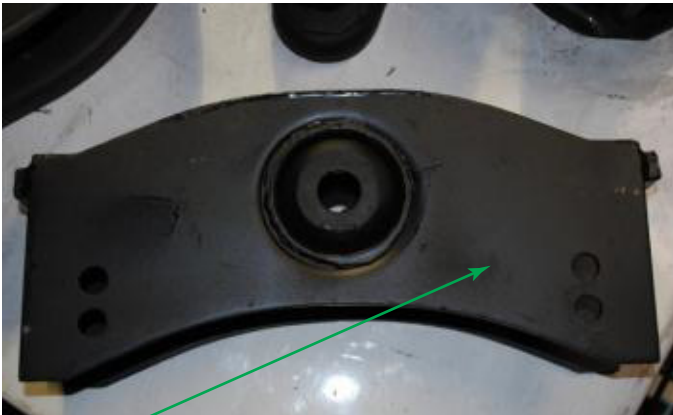

SPRING HANGER STABILIZER



LOCATION CODES

- LF — Left Front
- LC — Left Center
- LQ — Left Quad
- LR — Left Rear
- RF — Right Front
- RC — Right Center
- RQ — Right Quad
- RR — Right Rear

CONDITION CODES

- 1 — ReplaceW/New
- 8 — Straighten

WHY MADE CODES

- 1 — AssociatedWithRepairs
- 3 — Broken

AAR Intermodal Job Code Photo Glossary

2707 SPRINGTOPPLATE



SPRING TOP PLATE



LOCATION CODES

LF — Left Front
LC — Left Center
LQ — Left Quad
LR — Left Rear
RF — Right Front
RC — Right Center
RQ — Right Quad
RR — Right Rear

CONDITION CODES

1 — ReplaceW/New

WHY MADE CODES

1 — AssociatedWithRepairs
3 — Broken
8 — Missing

AAR Intermodal Job Code Photo Glossary

2708 SPRINGSEAT



SPRING SEAT

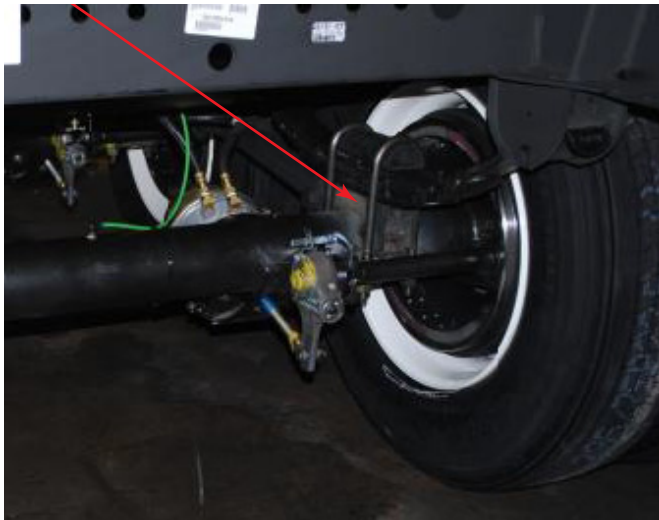

LOCATION CODES

- LF — Left Front
- LC — Left Center
- LQ — Left Quad
- LR — Left Rear
- RF — Right Front
- RC — Right Center
- RQ — Right Quad
- RR — Right Rear

CONDITION CODES

- 1 — ReplaceW/New

WHY MADE CODES

- 1 — AssociatedWithRepairs
- 3 — Broken

AAR Intermodal Job Code Photo Glossary

2709 SPRINGBOTTOMPLATE

LOCATION CODES

LF — Left Front
LC — Left Center
LQ — Left Quad
LR — Left Rear
RF — Right Front
RC — Right Center
RQ — Right Quad
RR — Right Rear

CONDITION CODES

1 — ReplaceW/New

WHY MADE CODES

1 — AssociatedWithRepairs
3 — Broken
8 — Missing



SPRING BOTTOM PLATE



AAR Intermodal Job Code Photo Glossary

2710 SUSPENSIONSPRING

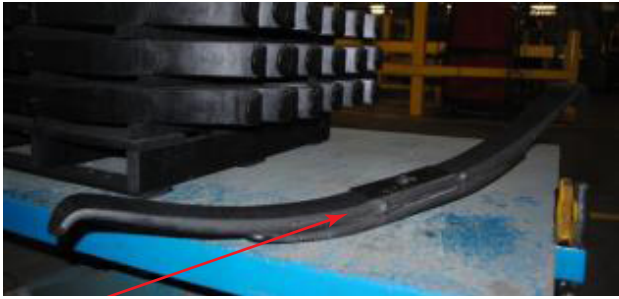

SUSPENSION SPRING

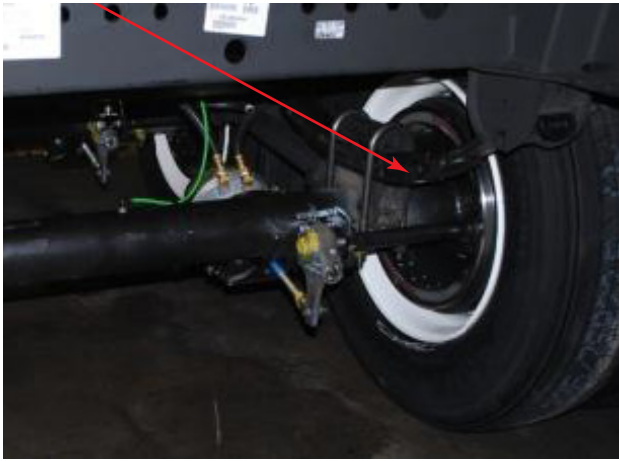

LOCATION CODES

- LF — Left Front
- LC — Left Center
- LQ — Left Quad
- LR — Left Rear
- RF — Right Front
- RC — Right Center
- RQ — Right Quad
- RR — Right Rear

CONDITION CODES

- 1 — ReplaceW/New
- A — Secure

WHY MADE CODES

- 1 — AssociatedWithRepairs
- 3 — Broken
- 7 — Loose
- 15 — Worn Out/Det.

AAR Intermodal Job Code Photo Glossary

2711 SPRINGCENTERBOLT

LOCATION CODES

LF — Left Front
LC — Left Center
LQ — Left Quad
LR — Left Rear
RF — Right Front
RC — Right Center
RQ — Right Quad
RR — Right Rear

CONDITION CODES

1 — ReplaceW/New

WHY MADE CODES

1 — AssociatedWithRepairs



SPRING CENTER BOLT



AAR Intermodal Job Code Photo Glossary

2800 AIRSPRINGS

LOCATION CODES

LF — Left Front

LR — Left Rear

RF — Right Front

RR — Right Rear

CONDITION CODES

1 — ReplaceW/New

WHY MADE CODES

1 — AssociatedWithRepairs

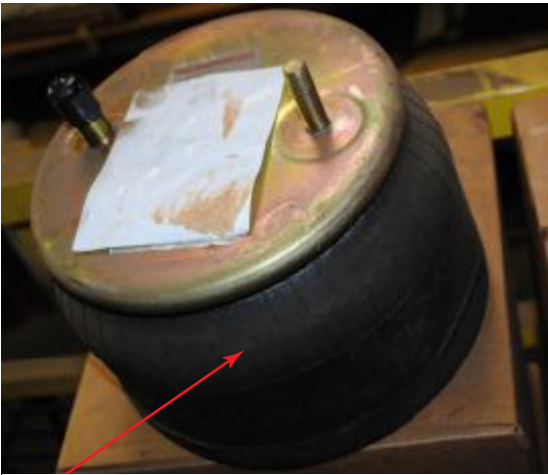

AIR SPRINGS



AAR Intermodal Job Code Photo Glossary

2801 AXLE/BEAMWELDMENT

LOCATION CODES

F — Front

R — Rear

CONDITION CODES

1 — ReplaceW/New,

WHY MADE CODES

1 — AssociatedWithRepairs



AXLE/BEAM WELDMENT



AAR Intermodal Job Code Photo Glossary

2802 FRAMEBRACKETCHANNEL

LOCATION CODES

- LF — Left Front
- LR — Left Rear
- RF — Right Front
- RR — Right Rear

CONDITION CODES

- 1 — ReplaceW/New

WHY MADE CODES

- 1 — AssociatedWithRepairs

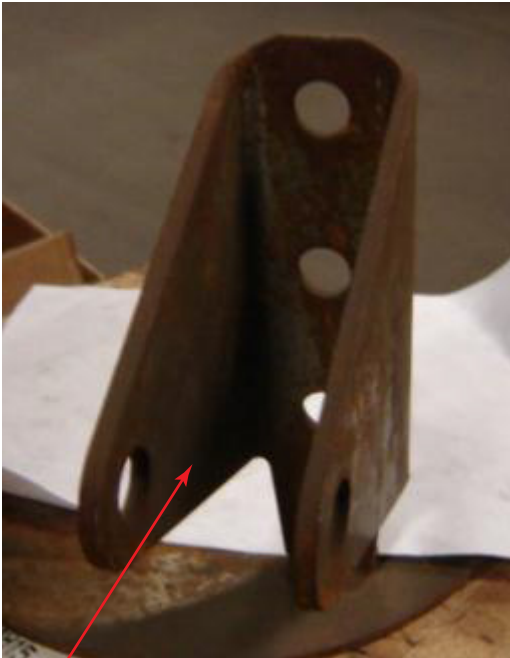

FRAME BRACKET CHANNEL



AAR Intermodal Job Code Photo Glossary

2803 FRAMEBRACKETBRACE

LOCATION CODES

LF — Left Front

LR — Left Rear

RF — Right Front

RR — Right Rear

CONDITION CODES

1 — ReplaceW/New

WHY MADE CODES

1 — AssociatedWithRepairs



FRAME BRACKET BRACE

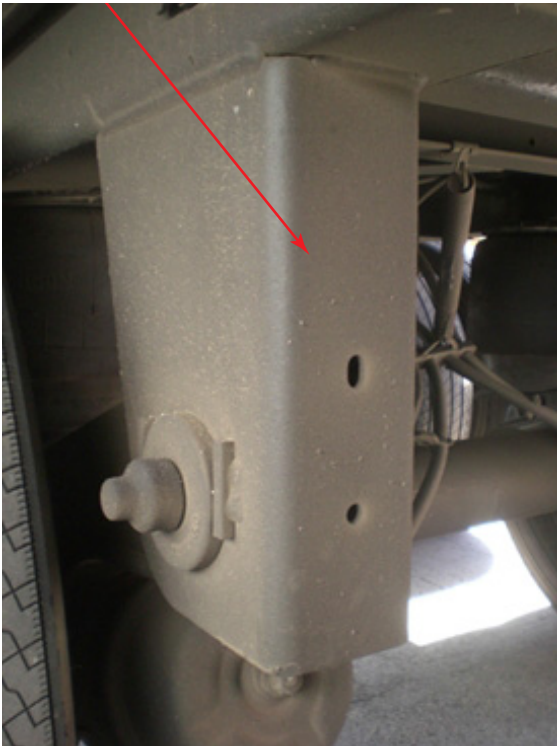

AAR Intermodal Job Code Photo Glossary

2804 AIRSPRINGPLATE

LOCATION CODES

LF — Left Front

LR — Left Rear

RF — Right Front

RR — Right Rear

CONDITION CODES

1 — ReplaceW/New

WHY MADE CODES

1 — AssociatedWithRepairs



AIR SPRING PLATE



AAR Intermodal Job Code Photo Glossary

2805 AIRSPRINGSPACER

LOCATION CODES

LF — Left Front

LR — Left Rear

RF — Right Front

RR — Right Rear

CONDITION CODES

1 — ReplaceW/New

WHY MADE CODES

1 — AssociatedWithRepairs



AIR SPRING SPACER



AAR Intermodal Job Code Photo Glossary

2807 ALIGNMENT COLLARS

LOCATION CODES

- LF — Left Front
- LR — Left Rear
- RF — Right Front
- RR — Right Rear

CONDITION CODES

- 1 — ReplaceW/New

WHY MADE CODES

- 1 — AssociatedWithRepairs



ALIGNMENT COLLARS

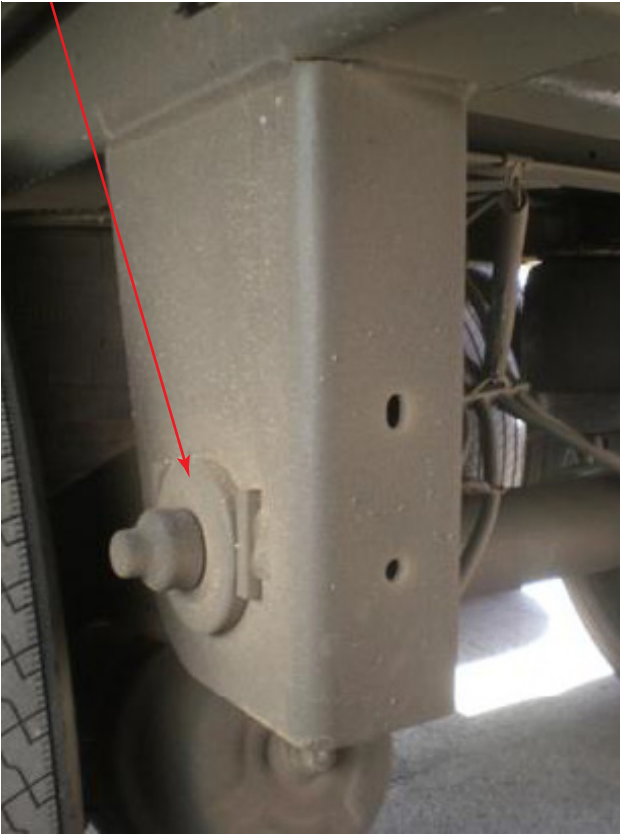

AAR Intermodal Job Code Photo Glossary

2808 BUSHING/TUBESPACERS

LOCATION CODES

- LF — Left Front
- LR — Left Rear
- RF — Right Front
- RR — Right Rear

CONDITION CODES

- 1 — ReplaceW/New

WHY MADE CODES

- 1 — AssociatedWithRepairs



BUSHING/TUBE SPACERS



AAR Intermodal Job Code Photo Glossary

2809 SHOCKABSORBER



SHOCK ABSORBER



LOCATION CODES

- F — Front
- R — Rear
- LF — Left Front
- LR — Left Rear
- RF — Right Front
- RR — Right Rear

CONDITION CODES

- 1 — ReplaceW/New

WHY MADE CODES

- 1 — AssociatedWithRepairs

AAR Intermodal Job Code Photo Glossary

2810 SHOCKTOWER/BRACKET

LOCATION CODES

LF — Left Front

LR — Left Rear

RF — Right Front

RR — Right Rear

CONDITION CODES

1 — ReplaceW/New

WHY MADE CODES

1 — AssociatedWithRepairs



SHOCK TOWER/BRACKET



AAR Intermodal Job Code Photo Glossary

2811 REBOUNDLIMITER

LOCATION CODES

LF — Left Front

LR — Left Rear

RF — Right Front

RR — Right Rear

CONDITION CODES

1 — ReplaceW/New

WHY MADE CODES

1 — AssociatedWithRepairs



REBOUND LIMITER



AAR Intermodal Job Code Photo Glossary

2812 UPPERCONTROLARMASSEMBLY

LOCATION CODES

LF — Left Front

LR — Left Rear

RF — Right Front

RR — Right Rear

CONDITION CODES

1 — ReplaceW/New

WHY MADE CODES

1 — AssociatedWithRepairs

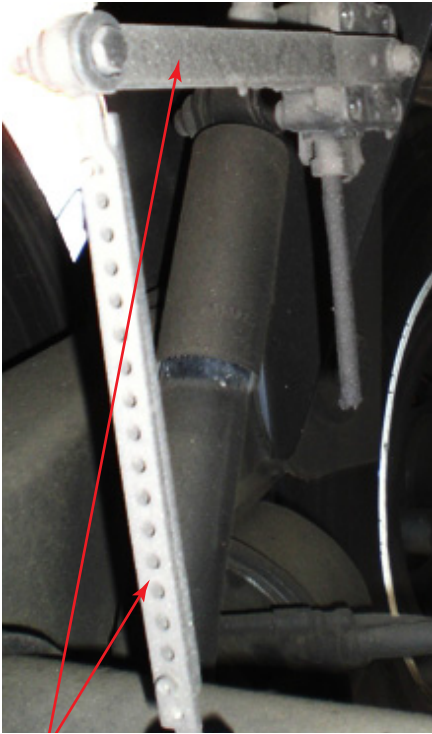

UPPER CONTROL ARM ASSEMBLY



AAR Intermodal Job Code Photo Glossary

2813 ADJUSTABLE LOWER CONTROL ARM ASSEMBLY



ADJUSTABLE LOWER CONTROL ARM ASSEMBLY



LOCATION CODES

- LF — Left Front
- LR — Left Rear
- RF — Right Front
- RR — Right Rear

CONDITION CODES

- 1 — ReplaceW/New

WHY MADE CODES

- 1 — AssociatedWithRepairs

AAR Intermodal Job Code Photo Glossary

2814 NONADJUSTABLELOWERCONTROLARMASSEMBLY



NONADJUSTABLE LOWER CONTROL ARM ASSEMBLY

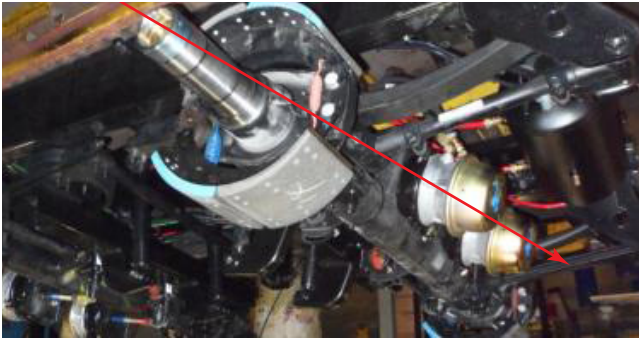

LOCATION CODES

- LF — Left Front
- LR — Left Rear
- RF — Right Front
- RR — Right Rear

CONDITION CODES

- 1 — ReplaceW/New

WHY MADE CODES

- 1 — AssociatedWithRepairs

AAR Intermodal Job Code Photo Glossary

2815 HEIGHTCONTROLVALVE

LOCATION CODES

U — Under

CONDITION CODES

1 — ReplaceW/New

WHY MADE CODES

1 — AssociatedWithRepairs

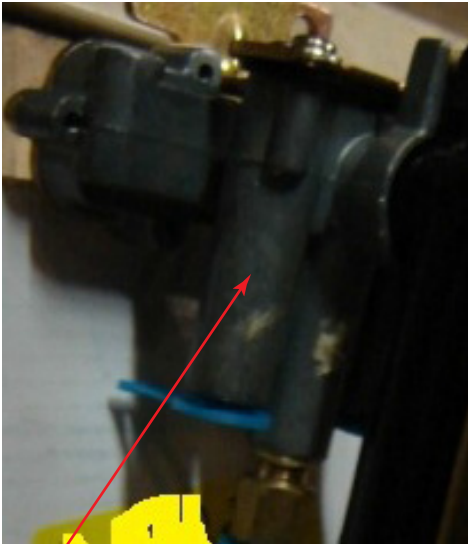

HEIGHT-CONTROL VALVE

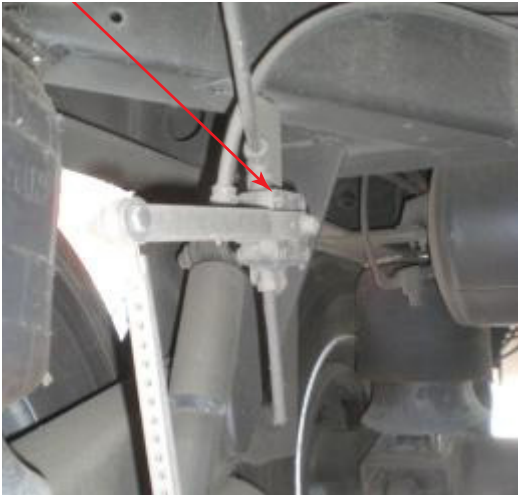

AAR Intermodal Job Code Photo Glossary

2816 TRAILING ARM ASSEMBLY



TRAILING ARM ASSEMBLY



LOCATION CODES

- LF — Left Front
- LR — Left Rear
- RF — Right Front
- RR — Right Rear

CONDITION CODES

- 1 — ReplaceW/New

WHY MADE CODES

- 1 — AssociatedWithRepairs

AAR Intermodal Job Code Photo Glossary

3107 DOLLYWHEEL

LOCATION CODES

LS — Left Side

RS — Right Side

CONDITION CODES

1 — ReplaceW/New

WHY MADE CODES

1 — AssociatedWithRepairs

2 — Bent

3 — Broken

8 — Missing



DOLLY WHEEL



AAR Intermodal Job Code Photo Glossary

3108 AXLEHOUSING

LOCATION CODES

LS — Left Side

RS — Right Side

CONDITION CODES

1 — ReplaceW/New

8 — Straighten

D — Weld

WHY MADE CODES

1 — AssociatedWithRepairs

2 — Bent

3 — Broken

8 — Missing

18 — Weld Broken



AAR Intermodal Job Code Photo Glossary

3109 DOLLYWHEELAXLE

LOCATION CODES

LS — Left Side

RS — Right Side

CONDITION CODES

1 — ReplaceW/New

WHY MADE CODES

1 — AssociatedWithRepairs



DOLLY WHEEL AXLE

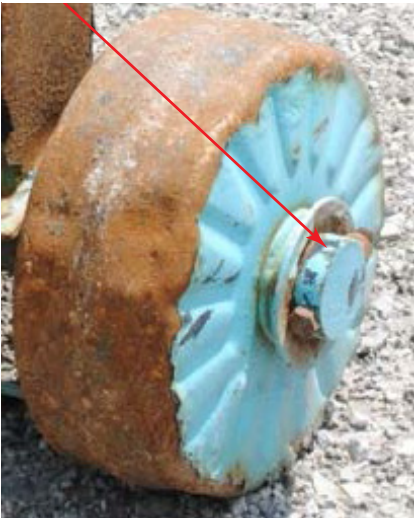

AAR Intermodal Job Code Photo Glossary

3110 AXLECOLLAR

LOCATION CODES

LS — Left Side

RS — Right Side

CONDITION CODES

1 — ReplaceW/New

A — Secure

WHY MADE CODES

1 — AssociatedWithRepairs

7 — Loose

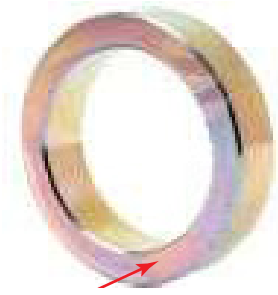

AXLE COLLAR

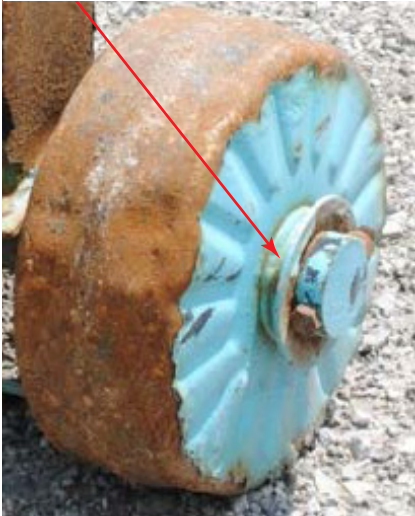

AAR Intermodal Job Code Photo Glossary

3111 SANDSHOE

LOCATION CODES

LS — Left Side

RS — Right Side

CONDITION CODES

1 — ReplaceW/New

8 — Straighten

A — Secure,Weld

D — Weld

WHY MADE CODES

1 — AssociatedWithRepairs

2 — Bent

3 — Broken

7 — Loose

8 — Missing

18 — Weld Broken



SAND SHOE



AAR Intermodal Job Code Photo Glossary

3112 SANDSHOEANDAXLE

LOCATION CODES

LS — Left Side

RS — Right Side

CONDITION CODES

1 — ReplaceW/New

8 — Straighten

A — Secure

D — Weld

WHY MADE CODES

1 — AssociatedWithRepairs

2 — Bent

3 — Broken

7 — Loose

8 — Missing

20 — Correct Improper Repair



SAND SHOE AND AXLE



AAR Intermodal Job Code Photo Glossary

3113 SANDSHOEAXLE

LOCATION CODES

LS — Left Side

RS — Right Side

CONDITION CODES

1 — ReplaceW/New

D — Weld

WHY MADE CODES

1 — AssociatedWithRepairs

2 — Bent

3 — Broken

8 — Missing

18 — Weld Broken



SAND SHOE AXLE



AAR Intermodal Job Code Photo Glossary

3119 LANDINGLEGBRACEBRACKET(EAR)



LANDING LEG BRACE BRACKET (EAR)



LOCATION CODES

LS — Left Side

RS — Right Side

CONDITION CODES

1 — ReplaceW/New

8 — Straighten,

D — Weld

WHY MADE CODES

1 — AssociatedWithRepairs

2 — Bent

3 — Broken

8 — Missing

18 — Weld Broken

20 — Correct Improper Repair

21 — Corrosion

AAR Intermodal Job Code Photo Glossary

3120 LANDINGLEGDIAGONALBRACE

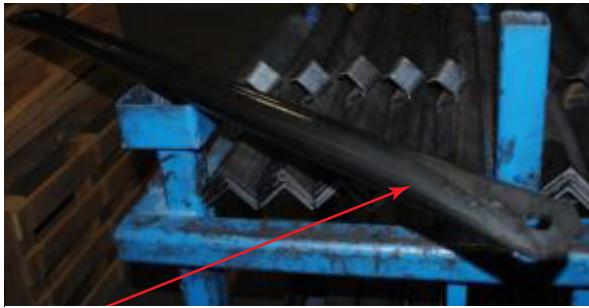

LANDING LEG DIAGONAL BRACE



LOCATION CODES

LS — Left Side

RS — Right Side

CONDITION CODES

1 — ReplaceW/New

8 — Straighten

A — Secure

D — Weld

WHY MADE CODES

2 — Bent

3 — Broken

7 — Loose

8 — Missing

18 — Weld Broken

AAR Intermodal Job Code Photo Glossary

3121 LANDINGLEG CROSSCHANNEL UPPER



LANDING LEG CROSS-CHANNEL UPPER



LOCATION CODES

U — Under

CONDITION CODES

1 — ReplaceW/New

8 — Straighten

A — Secure

WHY MADE CODES

2 — Bent

3 — Broken

7 — Loose

AAR Intermodal Job Code Photo Glossary

3141 LANDINGLEGCROSSBRACELOWER

LOCATION CODES

U — Under

CONDITION CODES

1 — ReplaceW/New

8 — Straighten

A — Secure

D — Weld

WHY MADE CODES

2 — Bent

3 — Broken

7 — Loose

8 — Missing

18 — Weld Broken

20 — Correct Improper Repair

21 — Corrosion



LANDING LEG CROSS-BRACE LOWER

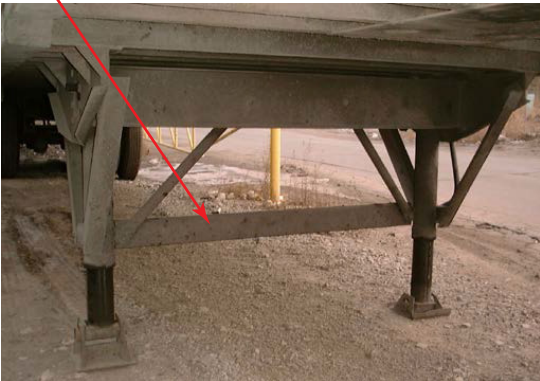

AAR Intermodal Job Code Photo Glossary

3144 LANDING LEG MOUNTING BRACKET



LANDING LEG MOUNTING BRACKET



LOCATION CODES

LS — Left Side

RS — Right Side

CONDITION CODES

1 — ReplaceW/New

8 — Straighten

A — Secure

D — Weld

WHY MADE CODES

2 — Bent

3 — Broken

7 — Loose

8 — Missing

18 — Weld Broken

20 — Correct Improper Repair

21 — Corrosion

AAR Intermodal Job Code Photo Glossary

3149 GEARBOXCOVER

LOCATION CODES

LS — Left Side

RS — Right Side

CONDITION CODES

1 — ReplaceW/New

8 — Straighten

A — Secure

WHY MADE CODES

1 — AssociatedWithRepairs

2 — Bent

3 — Broken

7 — Loose

8 — Missing

20 — Correct Improper Repair

21 — Corrosion



GEARBOX COVER



AAR Intermodal Job Code Photo Glossary

3150 CRANKHANDLERETAINERCLIP

LOCATION CODES

LS — Left Side

RS — Right Side

CONDITION CODES

1 — ReplaceW/New

8 — Straighten

D — Weld

WHY MADE CODES

1 — AssociatedWithRepairs

2 — Bent

3 — Broken

8 — Missing



CRANK HANDLE RETAINER CLIP



AAR Intermodal Job Code Photo Glossary

3153 CRANKHANDLE

LOCATION CODES

LS — Left Side

RS — Right Side

CONDITION CODES

1 — ReplaceW/New

8 — Straighten

A — Secure

WHY MADE CODES

1 — AssociatedWithRepairs

2 — Bent

3 — Broken

7 — Loose

8 — Missing

20 — Correct Improper Repair



CRANK HANDLE



AAR Intermodal Job Code Photo Glossary

3160 LOWER/INNERLEG

LOCATION CODES

LS — Left Side

RS — Right Side

Not sold separately

CONDITION CODES

N/A

WHY MADE CODES

N/A

NOT SOLD SEPARATELY

AAR Intermodal Job Code Photo Glossary

3161 LANDINGLEG,COMPLETESET,WITHOUTBRACES



LOCATION CODES

U — Under

CONDITION CODES

1 — ReplaceW/New

WHY MADE CODES

2 — Bent

3 — Broken

19 — Internal Failure

20 — Correct Improper Repair

AAR Intermodal Job Code Photo Glossary

3162 LANDING LEG, COMPLETE SET, WITH BRACES



LANDING LEG, COMPLETE SET, WITH BRACES



LOCATION CODES

U — Under

CONDITION CODES

1 — ReplaceW/New

WHY MADE CODES

2 — Bent

3 — Broken

19 — Internal Failure

20 — CorrectImproperRepair

AAR Intermodal Job Code Photo Glossary

3163 LANDINGLEG, NON-GEARSIDE

LOCATION CODES

LS — Left Side

RS — Right Side

CONDITION CODES

1 — ReplaceW/New

8 — Straighten

A — Secure

D — Weld

WHY MADE CODES

2 — Bent

3 — Broken

7 — Loose

18 — Weld Broken

19 — Internal Failure

20 — Correct Improper Repair

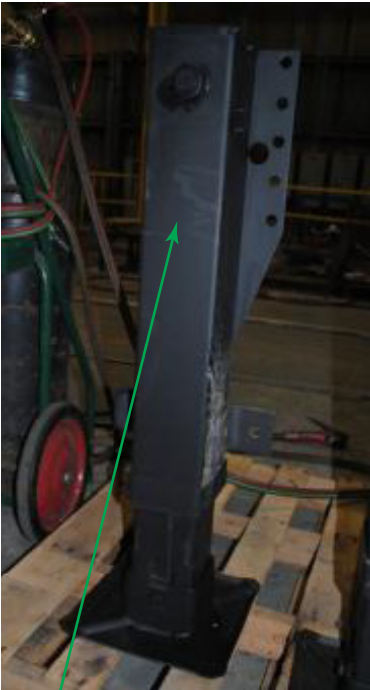

LANDING LEG, NON-GEAR SIDE



AAR Intermodal Job Code Photo Glossary

3166 LANDINGLEG,GEARSIDE



LANDING LEG, GEAR SIDE



LOCATION CODES

LS — Left Side

RS — Right Side

CONDITION CODES

1 — ReplaceW/New

8 — Straighten

A — Secure

D — Weld

WHY MADE CODES

2 — Bent

3 — Broken

7 — Loose

18 — Weld Broken

19 — Internal Failure

20 — Correct Improper Repair

AAR Intermodal Job Code Photo Glossary

3171 CUSHIONFOOT/PAD

LOCATION CODES

LS — Left Side

RS — Right Side

CONDITION CODES

1 — ReplaceW/New

8 — Straighten

WHY MADE CODES

1 — AssociatedWithRepairs

2 — Bent

8 — Missing

20 — Correct Improper Repair



CUSHION FOOT/PAD



AAR Intermodal Job Code Photo Glossary

3183 CROSSSHAFT/TIMINGBAR



CROSS-SHAFT/TIMING BAR



LOCATION CODES

U — Under

CONDITION CODES

1 — ReplaceW/New

8 — Straighten

A — Secure

WHY MADE CODES

1 — AssociatedWithRepairs

2 — Bent

3 — Broken

7 — Loose

8 — Missing

15 — Worn Out/Det.

20 — Correct Improper Repair

21 — Corrosion

AAR Intermodal Job Code Photo Glossary

3214 REDUCTIONGEAR

LOCATION CODES

LS — Left Side

RS — Right Side

CONDITION CODES

1 — ReplaceW/New

WHY MADE CODES

1 — AssociatedWithRepairs

2 — Bent

19 — Internal Failure

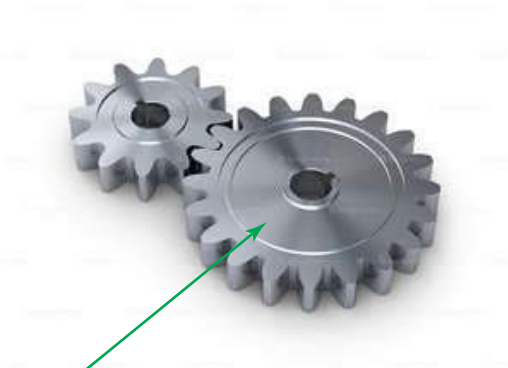

REDUCTION GEAR



AAR Intermodal Job Code Photo Glossary

3215 GEARPIN

LOCATION CODES

LS — Left Side

RS — Right Side

CONDITION CODES

1 — ReplaceW/New

WHY MADE CODES

1 — AssociatedWithRepairs

3 — Broken

15 — Worn Out/Det.

19 — Internal Failure



GEAR PIN



AAR Intermodal Job Code Photo Glossary

3218 CRANKSHAFT

LOCATION CODES

LS — Left Side

RS — Right Side

CONDITION CODES

1 — ReplaceW/New

8 — Straighten

WHY MADE CODES

1 — AssociatedWithRepairs

2 — Bent

3 — Broken

4 — DefStress/FatigueFailure

8 — Missing

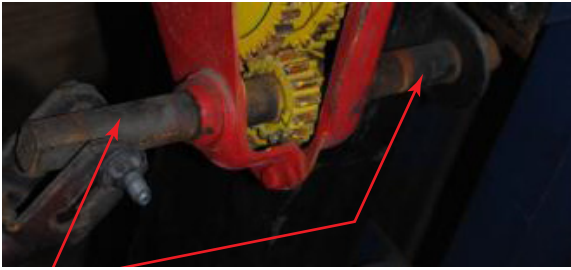

CRANK SHAFT



AAR Intermodal Job Code Photo Glossary

3219 LANDINGGEARSHAFTBUSHING

LOCATION CODES

LS — Left Side

RS — Right Side

CONDITION CODES

1 — ReplaceW/New

WHY MADE CODES

1 — AssociatedWithRepairs

3 — Broken

8 — Missing

15 — Worn Out/Det.



LANDING GEAR SHAFT BUSHING



AAR Intermodal Job Code Photo Glossary

3226 PINIONSHAFT

LOCATION CODES

LS — Left Side

RS — Right Side

CONDITION CODES

1 — ReplaceW/New

WHY MADE CODES

1 — AssociatedWithRepairs

3 — Broken

19 — Internal Failure



PINION SHAFT



AAR Intermodal Job Code Photo Glossary

3228 UPPERLEGCOVER(DUSTCOVER)

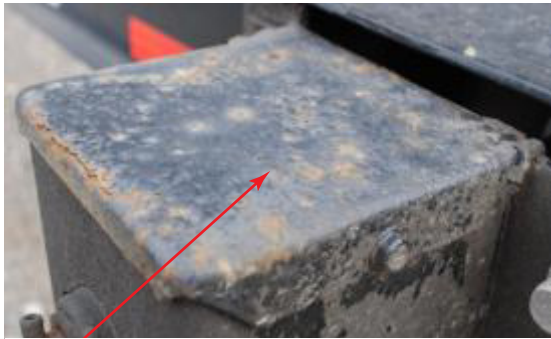

UPPER LEG COVER (DUST COVER)



LOCATION CODES

LS — Left Side

RS — Right Side

CONDITION CODES

1 — ReplaceW/New

8 — Straighten

A — Secure

WHY MADE CODES

1 — AssociatedWithRepairs

2 — Bent

3 — Broken

7 — Loose

8 — Missing

20 — Correct Improper Repair

AAR Intermodal Job Code Photo Glossary

3350 DOT/MOTUNDER-RIDEGUARD

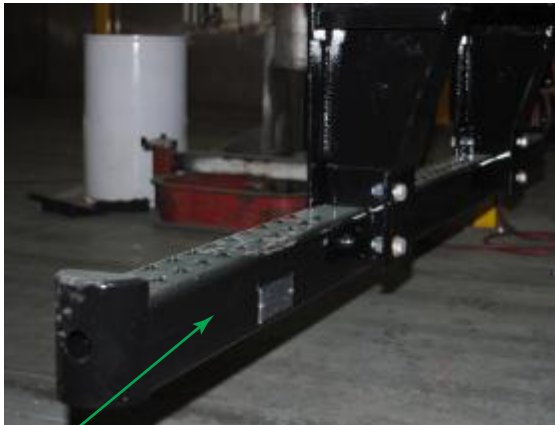

DOT/MOT UNDER-RIDE GUARD



LOCATION CODES

R — Rear

CONDITION CODES

1 — ReplaceW/New

8 — Straighten,

D — Weld

WHY MADE CODES

2 — Bent

3 — Broken

8 — Missing

18 — Weld Broken

20 — Correct Improper Repair

AAR Intermodal Job Code Photo Glossary

3351 FILLERPLATE

LOCATION CODES

R — Rear

CONDITION CODES

1 — ReplaceW/New

8 — Straighten,

D — Weld

WHY MADE CODES

1 — AssociatedWithRepairs

2 — Bent

18 — Weld Broken



FILLER PLATE



AAR Intermodal Job Code Photo Glossary

3352 PINTLEHOOK

LOCATION CODES

R — Rear

CONDITION CODES

1 — ReplaceW/New

8 — Straighten

WHY MADE CODES

1 — AssociatedWithRepairs



PINTLE HOOK



AAR Intermodal Job Code Photo Glossary

3353 DOT/MOTBUMPERHORIZONTAL—4"CHANNEL



DOT/MOT BUMPER HORIZONTAL—4" CHANNEL

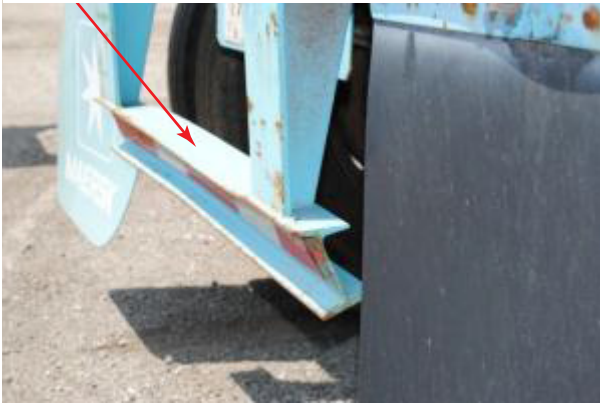

LOCATION CODES

R — Rear

CONDITION CODES

1 — ReplaceW/New

8 — Straighten

D — Weld

WHY MADE CODES

2 — Bent

3 — Broken

8 — Missing

18 — Weld Broken

20 — Correct Improper Repair

AAR Intermodal Job Code Photo Glossary

3354 DOT/MOTBUMPERUPRIGHT—4"CHANNEL



DOT/MOT BUMPER UPRIGHT—4" CHANNEL



LOCATION CODES

R — Rear

CONDITION CODES

1 — ReplaceW/New

8 — Straighten

D — Weld

WHY MADE CODES

2 — Bent

3 — Broken

8 — Missing

18 — Weld Broken

20 — Correct Improper Repair

AAR Intermodal Job Code Photo Glossary

3355 DOT/MOTBUMPERHORIZONTAL—4"TUBULAR



DOT/MOT BUMPER HORIZONTAL—4" TUBULAR



LOCATION CODES

R — Rear

CONDITION CODES

1 — ReplaceW/New

8 — Straighten

D — Weld

WHY MADE CODES

2 — Bent

3 — Broken

8 — Missing

18 — Weld Broken

20 — Correct Improper Repair

AAR Intermodal Job Code Photo Glossary

3356 DOT/MOTBUMPERDIAGONALBRACE

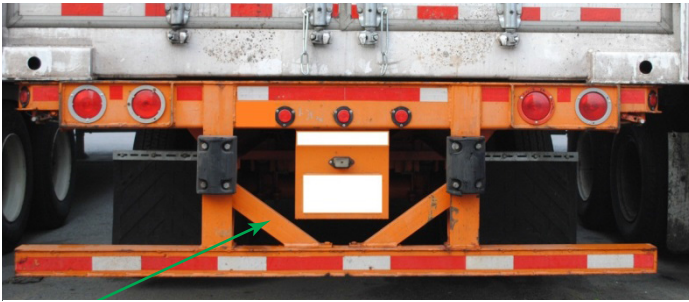

DOT/MOT BUMPER DIAGONAL BRACE



LOCATION CODES

- LR — Left Rear
- RR — Right Rear

CONDITION CODES

- 1 — ReplaceW/New
- 8 — Straighten
- D — Weld

WHY MADE CODES

- 2 — Bent
- 3 — Broken
- 8 — Missing
- 18 — WeldBroken
- 20 — CorrectImproperRepair
- 21 — Corrosion

AAR Intermodal Job Code Photo Glossary

3357 DOTBUMPERUPRIGHTBRACKET

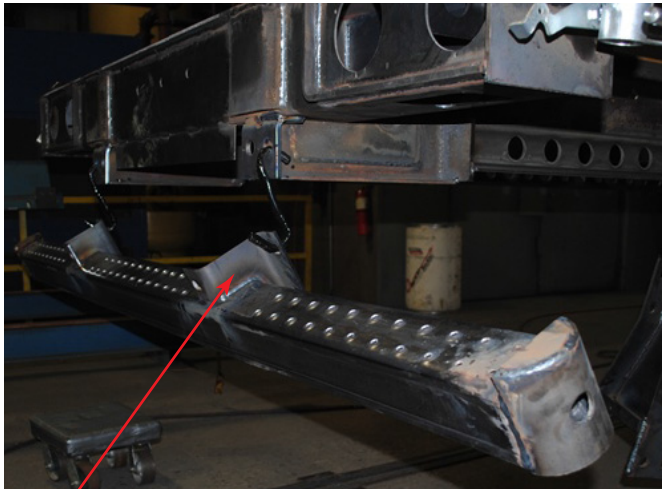

DOT BUMPER UPRIGHT BRACKET

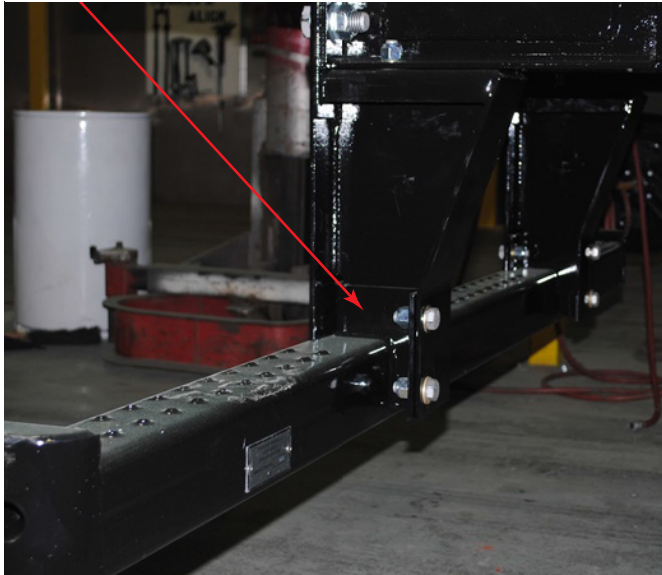

LOCATION CODES

LR — Left Rear

RR — Right Rear

CONDITION CODES

1 — ReplaceW/New

8 — Straighten

D — Weld

WHY MADE CODES

2 — Bent

3 — Broken

8 — Missing

18 — WeldBroken

20 — CorrectImproperRepair

21 — Corrosion

AAR Intermodal Job Code Photo Glossary

3358 DOTBUMPERHORIZONTAL—BOLTON

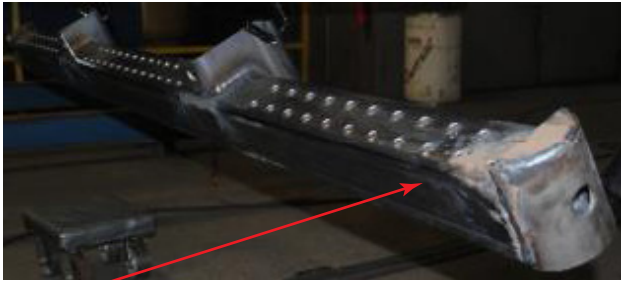

DOT BUMPER HORIZONTAL—BOLT-ON

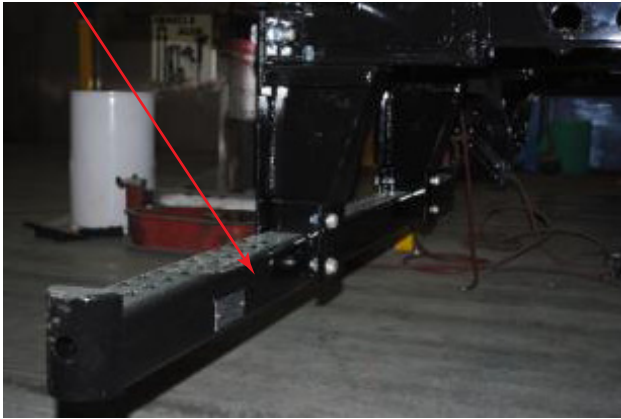

LOCATION CODES

R — Rear

CONDITION CODES

1 — ReplaceW/New

8 — Straighten

D — Weld

WHY MADE CODES

2 — Bent

3 — Broken

8 — Missing

18 — WeldBroken

20 — CorrectImproperRepair

AAR Intermodal Job Code Photo Glossary

3359 DOTBUMPERUPRIGHTBOLTON



DOT BUMPER UPRIGHT—BOLT-ON



LOCATION CODES

LR — Left Rear

RR — Right Rear

CONDITION CODES

1 — ReplaceW/New

8 — Straighten

A — Secure

D — Weld

WHY MADE CODES

2 — Bent

3 — Broken

7 — Loose

8 — Missing

18 — WeldBroken

20 — CorrectImproperRepair

21 — Corrosion

AAR Intermodal Job Code Photo Glossary

3360 DOCKBUMPER

LOCATION CODES

LR — Left Rear

RR — Right Rear

CONDITION CODES

1 — ReplaceW/New

A — Secure

WHY MADE CODES

1 — AssociatedWithRepairs

3 — Broken

7 — Loose

8 — Missing

14 — Cut/Torn

15 — Worn Out/Det.



DOCK BUMPER



AAR Intermodal Job Code Photo Glossary

3403 MUDFLAP

LOCATION CODES

LR — Left Rear

RR — Right Rear

CONDITION CODES

1 — ReplaceW/New

A — Secure

WHY MADE CODES

1 — AssociatedWithRepairs

7 — Loose

8 — Missing

14 — Cut/Torn

15 — Worn Out/Det.

20 — Correct Improper Repair



MUD FLAP



AAR Intermodal Job Code Photo Glossary

3405 MUDFLAPBRACKET

LOCATION CODES

LR — Left Rear

RR — Right Rear

CONDITION CODES

1 — ReplaceW/New

8 — Straighten

A — Secure

D — Weld

WHY MADE CODES

1 — AssociatedWithRepairs

2 — Bent

3 — Broken

7 — Loose

8 — Missing

18 — Weld Broken

20 — Correct Improper Repair



MUD FLAP BRACKET



AAR Intermodal Job Code Photo Glossary

3407 MUDFLAPSTRAP

No Photo Available

LOCATION CODES

LR — Left Rear

RR — Right Rear

CONDITION CODES

1 — ReplaceW/New

8 — Straighten

WHY MADE CODES

1 — AssociatedWithRepairs

2 — Bent

3 — Broken

8 — Missing

Not Applicable

AAR Intermodal Job Code Photo Glossary

3410 LICENSEPLATEBRACKET

LOCATION CODES

R — Rear

CONDITION CODES

1 — ReplaceW/New

8 — Straighten

A — Secure

WHY MADE CODES

1 — AssociatedWithRepairs

2 — Bent

3 — Broken

7 — Loose

8 — Missing



LICENSE PLATE BRACKET



AAR Intermodal Job Code Photo Glossary

3455 LICENSEPLATE

LOCATION CODES

R — Rear

CONDITION CODES

1 — ReplaceW/New

7 — LaborOnly

A — Secure

WHY MADE CODES

7 — Loose

8 — Missing



LICENSE PLATE



AAR Intermodal Job Code Photo Glossary

3506 KINGPIN

LOCATION CODES

U — Under

CONDITION CODES

1 — ReplaceW/New

D — Weld

WHY MADE CODES

1 — AssociatedWithRepairs



KING PIN

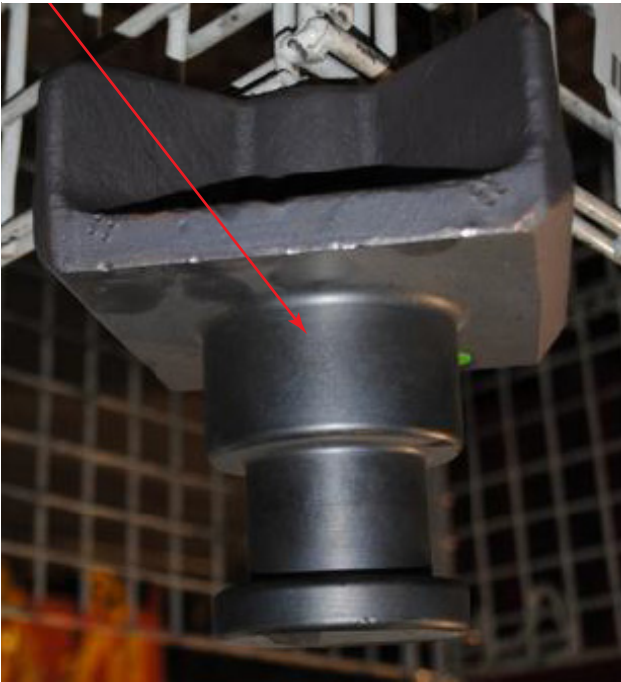

AAR Intermodal Job Code Photo Glossary

3560 PICKUPPLATE

LOCATION CODES

F — Front

U — Under

CONDITION CODES

D — Weld

WHY MADE CODES

1 — AssociatedWithRepairs 18—Weld Broken



PICK-UP PLATE



AAR Intermodal Job Code Photo Glossary

3565 GRIDEXTENSIONPLATE

LOCATION CODES

U — Under

CONDITION CODES

1 — ReplaceW/New

GridExtensionPlate

WHY MADE CODES

3 — Broken



GRID EXTENSION PLATE



AAR Intermodal Job Code Photo Glossary

3653 CROSSMEMBERCLIP

LOCATION CODES

U — Under

CONDITION CODES

1 — ReplaceW/New

A — Secure

D — Weld

WHY MADE CODES

1 — AssociatedWithRepairs

7 — Loose



CROSSMEMBER CLIP



AAR Intermodal Job Code Photo Glossary

3654 CROSSMEMBERBAYAREA

LOCATION CODES

U — Under

CONDITION CODES

1 — ReplaceW/New

8 — Straighten

A — Secure

D — Weld

WHY MADE CODES

2 — Bent

3 — Broken

7 — Loose

18 — Weld Broken



CROSSMEMBER BAY AREA



AAR Intermodal Job Code Photo Glossary

3655 CROSSMEMBEROVERLEGS

LOCATION CODES

U — Under

CONDITION CODES

1 — ReplaceW/New

8 — Straighten

A — Secure

D — Weld

WHY MADE CODES

2 — Bent

3 — Broken

7 — Loose

18 — Weld Broken

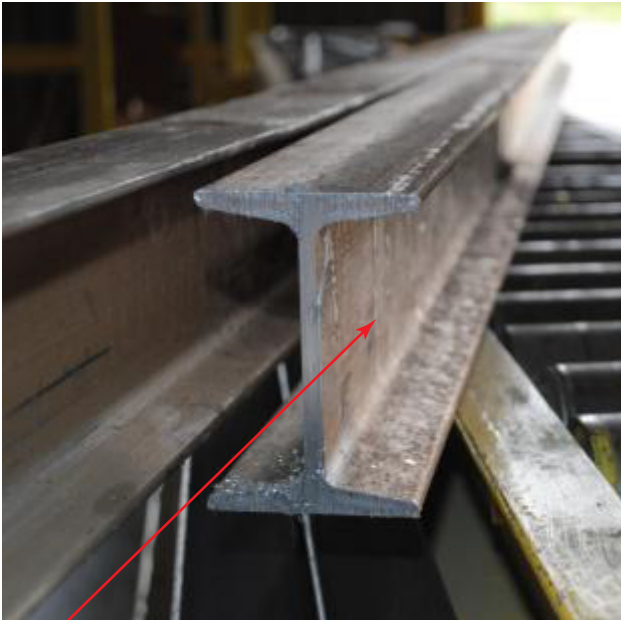

CROSSMEMBER OVER-LEGS

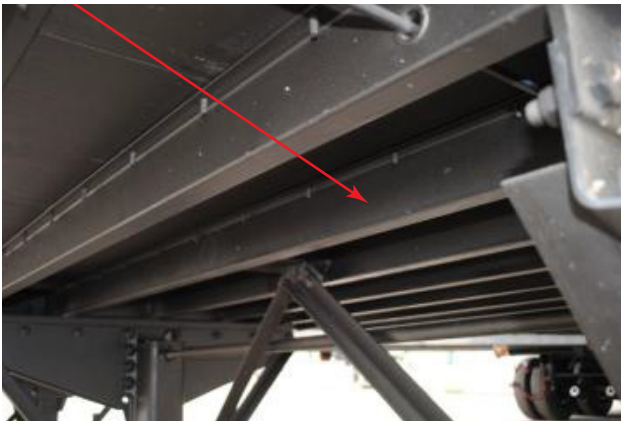

AAR Intermodal Job Code Photo Glossary

3656 CROSSMEMBEROVERTANDEM



CROSSMEMBER OVER-TANDEM

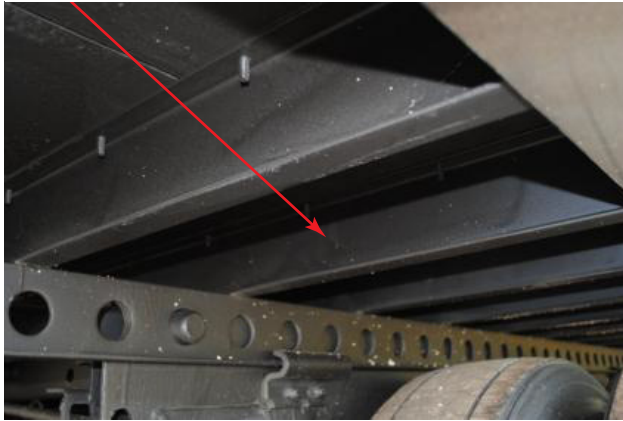

LOCATION CODES

U — Under

CONDITION CODES

1 — ReplaceW/New

8 — Straighten

A — Secure

D — Weld

WHY MADE CODES

2 — Bent

3 — Broken

7 — Loose

18 — Weld Broken

AAR Intermodal Job Code Photo Glossary

4109 CIRCUITBREAKER

LOCATION CODES

F — Front

CONDITION CODES

1 — ReplaceW/New

WHY MADE CODES

1 — AssociatedWithRepairs



CIRCUIT BREAKER



AAR Intermodal Job Code Photo Glossary

4112 ELECTRICALWIRE

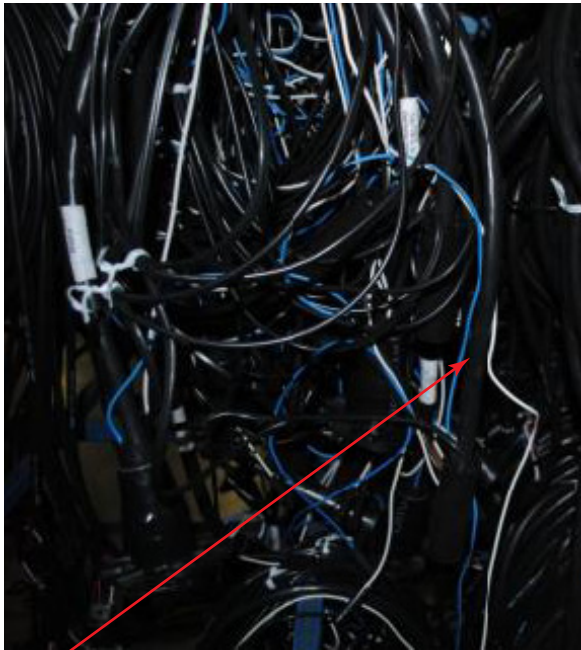

ELECTRICAL WIRE

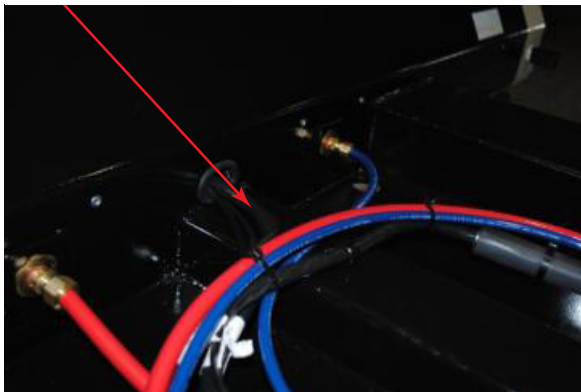

LOCATION CODES

- F — Front
- R — Rear
- U — Under
- LS — Left Side
- RS — Right Side

CONDITION CODES

- 1 — ReplaceW/New
- A — Secure
- C — Section

WHY MADE CODES

- 1 — AssociatedWithRepairs
- 7 — Loose
- 8 — Missing
- 14 — Cut/Torn
- 21 — Corrosion
- 24 — Burned Out

AAR Intermodal Job Code Photo Glossary

4130 BULBANDLENS

LOCATION CODES

F — Front

R — Rear

LS — Left Side

RS — Right Side

CONDITION CODES

1 — ReplaceW/New

WHY MADE CODES

1 — AssociatedWithRepairs

3 — Broken

8 — Missing

24 — Burned Out



BULB AND LENS



AAR Intermodal Job Code Photo Glossary

4132 TAILLIGHTBRACKET



TAILLIGHT BRACKET

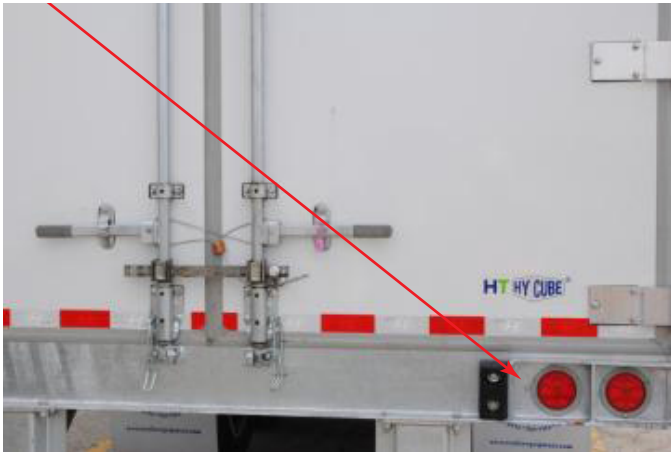

LOCATION CODES

LR — Left Rear

RR — Right Rear

CONDITION CODES

1 — ReplaceW/New

8 — Straighten

WHY MADE CODES

1 — AssociatedWithRepairs

2 — Bent

3 — Broken

AAR Intermodal Job Code Photo Glossary

4133 LICENSEPLATELIGHT



No Photo Available

LOCATION CODES

R — Rear

CONDITION CODES

1 — ReplaceW/New

A — Secure

WHY MADE CODES

1 — AssociatedWithRepairs

3 — Broken

7 — Loose

8 — Missing

24 — Burned Out

AAR Intermodal Job Code Photo Glossary

4134 MARKERLIGHTBULB

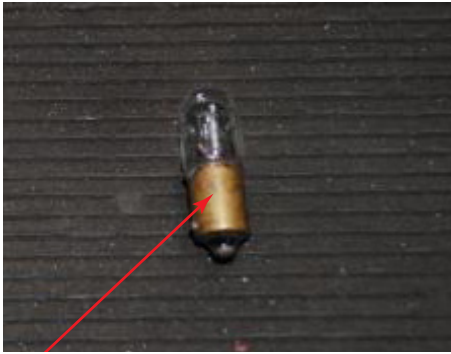

MARKER LIGHT BULB



LOCATION CODES

- F — Front
- R — RearLSF—Left Side Front
- LSC—Left Side Center
- LSR—Left Side Rear
- RSF—Right Side Front
- RSC—Right Side Center
- RSR—Right Side Rear

CONDITION CODES

- 1 — ReplaceW/New
- A — Secure

WHY MADE CODES

- 1 — AssociatedWithRepairs
- 3 — Broken
- 7 — Loose
- 8 — Missing
- 24 — Burned Out

AAR Intermodal Job Code Photo Glossary

4136 SIDETURNSIGNALLIGHT—LED



SIDE TURN SIGNAL LIGHT—LED



LOCATION CODES

LS — Left Side

RS — Right Side

CONDITION CODES

1 — ReplaceW/New

A — Secure

WHY MADE CODES

1 — AssociatedWithRepairs

3 — Broken

7 — Loose

8 — Missing

20 — CorrectImproperRepair

24 — BurnedOut

28 — Warranty

AAR Intermodal Job Code Photo Glossary

4137 TAILLIGHTBULB

LOCATION CODES

LR — Left Rear

RR — Right Rear

CONDITION CODES

1 — ReplaceW/New

A — Secure

WHY MADE CODES

1 — AssociatedWithRepairs

3 — Broken

7 — Loose

8 — Missing

24 — Burned Out



TAILLIGHT BULB



AAR Intermodal Job Code Photo Glossary

4139 WIREHARNESS

LOCATION CODES

F — Front

R — Rear

U — Under

LS — Left Side

RS — Right Side

CONDITION CODES

1 — ReplaceW/New

A — Secure

C — Section

WHY MADE CODES

1 — AssociatedWithRepairs

7 — Loose

14 — Cut/Torn

21 — Corrosion

24 — Burned Out



WIRE HARNESS

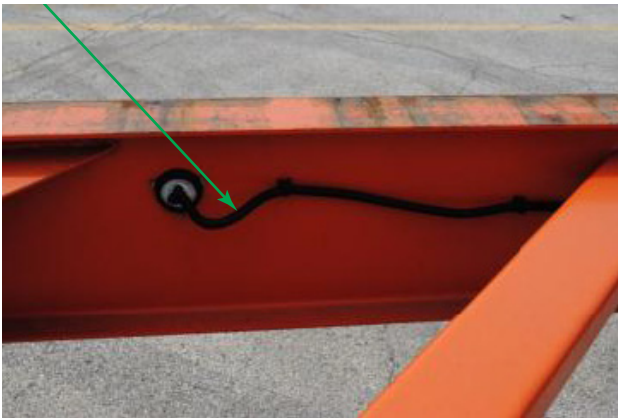

AAR Intermodal Job Code Photo Glossary

4140 TAILLIGHTBULB,LENS,RETAINER

LOCATION CODES

LR — Left Rear

RR — Right Rear

CONDITION CODES

1 — ReplaceW/New

WHY MADE CODES

1 — AssociatedWithRepairs

3 — Broken

8 — Missing



TAILLIGHT BULB, LENS, RETAINER



AAR Intermodal Job Code Photo Glossary

4141 MARKERLENS

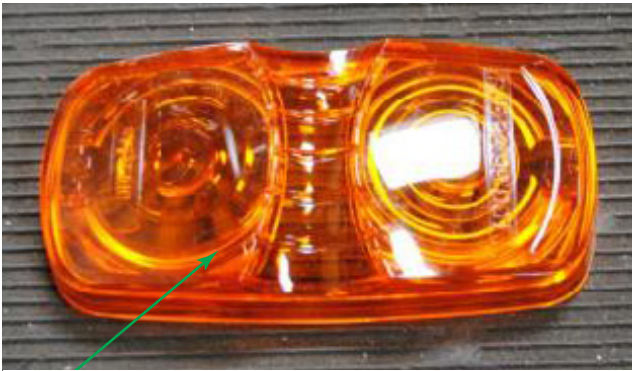

MARKER LENS



LOCATION CODES

- F — Front
- R — Rear
- LSF— Left Side Front
- LSC—Left Side Center
- LSR—Left Side Rear
- RSF—Right Side Front
- RSC—Right Side Center
- RSR—Right Side Rear

CONDITION CODES

- 1 — ReplaceW/New

WHY MADE CODES

- 1 — AssociatedWithRepairs
- 3 — Broken
- 8 — Missing

AAR Intermodal Job Code Photo Glossary

4142 TAILLIGHTLENS

LOCATION CODES

LR — Left Rear

RR — Right Rear

CONDITION CODES

1 — ReplaceW/New

WHY MADE CODES

1 — AssociatedWithRepairs



TAILLIGHT LENS



AAR Intermodal Job Code Photo Glossary

4143 LICENSEPLATELENS



LOCATION CODES

R — Rear

CONDITION CODES

1 — ReplaceW/New

WHY MADE CODES

1 — AssociatedWithRepairs

3 — Broken

8 — Missing

AAR Intermodal Job Code Photo Glossary

4144 SIDETURNSIGNALASSEMBLY

LOCATION CODES

LS — Left Side

RS — Right Side

CONDITION CODES

1 — ReplaceW/New

WHY MADE CODES

1 — AssociatedWithRepairs

3 — Broken

8 — Missing

24 — Burned Out



SIDE TURN SIGNAL ASSEMBLY



AAR Intermodal Job Code Photo Glossary

4145 MARKERLIGHTASSEMBLY—BULBTYPE



MARKER LIGHT ASSEMBLY—BULB TYPE



LOCATION CODES

- F — Front
- R — Rear
- LSF— Left Side Front
- LSC—Left Side Center
- LSR—Left Side Rear
- RSF—Right Side Front
- RSC—Right Side Center
- RSR—Right Side Rear

CONDITION CODES

- 1 — ReplaceW/New
- A — Secure

WHY MADE CODES

- 1 — AssociatedWithRepairs
- 3 — Broken
- 7 — Loose
- 8 — Missing
- 24 — Burned Out

AAR Intermodal Job Code Photo Glossary

4146 MARKERLIGHTASSEMBLY—SEALBEAM

LOCATION CODES

F — Front

R — Rear

LSF— Left Side Front

LSC—Left Side Center

LSR—Left Side Rear

RSF—Right Side Front

RSC—Right Side Center

RSR—Right Side Rear

CONDITION CODES

1 — ReplaceW/New

A — Secure

WHY MADE CODES

1 — AssociatedWithRepairs

3 — Broken

7 — Loose

8 — Missing

24 — Burned Out

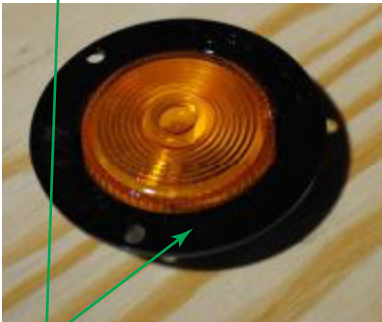
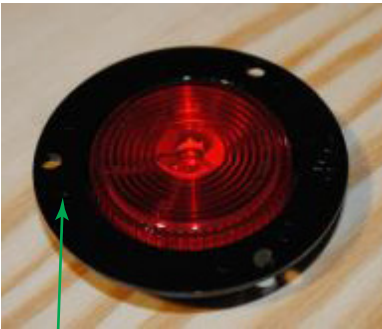

MARKER LIGHT ASSEMBLY—SEAL BEAM

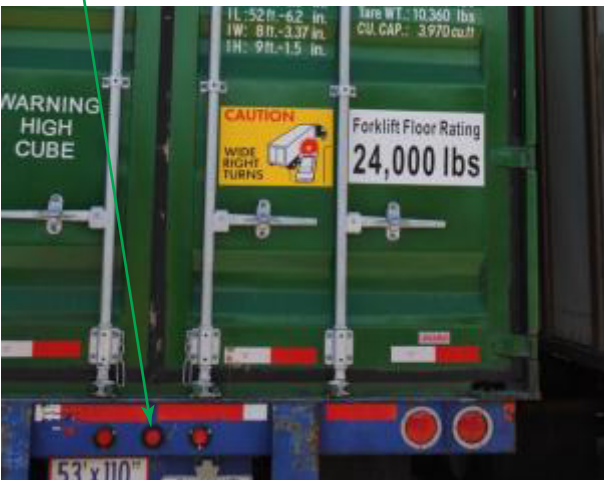
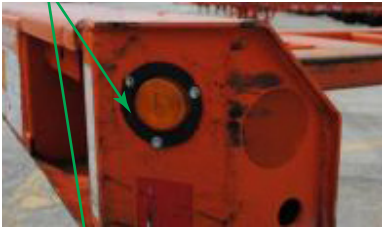

AAR Intermodal Job Code Photo Glossary

4147 MARKERLIGHT—LED



MARKER LIGHT—LED

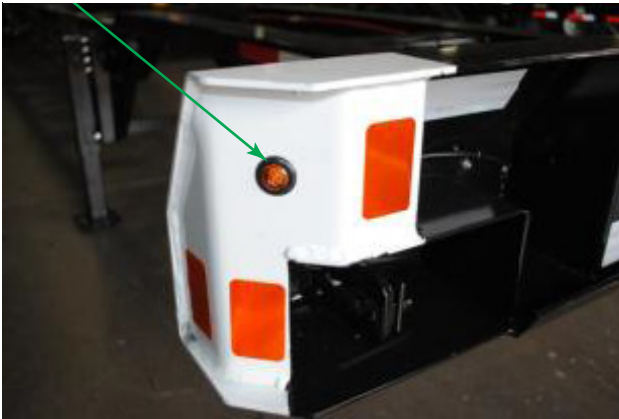

LOCATION CODES

F — Front

R — Rear

LSF— Left Side Front

LSC—Left Side Center

LSR—Left Side Rear

RSF—Right Side Front

RSC—Right Side Center

RSR—Right Side Rear

CONDITION CODES

1 — ReplaceW/New

A — Secure

WHY MADE CODES

1 — AssociatedWithRepairs

3 — Broken

7 — Loose

8 — Missing

20 — CorrectImproperRepair

24 — Burned Out

28 — Warranty

AAR Intermodal Job Code Photo Glossary

4148 LICENSEPLATELIGHT—LED

LOCATION CODES

R — Rear

CONDITION CODES

1 — ReplaceW/New

A — Secure

WHY MADE CODES

1 — AssociatedWithRepairs

3 — Broken

7 — Loose

8 — Missing

20 — CorrectImproperRepair

24 — Burned Out

28 — Warranty



LICENSE PLATE LIGHT—LED



AAR Intermodal Job Code Photo Glossary

4149 LICENSEPLATELIGHTASSEMBLY—BULBTYPE

LOCATION CODES

R — Rear

CONDITION CODES

1 — ReplaceW/New

A — Secure

WHY MADE CODES

1 — AssociatedWithRepairs

3 — Broken

7 — Loose

8 — Missing

24 — Burned Out



LICENSE PLATE LIGHT ASSEMBLY—BULB TYPE



AAR Intermodal Job Code Photo Glossary

4150 LICENSEPLATELIGHTASSEMBLY—SEALBEAM

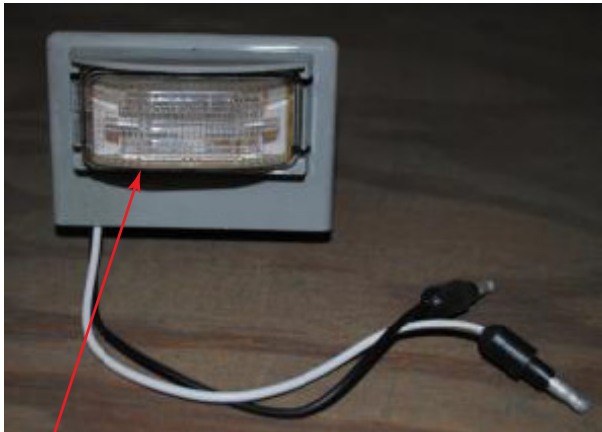

LICENSE PLATE LIGHT ASSEMBLY—SEAL BEAM



LOCATION CODES

R — Rear

CONDITION CODES

1 — ReplaceW/New

A — Secure

WHY MADE CODES

1 — AssociatedWithRepairs

3 — Broken

7 — Loose

8 — Missing

24 — Burned Out

AAR Intermodal Job Code Photo Glossary

4151 CONSPICUITYTAPE

LOCATION CODES

F — Front

R — Rear

LS — Left Side

RS — Right Side

CONDITION CODES

1 — ReplaceW/New

WHY MADE CODES

1 — AssociatedWithRepairs

8 — Missing



CONSPICUITY TAPE



AAR Intermodal Job Code Photo Glossary

4152 REFLECTOR

LOCATION CODES

F — Front

LR — Left Rear

RR — Right Rear

LSF— Left Side Front

LSC—Left Side Center

LSR—Left Side Rear

RSF—Right Side Front

RSC—Right Side Center

RSR—Right Side Rear

CONDITION CODES

1 — ReplaceW/New

WHY MADE CODES

1 — AssociatedWithRepairs

3 — Broken

8 — Missing



REFLECTOR



AAR Intermodal Job Code Photo Glossary

4153 LENSRETAINER/ORING



LENS RETAINER/O-RING



LOCATION CODES

- F — Front
- LR — Left Rear
- RR — Right Rear
- LSF— Left Side Front
- LSC—Left Side Center
- LSR—Left Side Rear
- RSF—Right Side Front
- RSC—Right Side Center
- RSR—Right Side Rear

CONDITION CODES

- 1 — ReplaceW/New

WHY MADE CODES

- 1 — AssociatedWithRepairs
- 3 — Broken
- 8 — Missing

AAR Intermodal Job Code Photo Glossary

4156 ELECTRICALJUNCTIONBOX

LOCATION CODES

F — Front

U — Under

CONDITION CODES

1 — ReplaceW/New

WHY MADE CODES

1 — AssociatedWithRepairs



ELECTRICAL JUNCTION BOX



AAR Intermodal Job Code Photo Glossary

4157 TAILLIGHT ASSEMBLY—BULB TYPE

LOCATION CODES

LR — Left Rear

RR — Right Rear

CONDITION CODES

1 — ReplaceW/New

WHY MADE CODES

1 — AssociatedWithRepairs

3 — Broken

8 — Missing

24 — Burned Out



TAILLIGHT ASSEMBLY—BULB TYPE



AAR Intermodal Job Code Photo Glossary

4158 STOP/TAIL/TURNLIGHT—LED



STOP/TAIL/TURNLIGHT—LED

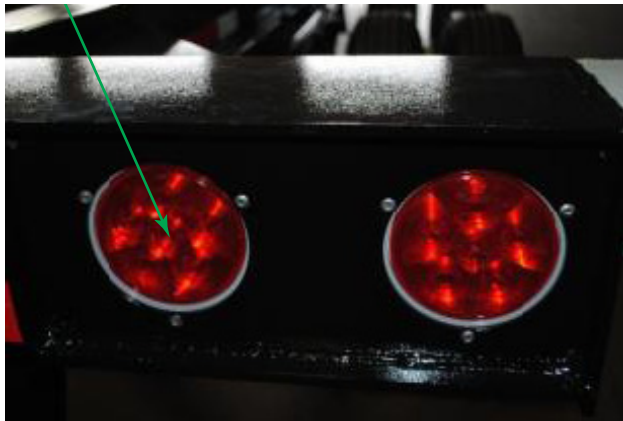

LOCATION CODES

LR — Left Rear

RR — Right Rear

CONDITION CODES

1 — ReplaceW/New

A — Secure

WHY MADE CODES

1 — AssociatedWithRepairs

3 — Broken

7 — Loose

8 — Missing

20 — CorrectImproperRepair

24 — Burned Out

28 — Warranty

AAR Intermodal Job Code Photo Glossary

4161 TAILLIGHTASSEMBLY—SEALBEAM

LOCATION CODES

- LR — Left Rear
- RR — Right Rear

CONDITION CODES

- 1 — ReplaceW/New
- A — Secure

WHY MADE CODES

- 1 — AssociatedWithRepairs
- 3 — Broken
- 7 — Loose
- 8 — Missing
- 24 — Burned Out

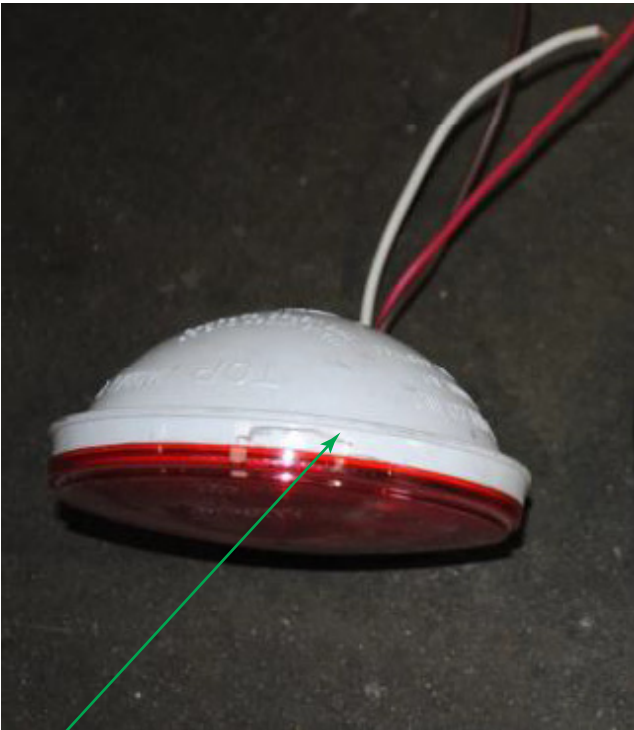

TAILLIGHT ASSEMBLY—SEAL BEAM



AAR Intermodal Job Code Photo Glossary

4162 MARKERLIGHTMOUNTINGCLIP/BASE



MARKER LIGHT MOUNTING CLIP/BASE



LOCATION CODES

F — Front

R — Rear

LSF— Left Side Front

LSC—Left Side Center

LSR—Left Side Rear

RSF—Right Side Front

RSC—Right Side Center

RSR—Right Side Rear

MarkerLightMounting

Clip/Base

CONDITION CODES

1 — ReplaceW/New

A — Secure

WHY MADE CODES

1 — AssociatedWithRepairs

3 — Broken

7 — Loose

8 — Missing

AAR Intermodal Job Code Photo Glossary

4163 MARKERLIGHTBRACKET(STEEL)

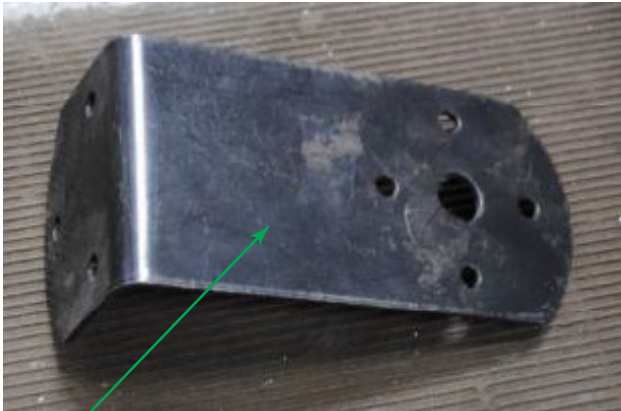

MARKER LIGHT BRACKET (STEEL)



LOCATION CODES

LS — Left Side

RS — Right Side

CONDITION CODES

1 — ReplaceW/New

8 — Straighten

WHY MADE CODES

1 — AssociatedWithRepairs

2 — Bent

3 — Broken

AAR Intermodal Job Code Photo Glossary

4164 TAILLIGHTBRACKETGUARD



TAILLIGHT BRACKET GUARD

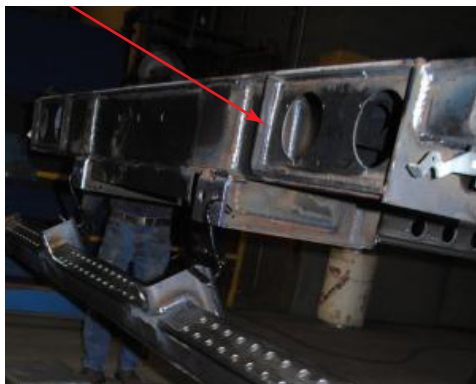

LOCATION CODES

LR — Left Rear

RR — Right Rear

TailLightBracketGuard

CONDITION CODES

1 — ReplaceW/New

8 — Straighten

D — Weld

WHY MADE CODES

1 — AssociatedWithRepairs

2 — Bent

3 — Broken

8 — Missing

18 — WeldBroken

AAR Intermodal Job Code Photo Glossary

4165 SEALBEAMGROMMET

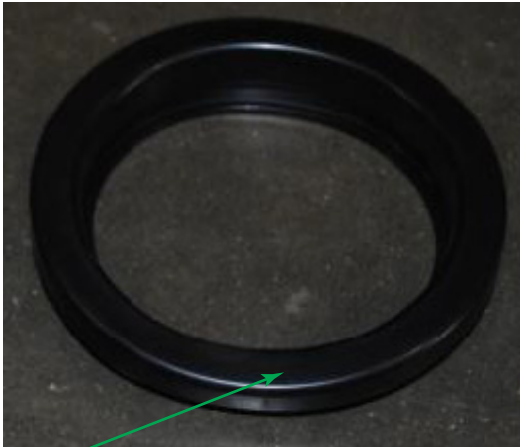

SEAL BEAM GROMMET



LOCATION CODES

F — Front

R — Rear

LSF— Left Side Front

LSC—Left Side Center

LSR—Left Side Rear

RSF—Right Side Front

RSC—Right Side Center

RSR—Right Side Rear

SealBeamGrommet

CONDITION CODES

1 — ReplaceW/New

WHY MADE CODES

1 — AssociatedWithRepairs

3 — Broken

8 — Missing

15 — WornOut

22 — Rotted

AAR Intermodal Job Code Photo Glossary

4166 COMBINATIONSTOP/TURNASSEMBLY



COMBINATION STOP/TURN ASSEMBLY



LOCATION CODES

- LR — Left Rear
- RR — Right Rear
- CombinationStop/Turn
Assembly

CONDITION CODES

- 1 — ReplaceW/New
- A — Secure

WHY MADE CODES

- 1 — AssociatedWithRepairs
- 3 — Broken
- 7 — Loose
- 8 — Missing
- 24 — BurnedOut

AAR Intermodal Job Code Photo Glossary

4250 7-WAYRECEPTACLEBASE

LOCATION CODES

F — Front

R — Rear

7-WayReceptacleBase

CONDITION CODES

1 — ReplaceW/New

A — Secure

WHY MADE CODES

1 — AssociatedWithRepairs

3 — Broken

7 — Loose

8 — Missing



7-WAY RECEPTACLE BASE



AAR Intermodal Job Code Photo Glossary

4251 7-WAYRECEPTACLE

LOCATION CODES

F — Front

R — Rear

7-WayReceptacle

CONDITION CODES

1 — ReplaceW/New

A — Secure

WHY MADE CODES

1 — AssociatedWithRepairs

3 — Broken

7 — Loose

8 — Missing

15 — WornOut

21 — Corrosion

24 — BurnedOut

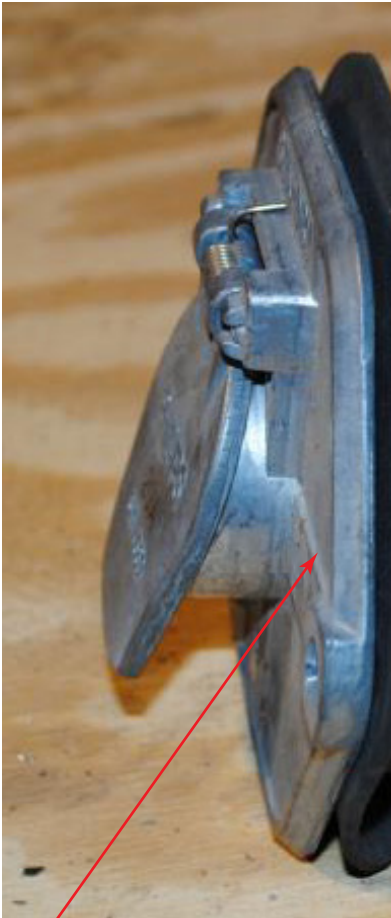

7-WAY RECEPTACLE



AAR Intermodal Job Code Photo Glossary

4253 7-WAYRECEPTACLEWITHBREAKER

LOCATION CODES

F — Front

R — Rear

7-WayReceptaclewithBreaker

CONDITION CODES

1 — ReplaceW/New

A — Secure

WHY MADE CODES

1 — AssociatedWithRepairs

3 — Broken

7 — Loose

8 — Missing

15 — WornOut

21 — Corrosion

24 — BurnedOut



7-WAY RECEPTACLE WITH BREAKER

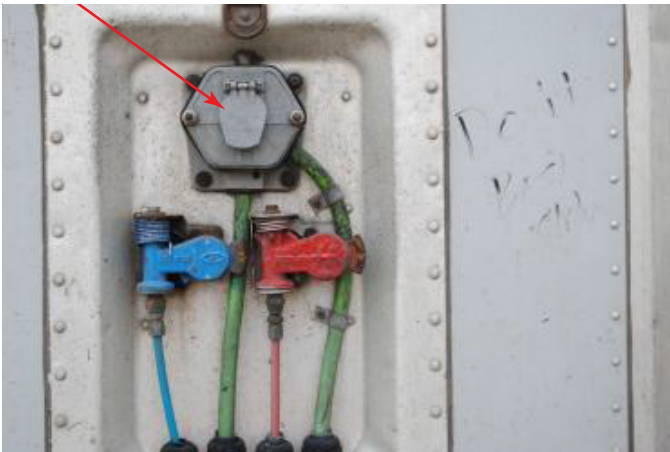

AAR Intermodal Job Code Photo Glossary

4254 PIGTAIL

LOCATION CODES

F — Front

R — Rear

LSF— Left Side Front

LSC—Left Side Center

LSR—Left Side Rear

RSF—Right Side Front

RSC—Right Side Center

RSR—Right Side Rear

Pigtail

CONDITION CODES

1 — ReplaceW/New

A — Secure

WHY MADE CODES

1 — AssociatedWithRepairs

7 — Loose

8 — Missing

14 — Cut,Torn

15 — WornOut

21 — Corrosion

24 — BurnedOut

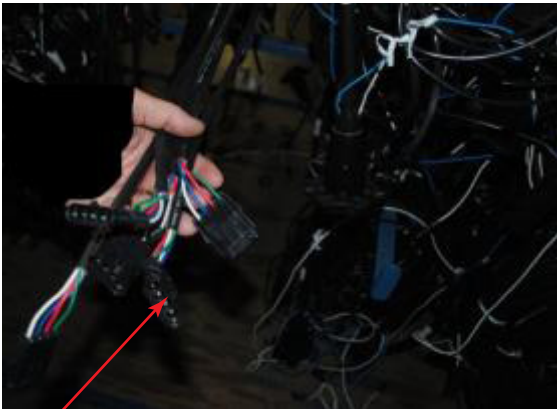

PIGTAIL



AAR Intermodal Job Code Photo Glossary

4258 ADAPTERPLUG—LED



ADAPTER PLUG—LED

LOCATION CODES

F — Front

R — Rear

LSF— Left Side Front

LSC—Left Side Center

LSR—Left Side Rear

RSF—Right Side Front

RSC—Right Side Center

RSR—Right Side Rear

CONDITION CODES

1 — ReplaceW/New

WHY MADE CODES

32 — PerContract

AAR Intermodal Job Code Photo Glossary

4260 SATELLITETRACKINGUNIT

LOCATION CODES

T — Top

CONDITION CODES

1 — ReplaceW/New

WHY MADE CODES

1 — AssociatedWithRepairs

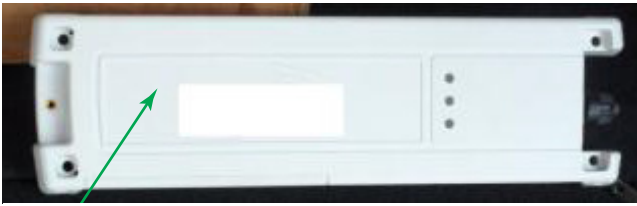

SATELLITE TRACKING UNIT

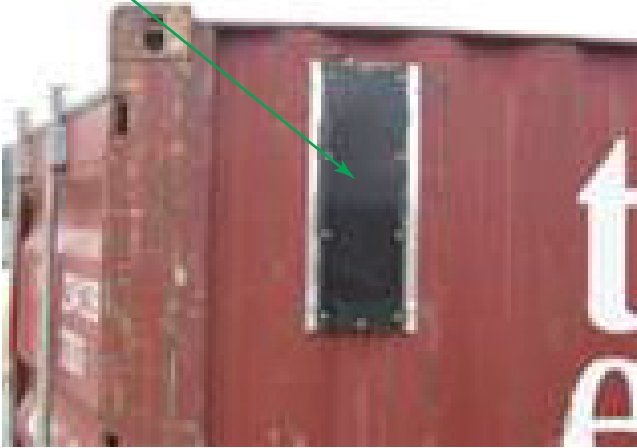

AAR Intermodal Job Code Photo Glossary

4261 SATELLITEDOORSENSOR



LOCATION CODES

RS — Right Side

CONDITION CODES

1 — ReplaceW/New

WHY MADE CODES

1 — AssociatedWithRepairs

AAR Intermodal Job Code Photo Glossary

4262 SATELLITELITHIUMBATTERYPACK



LOCATION CODES

T — Top

CONDITION CODES

1 — ReplaceW/New

WHY MADE CODES

1 — AssociatedWithRepairs

AAR Intermodal Job Code Photo Glossary

4263 SATELLITECONNECTINGLINES



LOCATION CODES

T — Top

CONDITION CODES

1 — ReplaceW/New

WHY MADE CODES

1 — AssociatedWithRepairs

AAR Intermodal Job Code Photo Glossary

4305 INTERIORLININGDIVIDER

No Photo Available

LOCATION CODES

F — Front
LSF— Left Side Front
LSC—Left Side Center
LSR—Left Side Rear
RSF—Right Side Front
RSC—Right Side Center
RSR—Right Side Rear
TF — Top Front
TC — Top Center
TR — Top Rear

CONDITION CODES

1 — ReplaceW/New
8 — Straighten
A — Secure

WHY MADE CODES

1 — AssociatedWithRepairs

AAR Intermodal Job Code Photo Glossary

4310 INTERIOR PLASTIC LINER

LOCATION CODES

F — Front

LSF— Left Side Front

LSC—Left Side Center

LSR—Left Side Rear

RSF—Right Side Front

RSC—Right Side Center

RSR—Right Side Rear

TF — Top Front

TC — Top Center

TR — Top Rear

CONDITION CODES

1 — ReplaceW/New

A — Secure

B — Patch

C — Section

WHY MADE CODES

1 — AssociatedWithRepairs



INTERIOR PLASTIC LINER



AAR Intermodal Job Code Photo Glossary

4312 INTERIORPLYWOODLINING



INTERIOR PLYWOOD LINING



LOCATION CODES

- F — Front
- LSF— Left Side Front
- LSC—Left Side Center
- LSR—Left Side Rear
- RSF—Right Side Front
- RSC—Right Side Center
- RSR—Right Side Rear
- TF — Top Front
- TC — Top Center
- TR — Top Rear

CONDITION CODES

- 1 — ReplaceW/New
- A — Secure
- C — Section

WHY MADE CODES

- 1 –AssociatedWithRepairs
- 3 — Broken
- 7 — Loose
- 8 — Missing
- 36 — Contaminant

AAR Intermodal Job Code Photo Glossary

4320 SIDEWALLLOADRETAINER(ETRAK)



SIDEWALL LOAD RETAINER (E-TRACK)



LOCATION CODES

LSF— Left Side Front
LSC— Left Side Center
LSR— Left Side Rear
RSF— Right Side Front
RSC— Right Side Center
RSR— Right Side Rear

CONDITION CODES

1 — ReplaceW/New
8 — Straighten
A — Secure
D — Weld

WHY MADE CODES

1 — AssociatedWithRepairs
2 — Bent
3 — Broken
7 — Loose
8 — Missing
18 — WeldBroken

AAR Intermodal Job Code Photo Glossary

4334 SCUFFLINER, PLASTIC



SCUFFLINER, PLASTIC

LOCATION CODES

- LSF— Left Side Front
- LSC— Left Side Center
- LSR— Left Side Rear
- RSF— Right Side Front
- RSC— Right Side Center
- RSR— Right Side Rear

CONDITION CODES

- 1 — ReplaceW/New

WHY MADE CODES

- 1 — AssociatedWithRepairs
- 3 — Broken

AAR Intermodal Job Code Photo Glossary

4338 SCUFFLINER, WOOD



SCUFFLINER, WOOD



LOCATION CODES

LSF— Left Side Front

LSC—Left Side Center

LSR—Left Side Rear

RSF—Right Side Front

RSC—Right Side Center

CONDITION CODES

1 — ReplaceW/New

A — Secure

C — Section

WHY MADE CODES

1 — AssociatedWithRepairs

3 — Broken

7 — Loose

8 — Missing

36 — Contaminant

AAR Intermodal Job Code Photo Glossary

4342 SCUFFLINER, METAL



SCUFFLINER, METAL



LOCATION CODES

- LSF— Left Side Front
- LSC— Left Side Center
- LSR— Left Side Rear
- RSF— Right Side Front
- RSC— Right Side Center
- RSR— Right Side Rear

CONDITION CODES

- 1 — ReplaceW/New
- 8 — Straighten
- A — Secure
- C — Section

WHY MADE CODES

- 1 — AssociatedWithRepairs
- 2 — Bent
- 3 — Broken
- 7 — Loose
- 8 — Missing
- 20 — CorrectImproperRepair

AAR Intermodal Job Code Photo Glossary

4408 DOORBUMPER(STOP)

LOCATION CODES

LR — Left Rear

RR — Right Rear

CONDITION CODES

1 — ReplaceW/New

WHY MADE CODES

1 — AssociatedWithRepairs

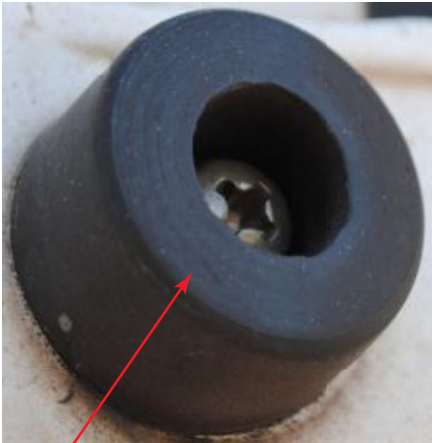

DOOR BUMPER (STOP)



AAR Intermodal Job Code Photo Glossary

4409 ANTI-THEFTPLATE

LOCATION CODES

LR — Left Rear

CONDITION CODES

1 — ReplaceW/New

8 — Straighten

A — Secure

WHY MADE CODES

1 — AssociatedWithRepairs

2 — Bent

3 — Broken

7 — Loose

8 — Missing



ANTI-THEFT PLATE



AAR Intermodal Job Code Photo Glossary

4410 HINGEPINBUSHING

LOCATION CODES

LR — Left Rear

RR — Right Rear

CONDITION CODES

1 — ReplaceW/New

WHY MADE CODES

8 — Missing

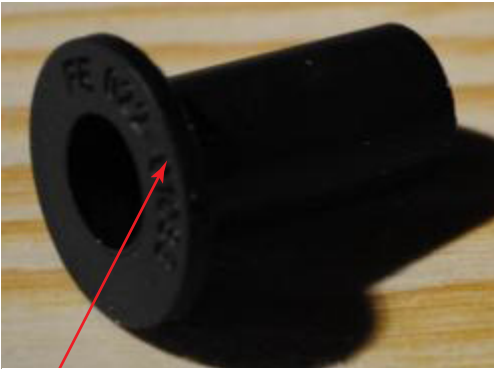

HINGE PIN BUSHING

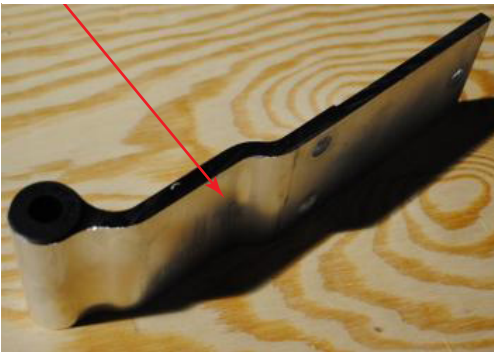

AAR Intermodal Job Code Photo Glossary

4411 LOCKRODGUIDEBUSHING

LOCATION CODES

LR — Left Rear

RR — Right Rear

CONDITION CODES

1 — ReplaceW/New

WHY MADE CODES

1 — AssociatedWithRepairs

3 — Broken

8 — Missing

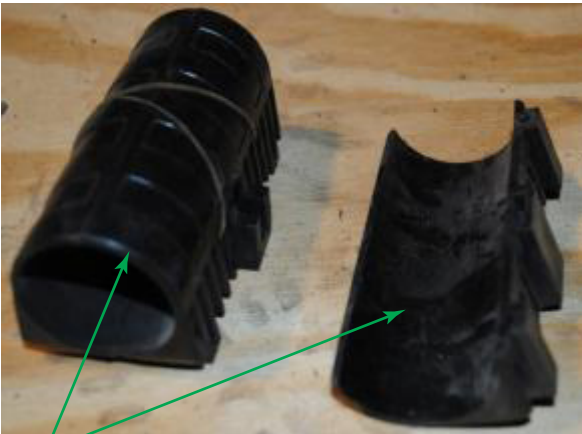

LOCK ROD GUIDE BUSHING

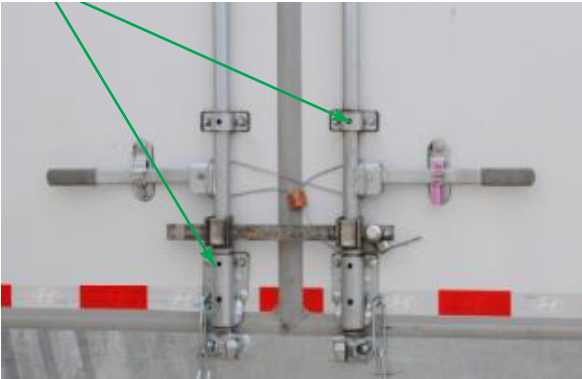

AAR Intermodal Job Code Photo Glossary

4412 DOORHANDLEMOUNTBRACKET

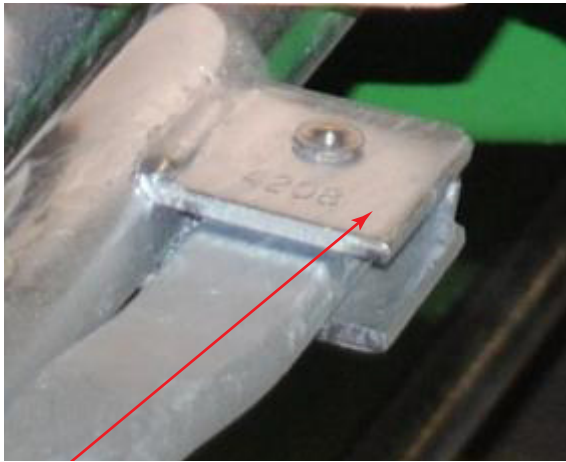

DOOR HANDLE MOUNT BRACKET

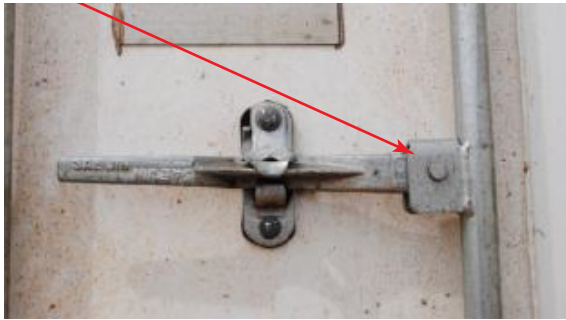

LOCATION CODES

LR — Left Rear

RR — Right Rear

CONDITION CODES

1 — ReplaceW/New

8 — Straighten

A — Secure

WHY MADE CODES

1 — AssociatedWithRepairs

2 — Bent

3 — Broken

7 — Loose

8 — Missing

AAR Intermodal Job Code Photo Glossary

4413 HINGEBUTT



HINGE BUTT

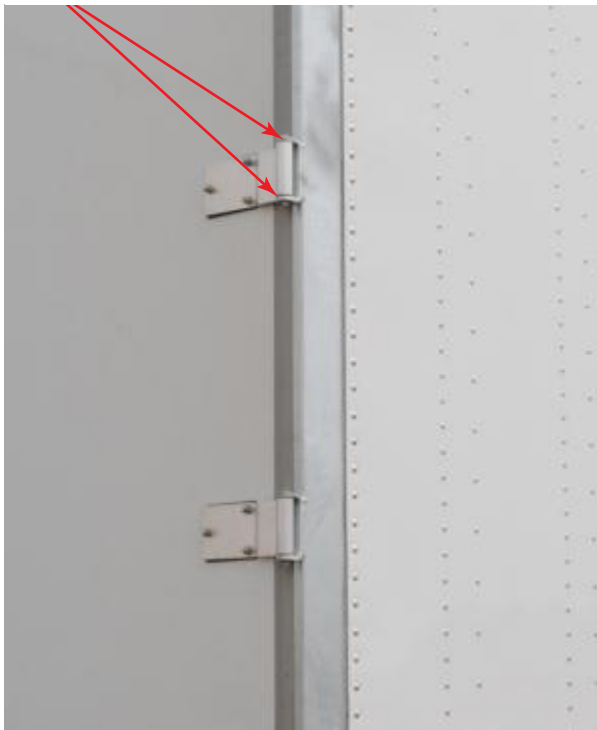

LOCATION CODES

- LR — Left Rear
- RR — Right Rear

CONDITION CODES

- 1 — ReplaceW/New
- 8 — Straighten
- D — Weld

WHY MADE CODES

- 1 — AssociatedWithRepairs
- 2 — Bent
- 3 — Broken
- 8 — Missing
- 18 — WeldBroken

AAR Intermodal Job Code Photo Glossary

4415 LOCKRODCAM

LOCATION CODES

LR — Left Rear

RR — Right Rear

CONDITION CODES

1 — ReplaceW/New

8 — Straighten

D — Weld

WHY MADE CODES

2 — Bent

3 — Broken

7 — Loose

8 — Missing

18 — WeldBroken

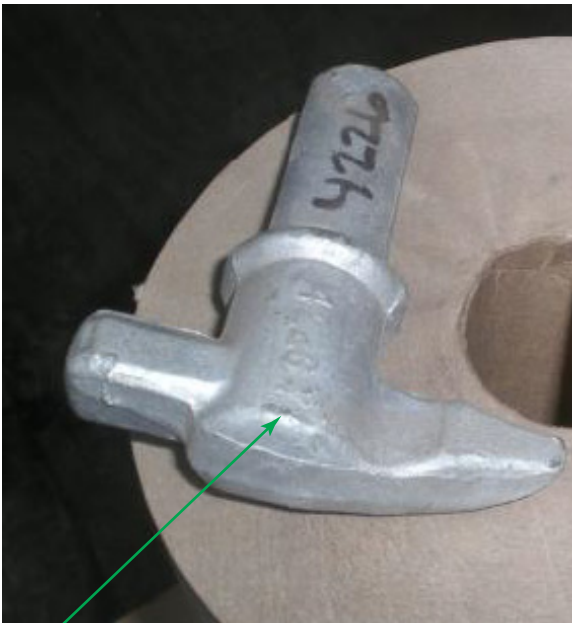

LOCKROD CAM

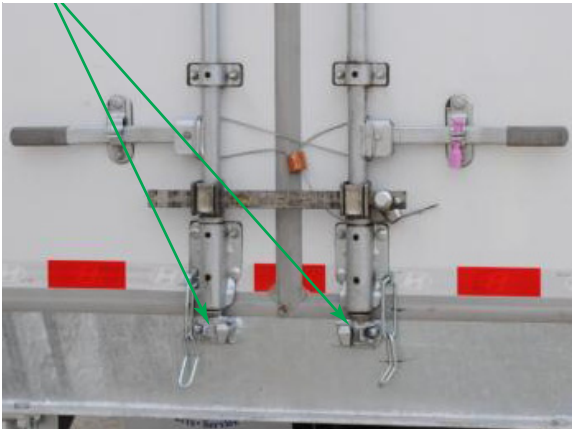

AAR Intermodal Job Code Photo Glossary

4417 DOORHINGE,STEEL

LOCATION CODES

LR — Left Rear

RR — Right Rear

CONDITION CODES

1 — ReplaceW/New

8 — Straighten

D — Weld

WHY MADE CODES

2 — Bent

3 — Broken

8 — Missing

18 — WeldBroken

20 — CorrectImproperRepair

21 — Corrosion



DOOR HINGE, STEEL



AAR Intermodal Job Code Photo Glossary

4418 DOOR,REAR,STEEL

LOCATION CODES

LR — Left Rear

RR — Right Rear

CONDITION CODES

1 — ReplaceW/New

8 — Straighten

D — Weld

H — Overlay

WHY MADE CODES

2 — Bent

14 — Cut,Torn

18 — WeldBroken



DOOR, REAR, STEEL



AAR Intermodal Job Code Photo Glossary

4419 DOOR

LOCATION CODES

LR — Left Rear

RR — Right Rear

CONDITION CODES

0 — TemporaryRepair

1 — ReplaceW/New

8 — Straighten

B — Patch

WHY MADE CODES

2 — Bent

3 — Broken

8 — Missing

14 — Cut,Torn

22 — Rotted



DOOR



AAR Intermodal Job Code Photo Glossary

4420 DOOR,ROLLUP

LOCATION CODES

R — Rear

CONDITION CODES

1 — ReplaceW/New

B — Patch

WHY MADE CODES

1 — AssociatedWithRepairs



DOOR, ROLL-UP



AAR Intermodal Job Code Photo Glossary

4423 DOORPLYLINER

LOCATION CODES

LR — Left Rear

RR — Right Rear

CONDITION CODES

1 — ReplaceW/New

C — Section

WHY MADE CODES

1 — AssociatedWithRepairs

3 — Broken

36 — Contaminant



DOOR PLYLINER



AAR Intermodal Job Code Photo Glossary

4425 DOORGASKET

LOCATION CODES

LR — Left Rear

RR — Right Rear

CONDITION CODES

0 — TemporaryRepair

1 — ReplaceW/New

A — Secure

WHY MADE CODES

1 — AssociatedWithRepairs

3 — Broken

7 — Loose

8 — Missing

14 — Cut,Torn

15 — WornOut

20 — CorrectImproperRepair

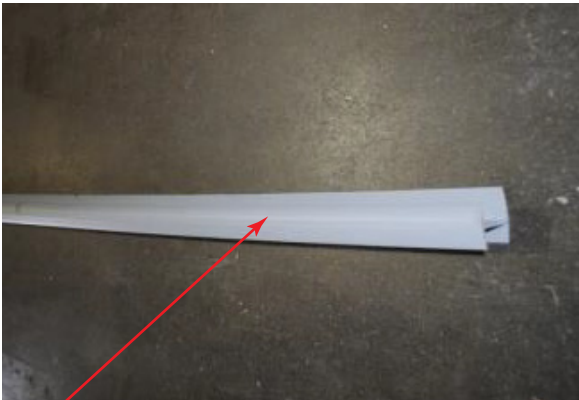

DOOR GASKET



AAR Intermodal Job Code Photo Glossary

4426 INNERDOORSEALS

LOCATION CODES

LR — Left Rear

RR — Right Rear

CONDITION CODES

1 — ReplaceW/New

A — Secure

C — Section

WHY MADE CODES

1 — AssociatedWithRepairs

3 — Broken

7 — Loose

8 — Missing

14 — Cut,Torn



INNER DOOR SEALS



AAR Intermodal Job Code Photo Glossary

4427 DOORMOLDINGALUMINUM

LOCATION CODES

LR — Left Rear

RR — Right Rear

CONDITION CODES

1 — ReplaceW/New

8 — Straighten

C — Section

D — Weld

WHY MADE CODES

1 — AssociatedWithRepairs

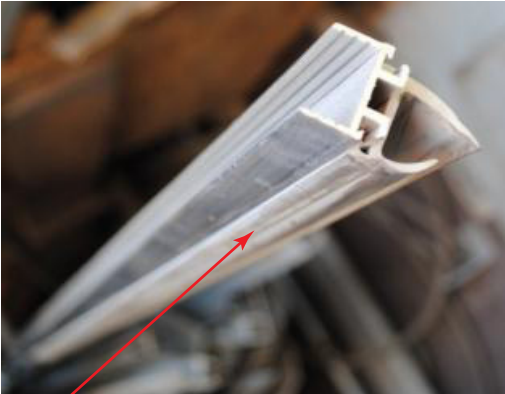

DOOR MOLDING, ALUMINUM



AAR Intermodal Job Code Photo Glossary

4428 LOCKRODGUIDEASSEMBLY

LOCATION CODES

LR — Left Rear

RR — Right Rear

CONDITION CODES

1 — ReplaceW/New

A — Secure

WHY MADE CODES

1 — AssociatedWithRepairs

2 — Bent

3 — Broken

7 — Loose

8 — Missing



LOCK ROD GUIDE ASSEMBLY

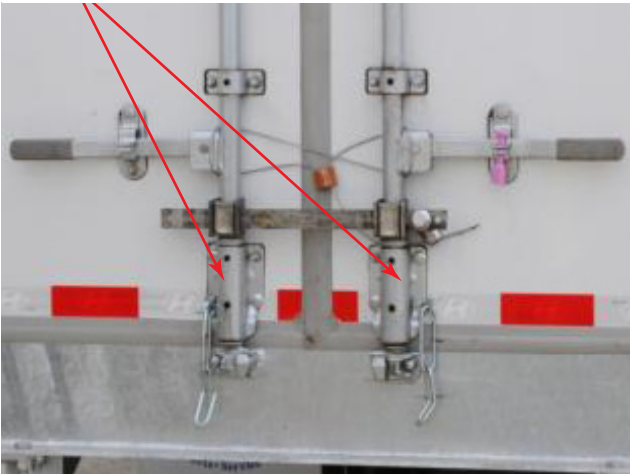

AAR Intermodal Job Code Photo Glossary

4430 DOORHANDLE

LOCATION CODES

LR — Left Rear

RR — Right Rear

CONDITION CODES

1 — ReplaceW/New

8 — Straighten

WHY MADE CODES

1 — AssociatedWithRepairs

2 — Bent

3 — Broken

8 — Missing



DOOR HANDLE

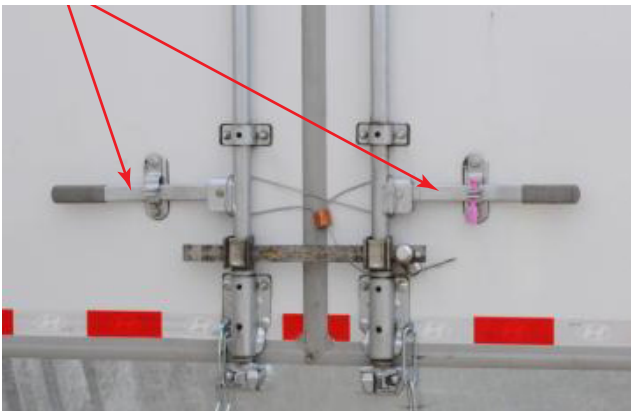

AAR Intermodal Job Code Photo Glossary

4431 DOORHOLDBACK

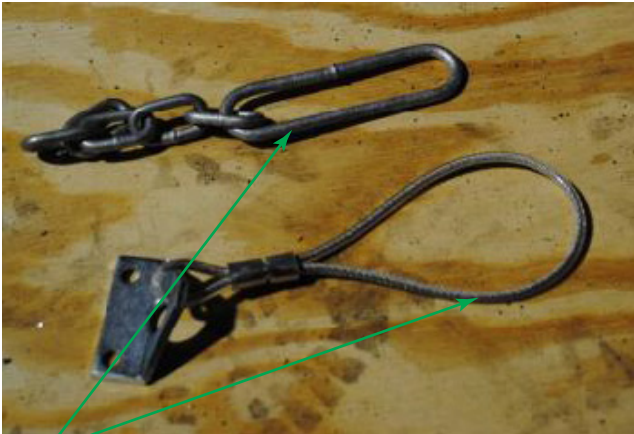

DOOR HOLD-BACK



LOCATION CODES

- LR — Left Rear
- RR — Right Rear

CONDITION CODES

- 1 — ReplaceW/New
- 8 — Straighten
- A — Secure

WHY MADE CODES

- 1 — AssociatedWithRepairs
- 3 — Broken
- 7 — Loose
- 8 — Missing
- 20 — CorrectImproperRepair

AAR Intermodal Job Code Photo Glossary

4432 DOORHINGE



DOOR HINGE



LOCATION CODES

LR — Left Rear

RR — Right Rear

CONDITION CODES

1 — ReplaceW/New

8 — Straighten

A — Secure

WHY MADE CODES

2 — Bent

3 — Broken

7 — Loose

8 — Missing

20 — CorrectImproperRepair

AAR Intermodal Job Code Photo Glossary

4433 DOORHOLDBACKCLIP/HOOK

LOCATION CODES

LR — Left Rear

RR — Right Rear

CONDITION CODES

1 — ReplaceW/New

8 — Straighten

A — Secure

WHY MADE CODES

1 — AssociatedWithRepairs

2 — Bent

3 — Broken

7 — Loose

8 — Missing



AAR Intermodal Job Code Photo Glossary

4434 DOORHOLDBACKBRACKET



DOOR HOLD-BACK BRACKET

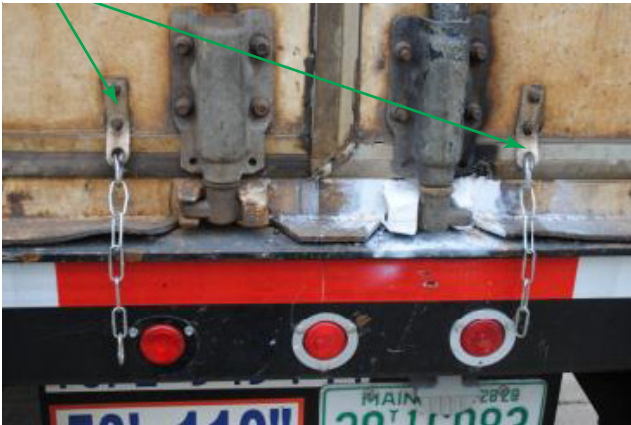

LOCATION CODES

LR — Left Rear

RR — Right Rear

CONDITION CODES

1 — ReplaceW/New

8 — Straighten

A — Secure

D — Weld

WHY MADE CODES

1 — AssociatedWithRepairs

2 — Bent

3 — Broken

7 — Loose

8 — Missing

18 — WeldBroken

AAR Intermodal Job Code Photo Glossary

4437 DOORCAMKEEPER

LOCATION CODES

LR — Left Rear

RR — Right Rear

CONDITION CODES

1 — ReplaceW/New

8 — Straighten

D — Weld

WHY MADE CODES

1 — AssociatedWithRepairs

2 — Bent

3 — Broken

8 — Missing

18 — WeldBroken



DOOR CAM KEEPER



AAR Intermodal Job Code Photo Glossary

4439 DOORHANDLEKEEPER



DOOR HANDLE KEEPER

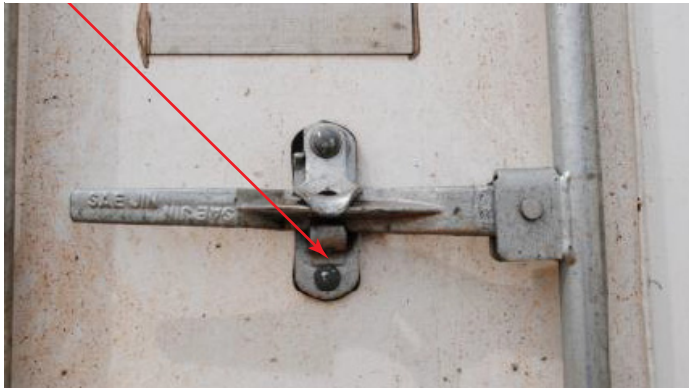

LOCATION CODES

LR — Left Rear

RR — Right Rear

CONDITION CODES

1 — ReplaceW/New

8 — Straighten

A — Secure

WHY MADE CODES

1 — AssociatedWithRepairs

2 — Bent

3 — Broken

7 — Loose

8 — Missing

AAR Intermodal Job Code Photo Glossary

4441 DOORLOCKROD

LOCATION CODES

LR — Left Rear

RR — Right Rear

CONDITION CODES

1 — ReplaceW/New

8 — Straighten

WHY MADE CODES

2 — Bent

3 — Broken

8 — Missing

20 — CorrectImproperRepair



DOOR LOCKROD



AAR Intermodal Job Code Photo Glossary

4444 DOORHINGEPIN



DOOR HINGE PIN



LOCATION CODES

LR — Left Rear

RR — Right Rear

CONDITION CODES

1 — ReplaceW/New

A — Secure

WHY MADE CODES

1 — AssociatedWithRepairs

2 — Bent

3 — Broken

7 — Loose

8 — Missing

AAR Intermodal Job Code Photo Glossary

4448 DOORVENT

LOCATION CODES

LR — Left Rear

RR — Right Rear

CONDITION CODES

1 — ReplaceW/New

8 — Straighten

WHY MADE CODES

1 — AssociatedWithRepairs

2 — Bent

3 — Broken



DOOR VENT

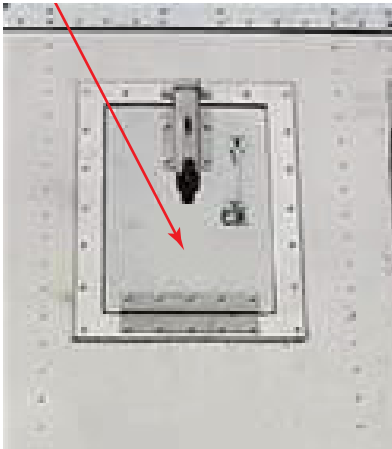

AAR Intermodal Job Code Photo Glossary

4455 DOORSENSOR

No Photo Available

LOCATION CODES

C — Complete

CONDITION CODES

1 — ReplaceW/New

8 — Straighten

A — Secure

WHY MADE CODES

1 — AssociatedWithRepairs

2 — Bent

3 — Broken

7 — Loose

8 — Missing

AAR Intermodal Job Code Photo Glossary

4456 DOORSENSORBRACKET

No Photo Available

LOCATION CODES

C — Complete

CONDITION CODES

1 — ReplaceW/New

8 — Straighten

A — Secure

WHY MADE CODES

1 — AssociatedWithRepairs

2 — Bent

3 — Broken

7 — Loose

8 — Missing

AAR Intermodal Job Code Photo Glossary

4458 DOORHEADER

LOCATION CODES

R — Rear

CONDITION CODES

8 — Straighten

D — Weld

WHY MADE CODES

2 — Bent

18 — WeldBroken

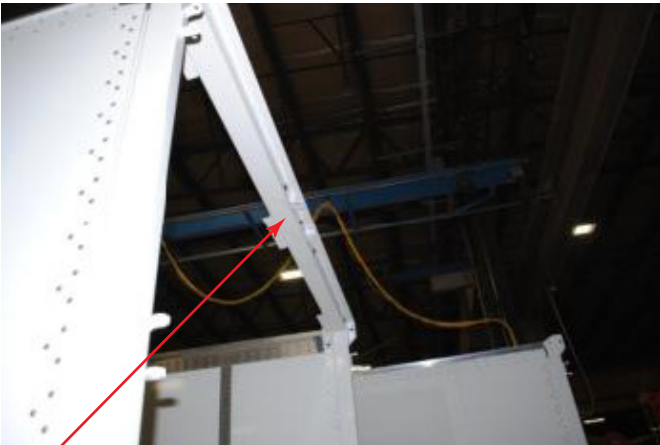

DOOR HEADER



AAR Intermodal Job Code Photo Glossary

4459 RAINGUTTER

LOCATION CODES

R — Rear

CONDITION CODES

1 — ReplaceW/New

8 — Straighten

WHY MADE CODES

1 — AssociatedWithRepairs

2 — Bent



RAIN GUTTER



AAR Intermodal Job Code Photo Glossary

4464 REARDOORSILL



REAR DOOR SILL



LOCATION CODES

R — Rear

CONDITION CODES

1 — ReplaceW/New

8 — Straighten

D — Weld

WHY MADE CODES

2 — Bent

3 — Broken

14 — Cut,Torn

18 — WeldBroken

23 — FlexCracks

AAR Intermodal Job Code Photo Glossary

4520 ROOFBOW

LOCATION CODES

- TF — Top Front
- TC — Top Center
- TR — Top Rear

CONDITION CODES

- 1 — ReplaceW/New
- 8 — Straighten
- A — Secure

WHY MADE CODES

- 1 — AssociatedWithRepairs
- 2 — Bent
- 3 — Broken
- 7 — Loose
- 8 — Missing



ROOF BOW

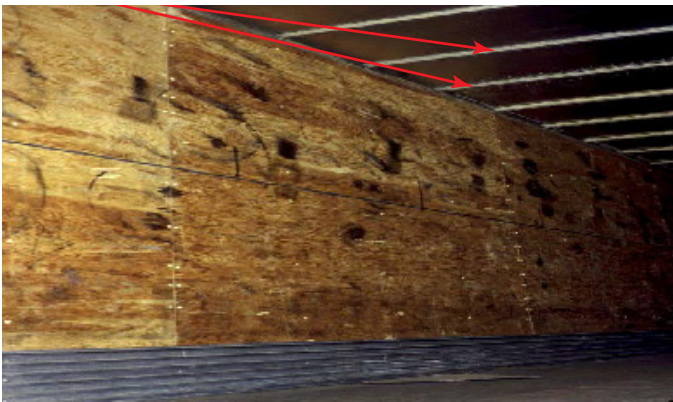

AAR Intermodal Job Code Photo Glossary

4521 ROOFBOW,STEEL



ROOF BOW, STEEL



LOCATION CODES

TF — Top Front

TC — Top Center

TR — Top Rear

CONDITION CODES

1 — ReplaceW/New

8 — Straighten

WHY MADE CODES

1 — AssociatedWithRepairs

AAR Intermodal Job Code Photo Glossary

4535 TARP BOW

LOCATION CODES

TF — Top Front

TC — Top Center

TR — Top Rear

CONDITION CODES

1 — ReplaceW/New

8 — Straighten

WHY MADE CODES

1 — AssociatedWithRepairs



TARP BOW



AAR Intermodal Job Code Photo Glossary

4551 ROOFSHEET—ALUMINUM



ROOF SHEET—ALUMINUM



LOCATION CODES

- TF — Top Front
- TC — Top Center
- TR — Top Rear

CONDITION CODES

- 0 — TemporaryRepair
- 1 — ReplaceW/New
- 8 — Straighten
- 9 — Seal
- A — Secure
- E — Patch, Buck Rivets
- F — Patch,SSPopRivets
- G — Section,BuckRivets

WHY MADE CODES

- 2 — Bent
- 6 — Leaking
- 7 — Loose
- 14 — Cut,Torn
- 20 — CorrectImproperRepair
- 23 — FlexCracks

AAR Intermodal Job Code Photo Glossary

4553 ROOF,STEELROOFPANEL



ROOF STEEL ROOF PANEL



LOCATION CODES

TC — Top Center

TF — Top Front

TR — Top Rear

CONDITION CODES

0 — TemporaryRepair

1 — ReplaceW/New

8 — Straighten

D — Weld

H — Overlay

I — Insert

WHY MADE CODES

2 — Bent

14 — Cut,Torn

18 — WeldBroken

20 — CorrectImproperRepair

21 — Corrosion

23 — FlexCracks

AAR Intermodal Job Code Photo Glossary

4586 TARP,PERMANENT

LOCATION CODES

T — Top

CONDITION CODES

1 — ReplaceW/New

B — Patch

WHY MADE CODES

1 — AssociatedWithRepairs

14 — Cut,Torn



TARP, PERMANENT



AAR Intermodal Job Code Photo Glossary

4612 SIDEVENT

LOCATION CODES

- LSF— Left Side Front
- LSC— Left Side Center
- LSR— Left Side Rear
- RSF— Right Side Front
- RSC— Right Side Center
- RSR— Right Side Rear

CONDITION CODES

- 1 — ReplaceW/New
- A — Secure

WHY MADE CODES

- 1 — AssociatedWithRepairs
- 3 — Broken
- 7 — Loose
- 8 — Missing



SIDE VENT



AAR Intermodal Job Code Photo Glossary

4613 SIDEPANEL

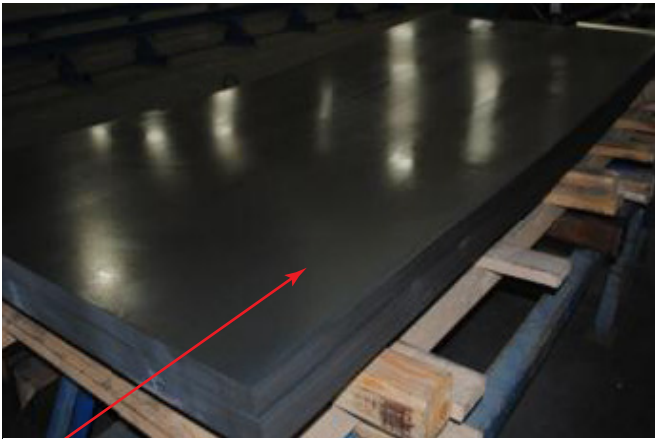

SIDE PANEL



LOCATION CODES

- LSF— Left Side Front
- LSC— Left Side Center
- LSR— Left Side Rear
- RSF— Right Side Front
- RSC— Right Side Center
- RSR— Right Side Rear

CONDITION CODES

- 0 — TemporaryRepair
- 1 — ReplaceW/New
- 8 — Straighten
- 9 — Seal
- A — Secure
- E — Patch, Buck Rivets
- F — Patch,SSPopRivets
- G — Section,BuckRivets

WHY MADE CODES

- 2 — Bent
- 6 — Leaking
- 7 — Loose
- 14 — Cut,Torn
- 20 — CorrectImproperRepair
- 23 — FlexCracks

AAR Intermodal Job Code Photo Glossary

4616 SIDEPANEL,GALVANIZEDSTEEL

LOCATION CODES

- LSF— Left Side Front
- LSC— Left Side Center
- LSR— Left Side Rear
- RSF— Right Side Front
- RSC— Right Side Center
- RSR— Right Side Rear

CONDITION CODES

- 1 — ReplaceW/New
- 8 — Straighten
- A — Secure
- B — Patch
- E — Patch,BuckRivets
- G — Section,BuckRivets
- H — Overlay

WHY MADE CODES

- 2 — Bent
- 7 — Loose
- 14 — Cut,Torn
- 20 — CorrectImproperRepair
- 23 — FlexCracks



SIDE PANEL, GALVANIZED STEEL



AAR Intermodal Job Code Photo Glossary

4618 SIDEPANEL,STEEL

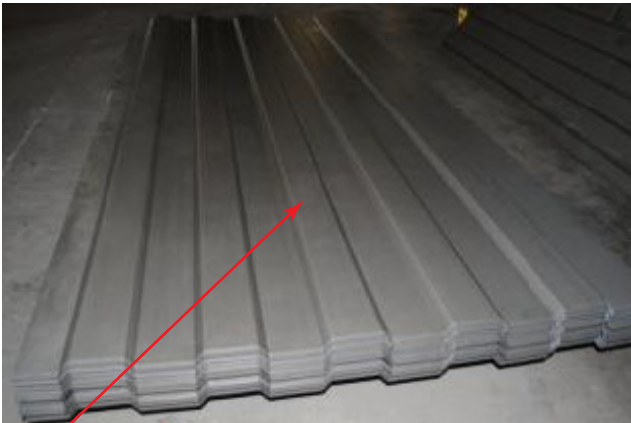

SIDE PANEL, STEEL



LOCATION CODES

- LSF— Left Side Front
- LSC— Left Side Center
- LSR— Left Side Rear
- RSF— Right Side Front
- RSC— Right Side Center
- RSR— Right Side Rear

CONDITION CODES

- 0 — TemporaryRepair
- 1 — ReplaceW/New
- 8 — Straighten
- D — Weld
- H — Overlay
- I — Insert

WHY MADE CODES

- 2 — Bent
- 14 — Cut,Torn
- 18 — WeldBroken
- 20 — CorrectImproperRepair
- 21 — Corrosion
- 23 — FlexCracks

AAR Intermodal Job Code Photo Glossary

4621 STARTERPOST

LOCATION CODES

- LSF— Left Side Front
- LSC— Left Side Center
- LSR— Left Side Rear
- RSF— Right Side Front
- RSC— Right Side Center
- RSR— Right Side Rear

CONDITION CODES

- 1 — ReplaceW/New
- 8 — Straighten
- A — Secure

WHY MADE CODES

- 2 — Bent
- 3 — Broken
- 7 — Loose
- 20 — CorrectImproperRepair



STARTER POST



AAR Intermodal Job Code Photo Glossary

4622 SIDEPOST

LOCATION CODES

- LSF— Left Side Front
- LSC— Left Side Center
- LSR— Left Side Rear
- RSF— Right Side Front
- RSC— Right Side Center
- RSR— Right Side Rear

CONDITION CODES

- 0 — TemporaryRepair
- 1 — ReplaceW/New
- 8 — Straighten
- A — Secure
- H — Overlay

WHY MADE CODES

- 2 — Bent
- 3 — Broken
- 7 — Loose
- 8 — Missing
- 14 — Cut, Torn
- 20 — CorrectImproperRepair



SIDE POST



AAR Intermodal Job Code Photo Glossary

4629 DOORPOST

LOCATION CODES

LR — Left Rear

RR — Right Rear

CONDITION CODES

1 — ReplaceW/New

8 — Straighten

C — Section

D — Weld

WHY MADE CODES

2 — Bent

14 — Cut,Torn

18 — WeldBroken

20 — CorrectImproperRepair

23 — FlexCracks



DOOR POST



AAR Intermodal Job Code Photo Glossary

4630 JBAR

LOCATION CODES

LR — Left Rear

RR — Right Rear

CONDITION CODES

1 — ReplaceW/New

8 — Straighten

A — Secure

C — Section

D — Weld

WHY MADE CODES

2 — Bent

3 — Broken

7 — Loose

14 — Cut,Torn

18 — WeldBroken

21 — Corrosion



J BAR

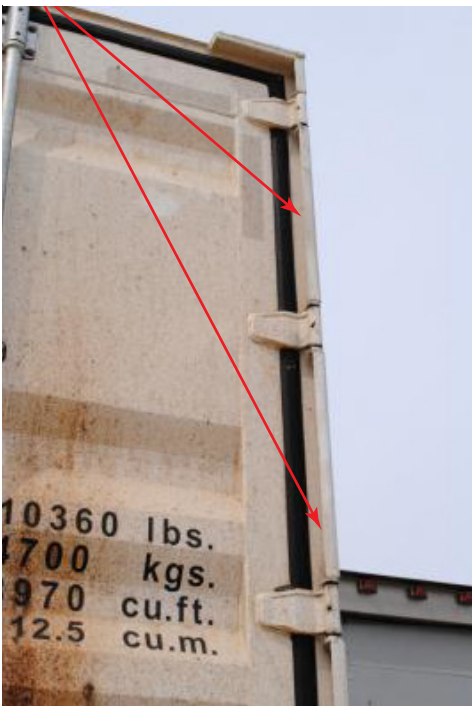

AAR Intermodal Job Code Photo Glossary

4704 MANIFESTBOX

LOCATION CODES

F — Front

R — Rear

LS — Left Side

RS — Right Side

TRS 2

CONDITION CODES

1 — ReplaceW/New

8 — Straighten

A — Secure

WHY MADE CODES

1 — AssociatedWithRepairs

3 — Broken

7 — Loose



MANIFEST BOX



AAR Intermodal Job Code Photo Glossary

4706 RECESSEDPANEL(GLADHAND)

LOCATION CODES

F — Front

CONDITION CODES

8 — Straighten

WHY MADE CODES

2 — Bent



RECESSED PANEL (GLAD HAND)



AAR Intermodal Job Code Photo Glossary

4718 CORNERCAP

LOCATION CODES

LF — Left Front

RF — Right Front

CONDITION CODES

0 — TemporaryRepair

1 — ReplaceW/New

A — Secure

WHY MADE CODES

3 — Broken

7 — Loose

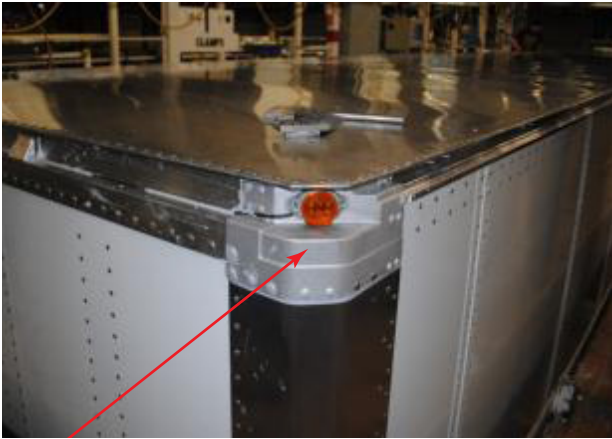

CORNER CAP



AAR Intermodal Job Code Photo Glossary

4724 REGISTRATION/PERMITHOLDER



REGISTRATION/PERMIT HOLDER



LOCATION CODES

- F — Front
- R — Rear
- LS — Left Side
- RS — Right Side

CONDITION CODES

- 1 — ReplaceW/New
- A — Secure

WHY MADE CODES

- 1 — AssociatedWithRepairs
- 2 — Bent
- 3 — Broken
- 7 — Loose
- 8 — Missing
- 15 — WornOut

AAR Intermodal Job Code Photo Glossary

4730 NOSE PANEL

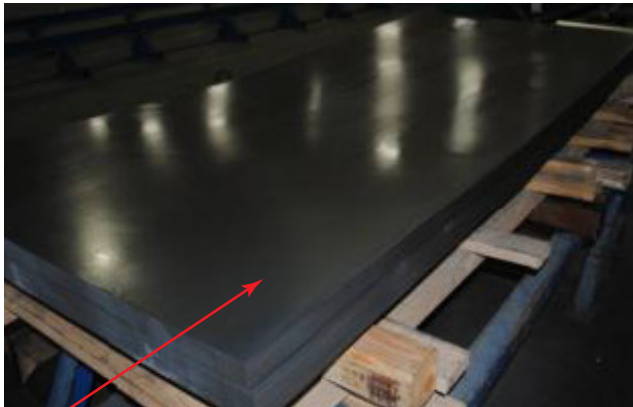

NOSE PANEL



LOCATION CODES

F — Front

CONDITION CODES

0 — Temporary Repair

1 — Replace W/New

8 — Straighten

9 — Seal

A — Secure

E — Patch, Buck Rivets

F — Patch, SS Pop Rivets

G — Section, Buck Rivets

WHY MADE CODES

2 — Bent

6 — Leaking

7 — Loose

14 — Cut, Torn

20 — Correct Improper Repair

23 — Flex Cracks

AAR Intermodal Job Code Photo Glossary

4733 NOSE PANEL, GALVANIZED STEEL

LOCATION CODES

F — Front

CONDITION CODES

8 — Straighten

9 — Seal

A — Secure

E — Patch, Buck Rivets

G — Section, Buck Rivets

WHY MADE CODES

2 — Bent

6 — Leaking

7 — Loose

14 — Cut, Torn

20 — Correct Improper Repair

23 — Flex Cracks



NOSE PANEL, GALVANIZED STEEL



AAR Intermodal Job Code Photo Glossary

4734 NOSE PANEL, STEEL



NOSE PANEL, STEEL



LOCATION CODES

F — Front

CONDITION CODES

0 — Temporary Repair

1 — Replace W/New

8 — Straighten

D — Weld

H — Overlay

I — Insert

WHY MADE CODES

2 — Bent

14 — Cut, Torn

18 — Weld Broken

20 — Correct Improper Repair

23 — Flex Cracks

AAR Intermodal Job Code Photo Glossary

4736 RADIUSPANEL

LOCATION CODES

LF — Left Front

RF — Right Front

CONDITION CODES

1 — ReplaceW/New

8 — Straighten

F — Patch,SSPopRivets

G — Section,BuckRivets

WHY MADE CODES

2 — Bent

14 — Cut,Torn

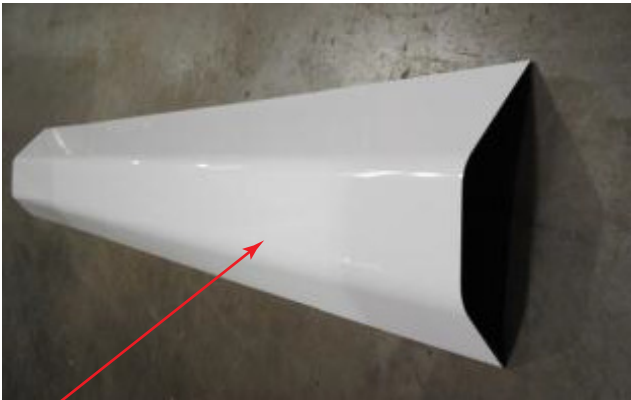

RADIUS PANEL

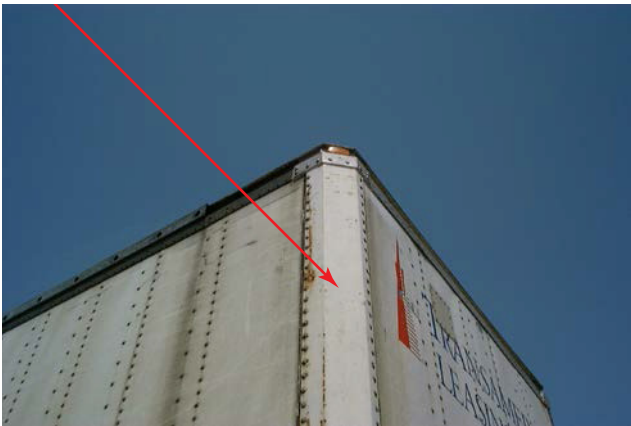

AAR Intermodal Job Code Photo Glossary

4742 BULKHEAD

LOCATION CODES

F — Front

CONDITION CODES

8 — Straighten

D — Weld

WHY MADE CODES

2 — Bent

18 — WeldBroken

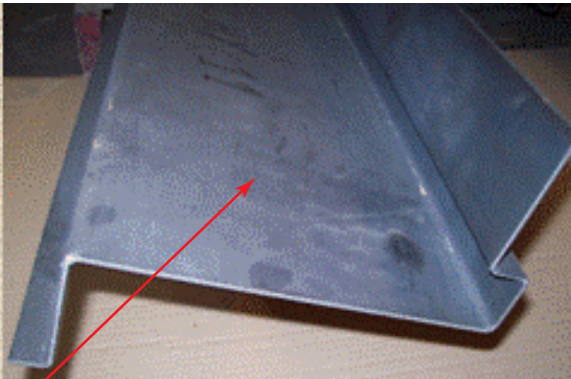

BULKHEAD



AAR Intermodal Job Code Photo Glossary

4748 CORNERPOST

LOCATION CODES

LF — Left Front

RF — Right Front

CONDITION CODES

1 — ReplaceW/New

8 — Straighten

B — Patch

C — Section

D — Weld

WHY MADE CODES

2 — Bent

14 — Cut,Torn

18 — WeldBroken

20 — CorrectImproperRepair

23 — FlexCracks

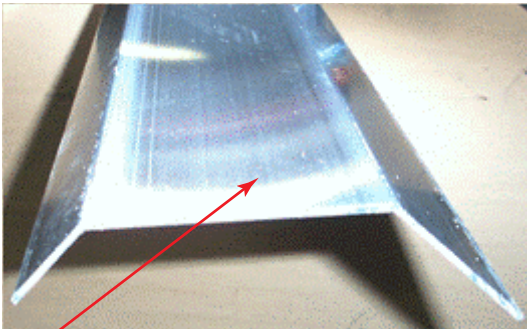

CORNER POST

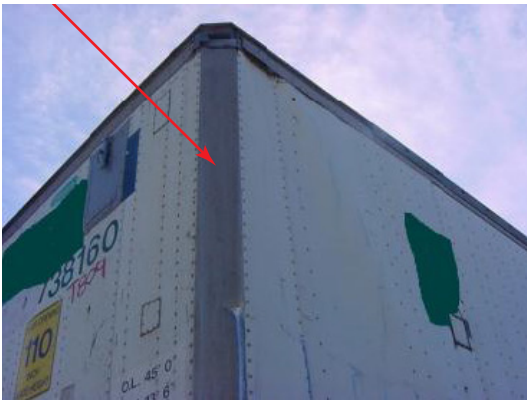

AAR Intermodal Job Code Photo Glossary

4750 CORNERPOST,STEEL

LOCATION CODES

LF — Left Front

RF — Right Front

CONDITION CODES

1 — ReplaceW/New

8 — Straighten

B — Patch

C — Section

D — Weld

I — Insert

WHY MADE CODES

2 — Bent

14 — Cut,Torn

18 — WeldBroken

20 — CorrectImproperRepair

21 — Corrosion

23 — FlexCracks



CORNER POST, STEEL



AAR Intermodal Job Code Photo Glossary

4752 NOSEPOST(ALUM)

LOCATION CODES

F — Front

CONDITION CODES

1 — ReplaceW/New

8 — Straighten

H — Overlay

WHY MADE CODES

2 — Bent

3 — Broken

14 — Cut,Torn



NOSE POST (ALUMINUM)

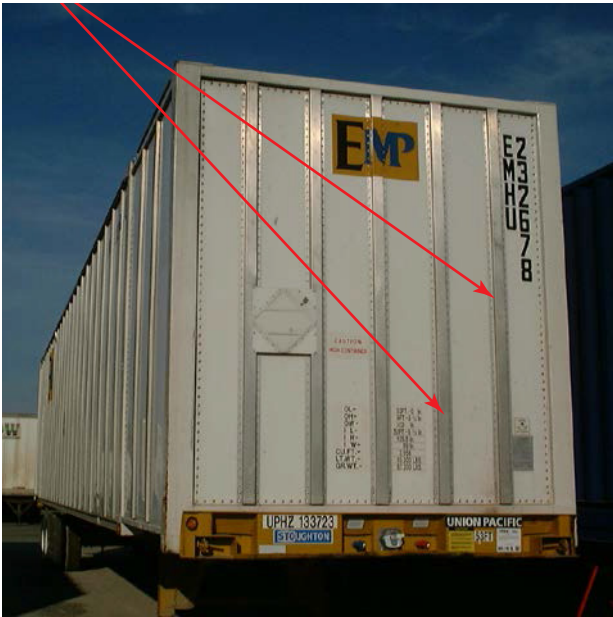

AAR Intermodal Job Code Photo Glossary

4762 NOSERAIL,STRAIGHT

LOCATION CODES

F — Front

CONDITION CODES

1 — ReplaceW/New

8 — Straighten

9 — Seal

A — Secure

WHY MADE CODES

2 — Bent

3 — Broken

6 — Leaking

7 — Loose

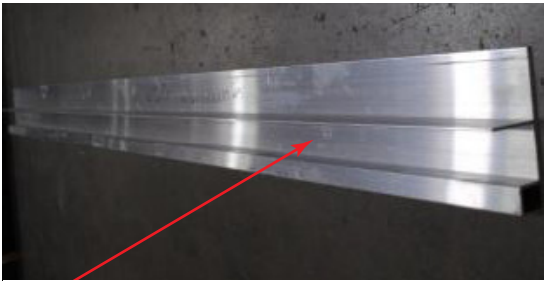

NOSE RAIL, STRAIGHT



AAR Intermodal Job Code Photo Glossary

4763 NOSERAIL, WRAPAROUND

LOCATION CODES

F — Front

CONDITION CODES

8 — Straighten

A — Secure

WHY MADE CODES

2 — Bent

7 — Loose

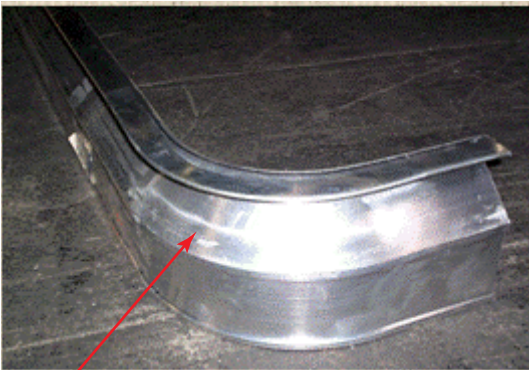

NOSE RAIL, WRAP-AROUND



AAR Intermodal Job Code Photo Glossary

4764 NOSERAIL,STEEL

LOCATION CODES

F — Front

CONDITION CODES

1 — ReplaceW/New

8 — Straighten

9 — Seal

A — Secure

D — Weld

WHY MADE CODES

2 — Bent

3 — Broken

6 — Leaking

7 — Loose

20 — CorrectImproperRepair

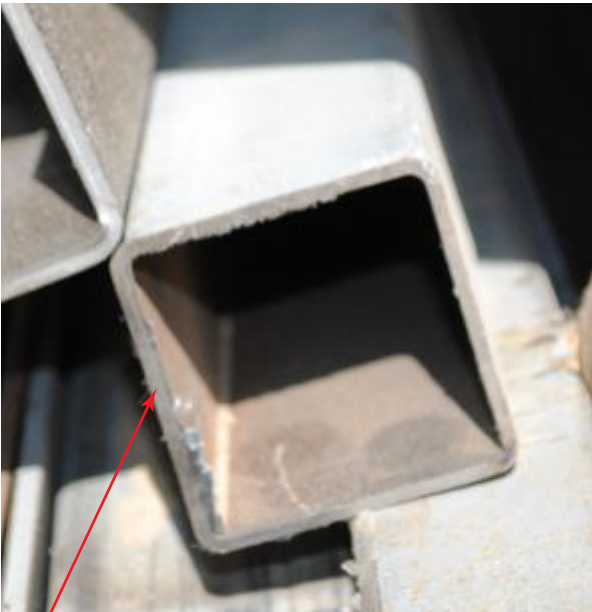

NOSE RAIL, STEEL



AAR Intermodal Job Code Photo Glossary

4768 NOSEPOSTLINER(METAL)

LOCATION CODES

F — Front

CONDITION CODES

1 — ReplaceW/New

8 — Straighten

WHY MADE CODES

1 — AssociatedWithRepairs

2 — Bent

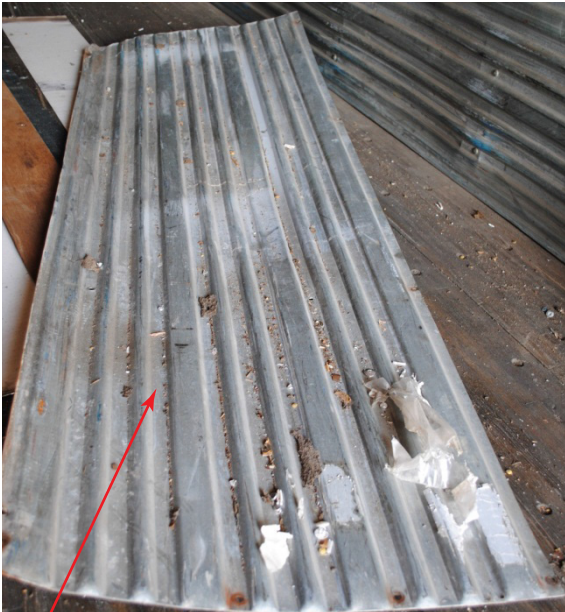

NOSE POST LINER (METAL)



AAR Intermodal Job Code Photo Glossary

4769 RADIUSLINER

LOCATION CODES

LF — Left Front

RF — Right Front

CONDITION CODES

1 — ReplaceW/New

8 — Straighten

WHY MADE CODES

1 — AssociatedWithRepairs

2 — Bent



RADIUS LINER



AAR Intermodal Job Code Photo Glossary

4805 FLOORCHANNEL

No Photo Available

LOCATION CODES

I — Interior

CONDITION CODES

1 — ReplaceW/New

8 — Straighten

A — Secure

C — Section

D — Weld

WHY MADE CODES

1 — AssociatedWithRepairs

2 — Bent

7 — Loose

14 — Cut,Torn

AAR Intermodal Job Code Photo Glossary

4811 FLOORING



FLOORING



LOCATION CODES

- LSF— Left Side Front
- LSC— Left Side Center
- LSR— Left Side Rear
- RSF— Right Side Front
- RSC— Right Side Center
- RSR— Right Side Rear
- I — Interior

CONDITION CODES

- 1 — ReplaceW/New
- A — Secure
- B — Patch
- C — Section

WHY MADE CODES

- 1 — AssociatedWithRepairs
- 2 — Bent
- 3 — Broken
- 7 — Loose
- 8 — Missing
- 20 — CorrectImproperRepair
- 23 — FlexCracks
- 36 — Contaminant

AAR Intermodal Job Code Photo Glossary

4846 THRESHOLDPLATE



THRESHOLD PLATE



LOCATION CODES

R — Rear

CONDITION CODES

1 — ReplaceW/New

8 — Straighten

A — Secure

C — Section

D — Weld

WHY MADE CODES

1 — AssociatedWithRepairs

2 — Bent

7 — Loose

18 — WeldBroken

AAR Intermodal Job Code Photo Glossary

4852 FLOORLOADRETAINER



LOCATION CODES

I — Interior

CONDITION CODES

1 — ReplaceW/New

8 — Straighten

WHY MADE CODES

1 — AssociatedWithRepairs

2 — Bent

Not Applicable

AAR Intermodal Job Code Photo Glossary

4854 FLOORTIEDOWNRING

LOCATION CODES

I — Interior

CONDITION CODES

1 — ReplaceW/New

A — Secure

WHY MADE CODES

1 — AssociatedWithRepairs

7 — Loose



FLOOR TIE-DOWN RING



AAR Intermodal Job Code Photo Glossary

4907 FRONTSILL,STEEL

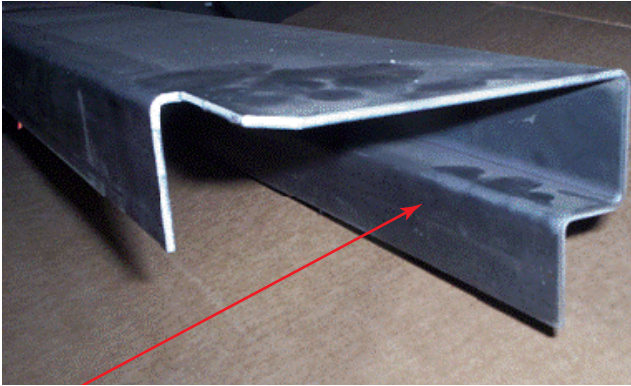

FRONT SILL, STEEL



LOCATION CODES

F — Front

CONDITION CODES

1 — ReplaceW/New

8 — Straighten

A — Secure

C — Section

WHY MADE CODES

2 — Bent

3 — Broken

7 — Loose

14 — Cut,Torn

AAR Intermodal Job Code Photo Glossary

4908 FRONTSILL

LOCATION CODES

F — Front

CONDITION CODES

1 — ReplaceW/New

WHY MADE CODES

3 — Broken

14 — Cut,Torn

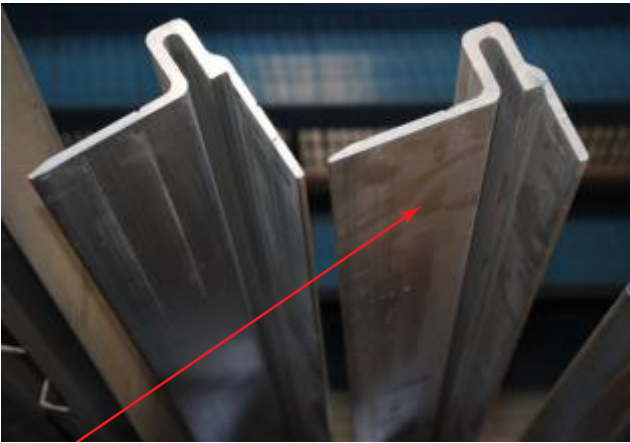

FRONT SILL



AAR Intermodal Job Code Photo Glossary

4910 TOPRAIL

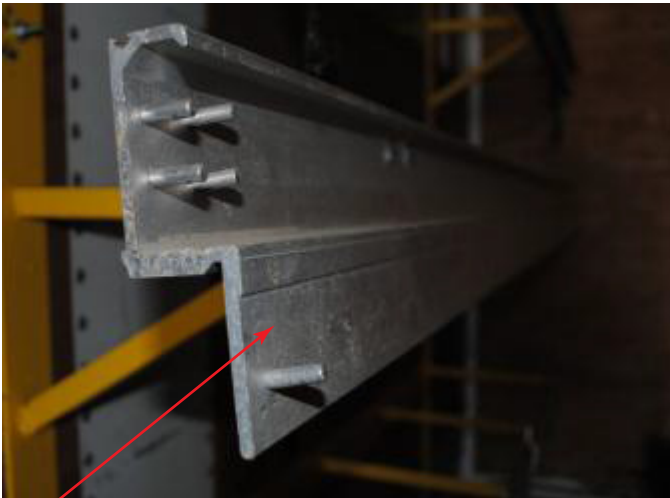

TOP RAIL



LOCATION CODES

- LSF— Left Side Front
- LSC— Left Side Center
- LSR— Left Side Rear
- RSF— Right Side Front
- RSC— Right Side Center
- RSR— Right Side Rear

CONDITION CODES

- 1 — ReplaceW/New
- 8 — Straighten
- A — Secure
- C — Section

WHY MADE CODES

- 2 — Bent
- 3 — Broken
- 7 — Loose
- 14 — Cut, Torn

AAR Intermodal Job Code Photo Glossary

4911 TOPRAIL,STEEL



TOP RAIL, STEEL



LOCATION CODES

- LSF— Left Side Front
- LSC— Left Side Center
- LSR— Left Side Rear
- RSF— Right Side Front
- RSC— Right Side Center
- RSR— Right Side Rear

CONDITION CODES

- 1 — ReplaceW/New
- 8 — Straighten
- C — Section
- D — Weld

WHY MADE CODES

- 2 — Bent
- 3 — Broken
- 14 — Cut,Torn
- 18 — WeldBroken

AAR Intermodal Job Code Photo Glossary

4918 TOPRAILPROTECTOR



TOP RAIL PROTECTOR

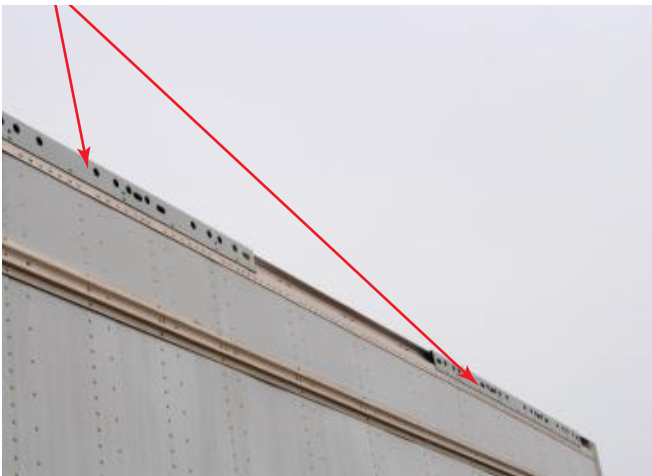

LOCATION CODES

- LSF— Left Side Front
- LSC— Left Side Center
- LSR— Left Side Rear
- RSF— Right Side Front
- RSC— Right Side Center
- RSR— Right Side Rear

CONDITION CODES

- 1 — ReplaceW/New
- 8 — Straighten
- A — Secure
- C — Section

WHY MADE CODES

- 1 — AssociatedWithRepairs
- 2 — Bent
- 7 — Loose
- 20 — CorrectImproperRepair

AAR Intermodal Job Code Photo Glossary

4960 BOTTOMRAIL

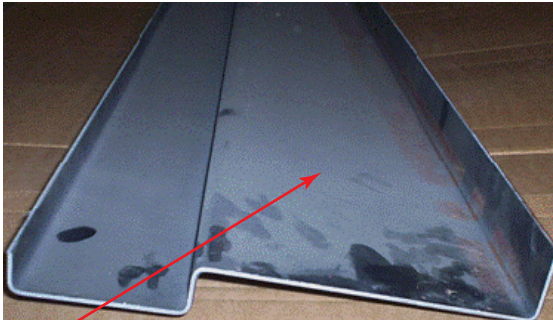

BOTTOM RAIL, STEEL



LOCATION CODES

- LSF— Left Side Front
- LSC— Left Side Center
- LSR— Left Side Rear
- RSF— Right Side Front
- RSC— Right Side Center
- RSR— Right Side Rear

CONDITION CODES

- 1 — ReplaceW/New
- 8 — Straighten
- C — Section
- H — Overlay

WHY MADE CODES

- 2 — Bent
- 3 — Broken
- 14 — Cut, Torn
- 20 — CorrectImproperRepair
- 23 — FlexCracks

AAR Intermodal Job Code Photo Glossary

4961 BOTTOMRAIL,STEEL

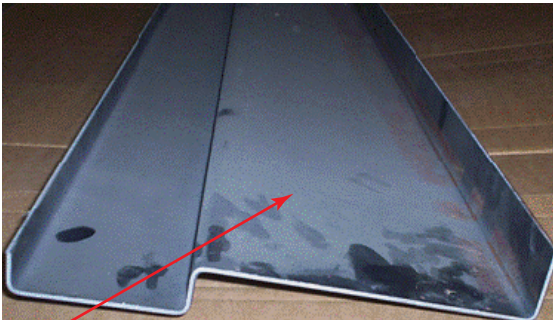

BOTTOM RAIL, STEEL



LOCATION CODES

LSF— Left Side Front
LSC— Left Side Center
LSR— Left Side Rear
RSF— Right Side Front
RSC— Right Side Center
RSR— Right Side Rear

CONDITION CODES

1 — ReplaceW/New
8 — Straighten
C — Section
D — Weld
H — Overlay

WHY MADE CODES

2 — Bent
3 — Broken
14 — Cut,Torn
18 — WeldBroken

AAR Intermodal Job Code Photo Glossary

4970 LIFTPAD



LIFT PAD



LOCATION CODES

- LSF— Left Side Front
- LSC—Left Side Center
- LSR—Left Side Rear
- RSF—Right Side Front
- RSC—Right Side Center
- RSR—Right Side Rear

CONDITION CODES

- 1 — ReplaceW/New
- 8 — Straighten
- A — Secure
- D — Weld

WHY MADE CODES

- 1 — AssociatedWithRepairs
- 7 — Loose

AAR Intermodal Job Code Photo Glossary

4980 SIDESKIRT

LOCATION CODES

LS — Left Side

RS — Right Side

CONDITION CODES

1 — ReplaceW/New

WHY MADE CODES

1 — AssociatedWithRepairs

2 — Bent

3 — Broken

14 — Cut,Torn



SIDE SKIRT



AAR Intermodal Job Code Photo Glossary

4981 SIDESKIRTBRACKET

LOCATION CODES

LS — Left Side

RS — Right Side

CONDITION CODES

1 — ReplaceW/New

WHY MADE CODES

1 — AssociatedWithRepairs

2 — Bent

3 — Broken

14 — Cut,Torn



SIDE SKIRT BRACKET



AAR Intermodal Job Code Photo Glossary

5001 CHASSISBOLSTER

LOCATION CODES

F — Front

R — Rear

LF — Left Front

LR — Left Rear

RF — Right Front

RR — Right Rear

CONDITION CODES

1 — ReplaceW/New

8 — Straighten

C — Section

D — Weld

WHY MADE CODES

2 — Bent

3 — Broken

14 — Cut,Torn

18 — WeldBroken

23 — FlexCracks

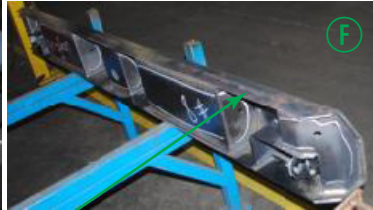

CHASSIS BOLSTER



AAR Intermodal Job Code Photo Glossary

5002 BOLSTERGUSSET



BOLSTER GUSSET



LOCATION CODES

- LF — Left Front
- LR — Left Rear
- RF — Right Front
- RR — Right Rear

CONDITION CODES

- 1 — ReplaceW/New
- 8 — Straighten
- D — Weld

WHY MADE CODES

- 1 — AssociatedWithRepairs
- 2 — Bent
- 3 — Broken
- 8 — Missing
- 14 — Cut,Torn
- 18 — WeldBroken
- 23 — FlexCracks

AAR Intermodal Job Code Photo Glossary

5003 BOLSTERHORN(FRONTGUIDE)

LOCATION CODES

LF — Left Front

RF — Right Front

CONDITION CODES

1 — ReplaceW/New

8 — Straighten

D — Weld

WHY MADE CODES

1 — AssociatedWithRepairs

2 — Bent

18 — WeldBroken



BOLSTER HORN (FRONT GUIDE)



AAR Intermodal Job Code Photo Glossary

5010 TWISTLOCK/PUSHPIN

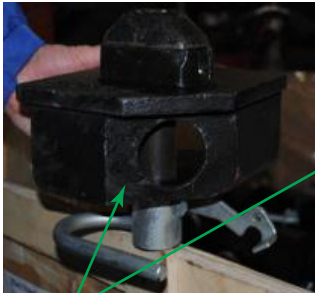

TWIST LOCK/PUSH PIN



LOCATION CODES

- LF — Left Front
- LR — Left Rear
- RF — Right Front
- RR — Right Rear

CONDITION CODES

- 1 — ReplaceW/New
- A — Secure
- D — Weld

WHY MADE CODES

- 1 — AssociatedWithRepairs
- 2 — Bent
- 3 — Broken
- 7 — Loose
- 8 — Missing
- 18 — WeldBroken
- 20 — CorrectImproperRepair

AAR Intermodal Job Code Photo Glossary

5011 TWISTLOCKHANDLE

LOCATION CODES

- LF — Left Front
- LR — Left Rear
- RF — Right Front
- RR — Right Rear

CONDITION CODES

- 1 — ReplaceW/New
- 8 — Straighten
- A — Secure
- D — Weld

WHY MADE CODES

- 1 — AssociatedWithRepairs
- 2 — Bent
- 3 — Broken
- 7 — Loose
- 8 — Missing
- 18 — WeldBroken
- 20 — CorrectImproperRepair



TWIST LOCK HANDLE



AAR Intermodal Job Code Photo Glossary

5012 TWISTLOCKHANDLEKEEPER



TWIST LOCK HANDLE KEEPER



LOCATION CODES

- LF — Left Front
- LR — Left Rear
- RF — Right Front
- RR — Right Rear

CONDITION CODES

- 1 — ReplaceW/New
- 8 — Straighten
- A — Secure

WHY MADE CODES

- 1 — AssociatedWithRepairs
- 2 — Bent
- 3 — Broken
- 7 — Loose
- 8 — Missing
- 20 — CorrectImproperRepair

AAR Intermodal Job Code Photo Glossary

5013 TWISTLOCKASSEMBLY

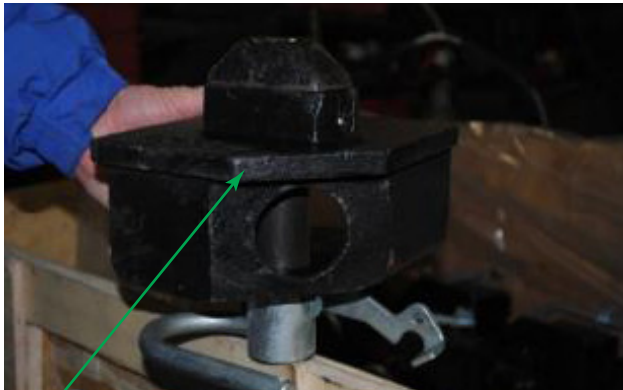

TWIST LOCK ASSEMBLY



LOCATION CODES

- LF — Left Front
- LR — Left Rear
- RF — Right Front
- RR — Right Rear

CONDITION CODES

- 1 — ReplaceW/New
- 8 — Straighten
- D — Weld

WHY MADE CODES

- 1 — AssociatedWithRepairs
- 2 — Bent
- 3 — Broken
- 8 — Missing
- 15 — WornOut
- 18 — WeldBroken
- 20 — CorrectImproperRepair
- 21 — Corrosion

AAR Intermodal Job Code Photo Glossary

5014 TWISTLOCKHANDLEKEEPERBRACKET

LOCATION CODES

- LF — Left Front
- LR — Left Rear
- RF — Right Front
- RR — Right Rear

CONDITION CODES

- 1 — ReplaceW/New
- 8 — Straighten
- D — Weld

WHY MADE CODES

- 1 — AssociatedWithRepairs
- 2 — Bent
- 3 — Broken
- 8 — Missing
- 18 — WeldBroken
- 20 — CorrectImproperRepair



TWIST LOCK HANDLE KEEPER BRACKET



AAR Intermodal Job Code Photo Glossary

5020 MAINFRAMERAIL



MAIN FRAME RAIL



LOCATION CODES

LSF— Left Side Front
LSC—Left Side Center
LSR—Left Side Rear
RSF—Right Side Front
RSC—Right Side Center
RSR—Right Side Rear

CONDITION CODES

1 — ReplaceW/New
8 — Straighten
C — Section
D — Weld

WHY MADE CODES

2 — Bent
3 — Broken
14 — Cut,Torn
18 — WeldBroken
23 — FlexCracks

AAR Intermodal Job Code Photo Glossary

5021 GOOSENECK



GOOSENECK



LOCATION CODES

- LSF— Left Side Front
- LSC— Left Side Center
- LSR— Left Side Rear
- RSF— Right Side Front
- RSC— Right Side Center
- RSR— Right Side Rear

CONDITION CODES

- 1 — ReplaceW/New
- 8 — Straighten
- D — Weld

WHY MADE CODES

- 2 — Bent
- 3 — Broken
- 14 — Cut, Torn
- 18 — Weld Broken
- 23 — Flex Cracks

AAR Intermodal Job Code Photo Glossary

5030 CHASSISCROSSMEMBER



CHASSIS CROSSMEMBER



LOCATION CODES

- U — Under
- LSF— Left Side Front
- LSC—Left Side Center
- LSR—Left Side Rear
- RSF—Right Side Front
- RSC—Right Side Center
- RSR—Right Side Rear

CONDITION CODES

- 1 — ReplaceW/New
- 8 — Straighten
- D — Weld

WHY MADE CODES

- 2 — Bent
- 3 — Broken
- 8 — Missing
- 18 — WeldBroken
- 23 — FlexCracks

AAR Intermodal Job Code Photo Glossary

5031 CHASSISCROSSMEMBERGUSSET



CHASSIS CROSSMEMBER GUSSET



LOCATION CODES

- U — Under
- LSF— Left Side Front
- LSC—Left Side Center
- LSR—Left Side Rear
- RSF—Right Side Front
- RSC—Right Side Center
- RSR—Right Side Rear

CONDITION CODES

- 1 — ReplaceW/New
- 8 — Straighten
- D — Weld

WHY MADE CODES

- 1 — AssociatedWithRepairs
- 2 — Bent
- 3 — Broken
- 8 — Missing
- 18 — WeldBroken
- 23 — FlexCracks

AAR Intermodal Job Code Photo Glossary

5033 FRAMEEXTENSIONLOCKINGDEVICE

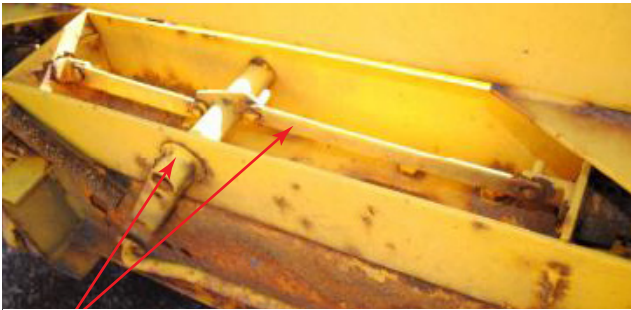

FRAME EXTENSION LOCKING DEVICE



LOCATION CODES

U — Under

CONDITION CODES

1 — ReplaceW/New

8 — Straighten

A — Secure

WHY MADE CODES

1 — AssociatedWithRepairs

2 — Bent

7 — Loose

8 — Missing

AAR Intermodal Job Code Photo Glossary

5034 CHASSISDECKPLATE

LOCATION CODES

- F — Front
- R — Rear

CONDITION CODES

- 1 — ReplaceW/New
- 8 — Straighten
- A — Secure
- C — Section

WHY MADE CODES

- 1 — AssociatedWithRepairs
- 2 — Bent
- 7 — Loose

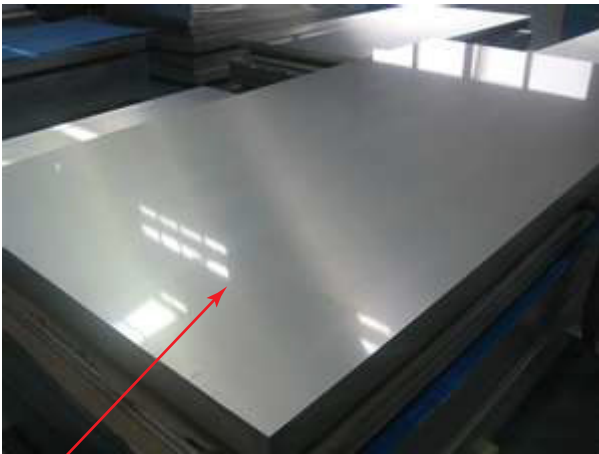

CHASSIS DECK PLATE



AAR Intermodal Job Code Photo Glossary

5100 CHASSISRACKMAINFRAME

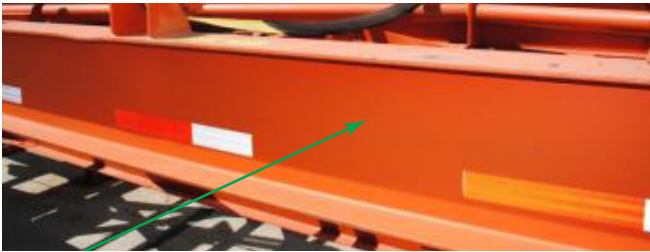

CHASSIS RACK MAIN FRAME



LOCATION CODES

- LS — Left Side
- RS — Right Side
- LSF— Left Side Front
- LSC—Left Side Center
- LSR—Left Side Rear
- RSF—Right Side Front
- RSC—Right Side Center
- RSR—Right Side Rear

CONDITION CODES

- 1 — ReplaceW/New
- D — Weld

WHY MADE CODES

- 1 — AssociatedWithRepairs

AAR Intermodal Job Code Photo Glossary

5102 CHASSISRACKLEG

LOCATION CODES

- LF — Left Front
- LR — Left Rear
- RF — Right Front
- RR — Right Rear

CONDITION CODES

- 1 — ReplaceW/New
- D — Weld

WHY MADE CODES

- 1 — AssociatedWithRepairs
- 14 — Cut,Torn



CHASSIS RACK LEG



AAR Intermodal Job Code Photo Glossary

5103 CHASSISRACKRESTTOP

LOCATION CODES

LF — Left Front

RF — Right Front

CONDITION CODES

1 — ReplaceW/New

C — Section

D — Weld

WHY MADE CODES

1 — AssociatedWithRepairs



CHASSIS RACK REST TOP

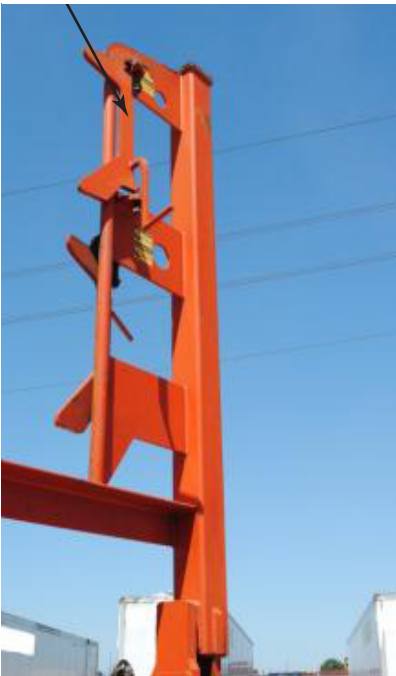

AAR Intermodal Job Code Photo Glossary

5104 CHASSISRACKRESTBOTTOM

LOCATION CODES

LF — Left Front

RF — Right Front

CONDITION CODES

1 — ReplaceW/New

C — Section

D — Weld

WHY MADE CODES

1 — AssociatedWithRepairs



CHASSIS RACK REST BOTTOM



AAR Intermodal Job Code Photo Glossary

5105 CHASSISRACKLEGDOWNBOLT

LOCATION CODES

- LF — Left Front
- LR — Left Rear
- RF — Right Front
- RR — Right Rear

CONDITION CODES

- 1 — ReplaceW/New

WHY MADE CODES

- 1 — AssociatedWithRepairs



CHASSIS RACK LEG DOWN BOLT



AAR Intermodal Job Code Photo Glossary

5106 CHASSISRACKSTRAPTIEDOWN

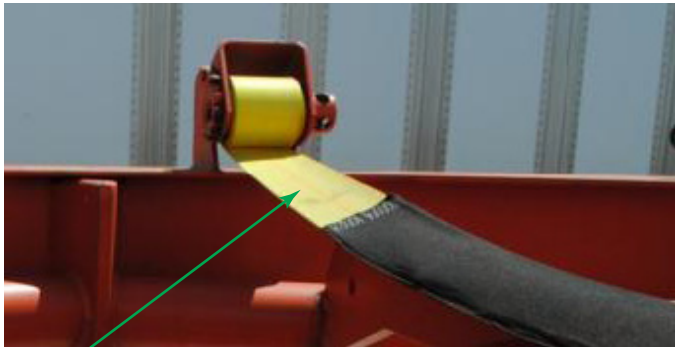

CHASSIS RACK STRAP TIE-DOWN



LOCATION CODES

- LSF— Left Side Front
- LSC— Left Side Center
- LSR— Left Side Rear

CONDITION CODES

- 1 — ReplaceW/New
- 8 — Straighten
- D — Weld

WHY MADE CODES

- 1 — AssociatedWithRepairs
- 3 — Broken
- 8 — Missing
- 15 — WornOut

AAR Intermodal Job Code Photo Glossary

5107 CHASSISRACKSUPPORTARMLOCK

LOCATION CODES

LF — Left Front

RF — Right Front

CONDITION CODES

1 — ReplaceW/New

A — Secure

D — Weld

WHY MADE CODES

1 — AssociatedWithRepairs

7 — Loose



CHASSIS RACK SUPPORT ARM LOCK



AAR Intermodal Job Code Photo Glossary

5108 CHASSISRACKSUPPORTARMHANDLE

LOCATION CODES

LF — Left Front

RF — Right Front

CONDITION CODES

1 — ReplaceW/New

D — Weld

WHY MADE CODES

1 — AssociatedWithRepairs



CHASSIS RACK SUPPORT ARM HANDLE



AAR Intermodal Job Code Photo Glossary

5109 CHASSISRACKSPRINGANCHORCLIP

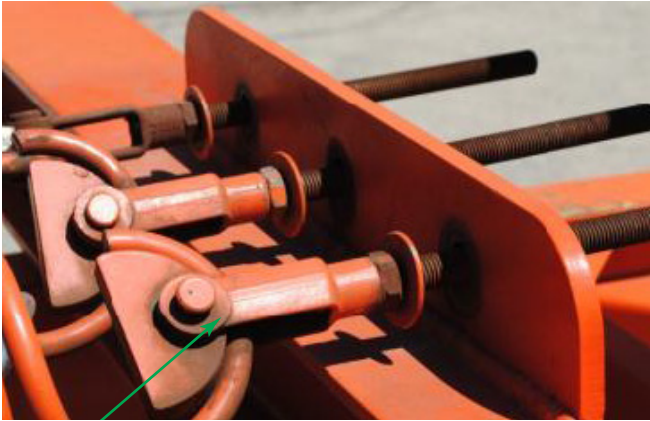

CHASSIS RACK SPRING ANCHOR CLIP

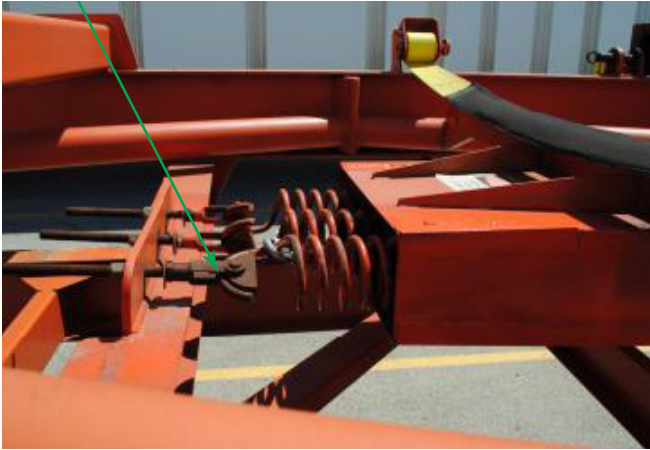

LOCATION CODES

LF — Left Front

RF — Right Front

CONDITION CODES

1 — ReplaceW/New

D — Weld

WHY MADE CODES

1 — AssociatedWithRepairs

AAR Intermodal Job Code Photo Glossary

5110 CHASSISRESTRETENTIONSPRING

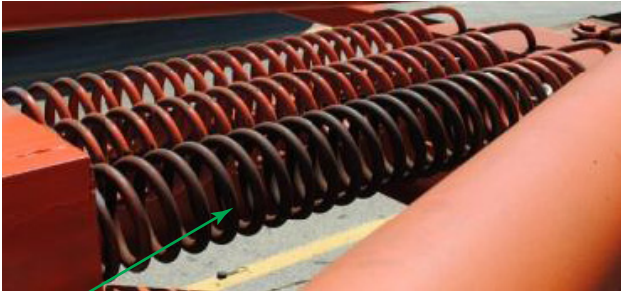

CHASSIS REST RETENTION SPRING



LOCATION CODES

LF — Left Front

RF — Right Front

CONDITION CODES

1 — ReplaceW/New

D — Weld

WHY MADE CODES

1 — AssociatedWithRepairs

AAR Intermodal Job Code Photo Glossary

5111 CHASSISRACKWELDONWINCH

LOCATION CODES

RR — Right Rear

CONDITION CODES

1 — ReplaceW/New

D — Weld

WHY MADE CODES

1 — AssociatedWithRepairs



CHASSIS RACK WELDON WINCH



AAR Intermodal Job Code Photo Glossary

5112 CHASSISRACKWINCHMOUNTPLATE

LOCATION CODES

RR — Right Rear

CONDITION CODES

1 — ReplaceW/New

D — Weld

WHY MADE CODES

1 — AssociatedWithRepairs



CHASSIS RACK WINCH MOUNT PLATE



AAR Intermodal Job Code Photo Glossary

5113 CHASSISRACKWINCH



CHASSIS RACK WINCH

LOCATION CODES

- LSF— Left Side Front
- LSC— Left Side Center
- LSR— Left Side Rear
- RSF— Right Side Front
- RSC— Right Side Center
- RSR— Right Side Rear

CONDITION CODES

- 1 — ReplaceW/New
- D — Weld

WHY MADE CODES

- 1 — AssociatedWithRepairs
- 8 — Missing

AAR Intermodal Job Code Photo Glossary

5114 CHASSISRACKWINCHBAR



CHASSIS RACK WINCH BAR

LOCATION CODES

LSF— Left Side Front

CONDITION CODES

1 — ReplaceW/New

WHY MADE CODES

1 — AssociatedWithRepairs

AAR Intermodal Job Code Photo Glossary

5301 LOWERCORNERCASTING

LOCATION CODES

- LF — Left Front
- LR — Left Rear
- RF — Right Front
- RR — Right Rear

CONDITION CODES

- 1 — ReplaceW/New
- 8 — Straighten
- D — Weld

WHY MADE CODES

- 1 — AssociatedWithRepairs
- 2 — Bent
- 3 — Broken
- 18 — WeldBroken
- 23 — FlexCracks



LOWER CORNER CASTING



AAR Intermodal Job Code Photo Glossary

5302 UPPERCORNERCASTING



UPPER CORNER CASTING



LOCATION CODES

- LF — Left Front
- LR — Left Rear
- RF — Right Front
- RR — Right Rear

CONDITION CODES

- 1 — ReplaceW/New
- 8 — Straighten
- D — Weld

WHY MADE CODES

- 1 — AssociatedWithRepairs
- 2 — Bent
- 3 — Broken
- 18 — WeldBroken
- 23 — FlexCracks

AAR Intermodal Job Code Photo Glossary

5310 STACKING POST



STACKING POST



LOCATION CODES

- LF — Left Front
- LR — Left Rear
- RF — Right Front
- RR — Right Rear
- TRS 23

CONDITION CODES

- 1 — ReplaceW/New
- D — Weld
- H — Overlay

WHY MADE CODES

- 2 — Bent
- 3 — Broken
- 14 — Cut,Torn
- 18 — WeldBroken
- 20 — CorrectImproperRepair2
- 3 — FlexCracks

AAR Intermodal Job Code Photo Glossary

5311 INTERMEDIATE STACKING POST CASTING UPPER



INTERMEDIATE STACKING POST CASTING UPPER



LOCATION CODES

- LF — Left Front
- LR — Left Rear
- RF — Right Front
- RR — Right Rear

CONDITION CODES

- 1 — ReplaceW/New
- 8 — Straighten
- D — Weld

WHY MADE CODES

- 1 — AssociatedWithRepairs
- 2 — Bent
- 3 — Broken
- 18 — WeldBroken
- 20 — CorrectImproperRepair
- 23 — FlexCracks

AAR Intermodal Job Code Photo Glossary

5312 INTERMEDIATE STACKING POST CASTING LOWER



INTERMEDIATE STACKING POST CASTING LOWER



LOCATION CODES

- LF — Left Front
- LR — Left Rear
- RF — Right Front
- RR — Right Rear

CONDITION CODES

- 1 — ReplaceW/New
- 8 — StraightenD—Weld

WHY MADE CODES

- 1 — AssociatedWithRepairs
- 2 — Bent
- 3 — Broken
- 18 — WeldBroken
- 20 — CorrectImproperRepair
- 23 — FlexCracks

AAR Intermodal Job Code Photo Glossary

5320 INTERMEDIATEHEADER



INTERMEDIATE HEADER



LOCATION CODES

TF — Top Front

TR — Top Rear

CONDITION CODES

1 — ReplaceW/New

8 — Straighten

D — Weld

H — Overlay

WHY MADE CODES

2 — Bent

3 — Broken

18 — WeldBroken

23 — FlexCracks

AAR Intermodal Job Code Photo Glossary

5321 INTERMEDIATEHEADERGUSSET

LOCATION CODES

TF — Top Front

TR — Top Rear

CONDITION CODES

1 — ReplaceW/New

8 — Straighten

WHY MADE CODES

1 — AssociatedWithRepairs

2 — Bent



INTERMEDIATE HEADER GUSSET



AAR Intermodal Job Code Photo Glossary

5330 TUNNEL

No Photo Available

LOCATION CODES

U — Under

CONDITION CODES

8 — Straighten

D — Weld

WHY MADE CODES

2 — Bent

18 — WeldBroken

AAR Intermodal Job Code Photo Glossary

5331 TUNNELRAIL

LOCATION CODES

- LS — Left Side
- RS — Right Side
- TRS 21

CONDITION CODES

- 8 — Straighten
- D — Weld

WHY MADE CODES

- 2 — Bent
- 14 — Cut, Torn
- 18 — Weld Broken



TUNNEL RAIL

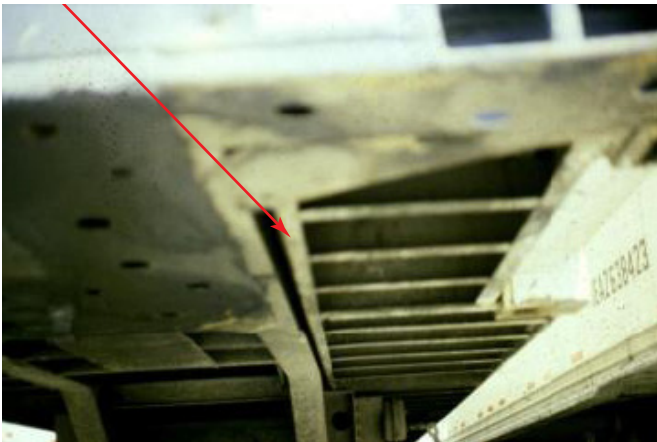

AAR Intermodal Job Code Photo Glossary

5332 TUNNELPLATE

LOCATION CODES

U — Under

CONDITION CODES

8 — Straighten

D — Weld

WHY MADE CODES

2 — Bent

18 — WeldBroken



TUNNEL PLATE



AAR Intermodal Job Code Photo Glossary

5333 TUNNELBOLSTER(RAIL)



LOCATION CODES

U — Under

CONDITION CODES

D — Weld

WHY MADE CODES

1 — AssociatedWithRepairs

18 — WeldBroken

AAR Intermodal Job Code Photo Glossary

5340 CHANNELOUTRIGGER(CROSSMEMBER)

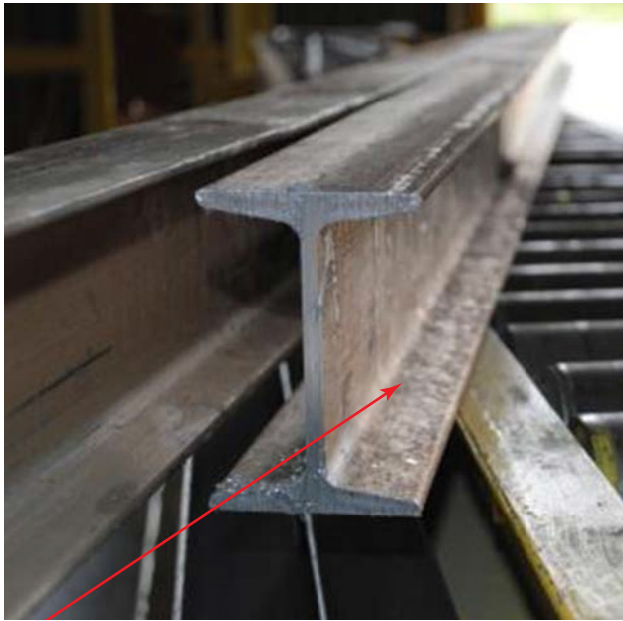

CHANNEL OUTRIGGER (CROSSMEMBER)

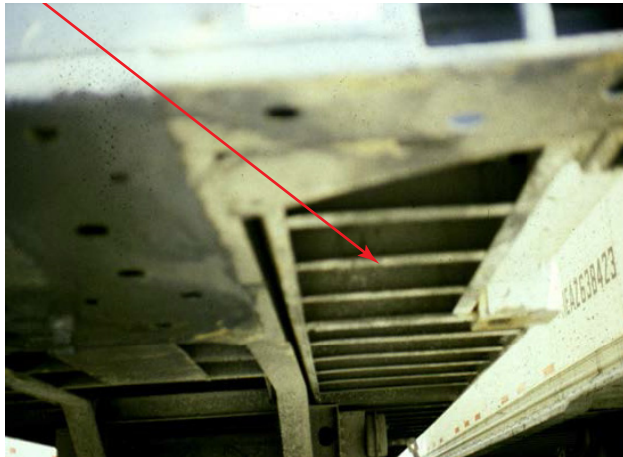

LOCATION CODES

LS — Left Side

RS — Right Side

CONDITION CODES

1 — ReplaceW/New

8 — Straighten

A — Secure

D — Weld

WHY MADE CODES

1 — AssociatedWithRepairs

2 — Bent

3 — Broken

7 — Loose

18 — WeldBroken

23 — FlexCracks

AAR Intermodal Job Code Photo Glossary

5350 ROOFBUMPPLATE



LOCATION CODES

TF — Top Front

TR — Top Rear

CONDITION CODES

1 — ReplaceW/New

8 — Straighten

WHY MADE CODES

1 — AssociatedWithRepairs

AAR Intermodal Job Code Photo Glossary

5351 KNEEBRACE(GUSSET)

No Photo Available

LOCATION CODES

- LF — Left Front
- LR — Left Rear
- RF — Right Front
- RR — Right Rear

CONDITION CODES

- 1 — ReplaceW/New
- 8 — Straighten
- D — Weld

WHY MADE CODES

- 1 — AssociatedWithRepairs
- 2 — Bent
- 3 — Broken
- 18 — WeldBroken

AAR Intermodal Job Code Photo Glossary

5352 TUBULARCROSSMEMBER(CONTAINER)



LOCATION CODES

U — Under

CONDITION CODES

8 — Straighten

D — Weld

WHY MADE CODES

2 — Bent

18 — WeldBroken

AAR Intermodal Job Code Photo Glossary

5651 FMCSA—PI

LOCATION CODES

C — Complete

CONDITION CODES

1 — ReplaceW/New

6 — MaterialOnly

7 — LaborOnly

WHY MADE CODES

25 — State/Federal/Insp.

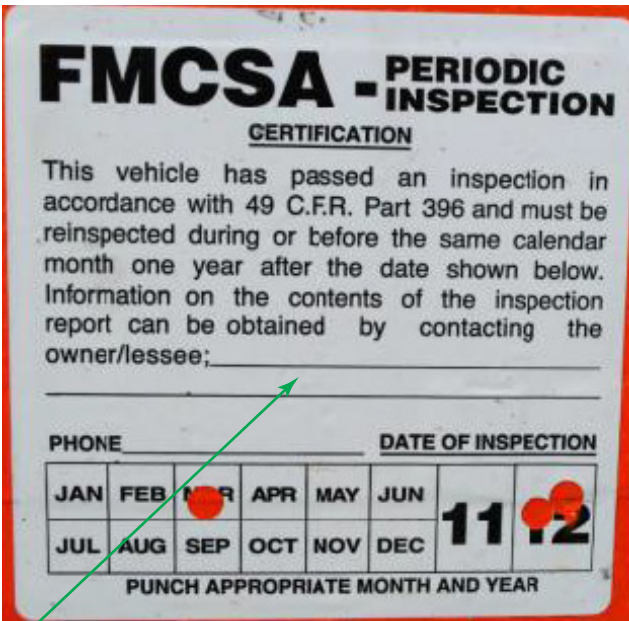

FMCSA-PI



AAR Intermodal Job Code Photo Glossary

5652 CHASSISSYSTEMATICMAINTENANCEINSPECTION



LOCATION CODES

C — Complete

CONDITION CODES

7 — LaborOnly

WHY MADE CODES

32 — PerContract.

AAR Intermodal Job Code Photo Glossary

5654 STATEVEHICLEINSPECTION(BIT)

LOCATION CODES

C — Complete

CONDITION CODES

1 — ReplaceW/New

7 — LaborOnly

WHY MADE CODES

25 — State/Federal/Insp.



STATE VEHICLE INSPECTION (BIT)



AAR Intermodal Job Code Photo Glossary

5655 PRETRIPINSPECTION



LOCATION CODES

C — Complete

CONDITION CODES

7 — LaborOnly

WHY MADE CODES

32 — PerContract.

AAR Intermodal Job Code Photo Glossary

5656 STACKPOSTINSPECTION



LOCATION CODES

C — Complete

CONDITION CODES

7 — LaborOnly

WHY MADE CODES

32 — PerContract.

AAR Intermodal Job Code Photo Glossary

5677 INSULATION

LOCATION CODES

F — Front

T — Top

LSF— Left Side Front

LSC—Left Side Center

LSR—Left Side Rear

RSF—Right Side Front

RSC—Right Side Center

RSR—Right Side Rear

CONDITION CODES

1 — ReplaceW/New

WHY MADE CODES

1 — AssociatedWithRepairs

14 — Cut,Torn

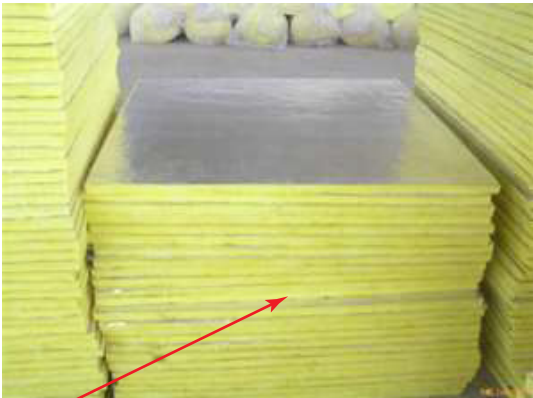

INSULATION



AAR Intermodal Job Code Photo Glossary

5689 REPORTINGMARK/NUMBER



REPORTING MARK/NUMBER



LOCATION CODES

- F — Front
- R — Rear
- LS — Left Side
- RS — Right Side

CONDITION CODES

- 1 — ReplaceW/New

WHY MADE CODES

- 1 — AssociatedWithRepairs
- 8 — Missing

AAR Intermodal Job Code Photo Glossary

5690 LOGO



LOCATION CODES

- F — Front
- R — Rear
- LS — Left Side
- RS — Right Side

CONDITION CODES

- 1 — ReplaceW/New

WHY MADE CODES

- 1 — AssociatedWithRepairs
- 8 — Missing



AAR Intermodal Job Code Photo Glossary

5692 INFORMATIONDECALSTENCIL

LOCATION CODES

- F — Front
- R — Rear
- LS — Left Side
- RS — Right Side

CONDITION CODES

- 1 — ReplaceW/New

WHY MADE CODES

- 1 — AssociatedWithRepairs
- 8 — Missing
- 14 — Cut,Torn
- 15 — WornOut
- 32 — PerContract



AAR Intermodal Job Code Photo Glossary

5693 WIDETURNDECAL

LOCATION CODES

RR — Right Rear

CONDITION CODES

7 — LaborOnly

WHY MADE CODES

1 — AssociatedWithRepairs



WIDE TURN DECAL



AAR Intermodal Job Code Photo Glossary

6025 EVAPORATOR

LOCATION CODES

F — Front

CONDITION CODES

1 — ReplaceW/New

WHY MADE CODES

1 — AssociatedWithRepairs



EVAPORATOR



AAR Intermodal Job Code Photo Glossary

6050 REEFER,DOOR

LOCATION CODES

- F — Front
- I — Interior
- U — Under

CONDITION CODES

- 1 — ReplaceW/New

WHY MADE CODES

- 1 — AssociatedWithRepairs
- 3 — Broken
- 8 — Missing



REEFER, DOOR



AAR Intermodal Job Code Photo Glossary

6051 REEFER,MICROPROCESSOR DOOR

LOCATION CODES

- F — Front
- I — Interior
- U — Under

CONDITION CODES

- 1 — ReplaceW/New

WHY MADE CODES

- 1 — AssociatedWithRepairs



REEFER, MICROPROCESSOR DOOR



AAR Intermodal Job Code Photo Glossary

6150 UNITSKINS(PANELS)

No Photo Available

LOCATION CODES

F — Front

I — Interior

U — Under

Condition Codes

1 — ReplaceW/New

WHY MADE CODES

1 — AssociatedWithRepairs

3 — Broken

AAR Intermodal Job Code Photo Glossary

6151 CONDENSORGRILL

LOCATION CODES

- F — Front
- I — Interior
- U — Under

CONDITION CODES

- 1 — ReplaceW/New

WHY MADE CODES

- 1 — AssociatedWithRepairs
- 3 — Broken
- 8 — Missing



CONDENSOR GRILL



AAR Intermodal Job Code Photo Glossary

6152 CONDENSING UNIT

LOCATION CODES

- F — Front
- I — Interior
- U — Under

CONDITION CODES

- 1 — ReplaceW/New

WHY MADE CODES

- 1 — AssociatedWithRepairs

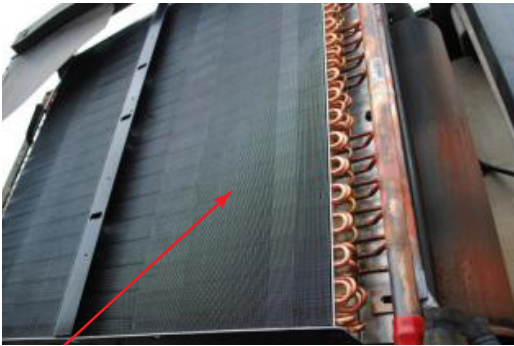

CONDENSING UNIT



AAR Intermodal Job Code Photo Glossary

6155 MICROPROCESSOR

LOCATION CODES

- F — Front
- I — Interior
- U — Under

CONDITION CODES

- 1 — ReplaceW/New

WHY MADE CODES

- 1 — AssociatedWithRepairs



MICROPROCESSOR

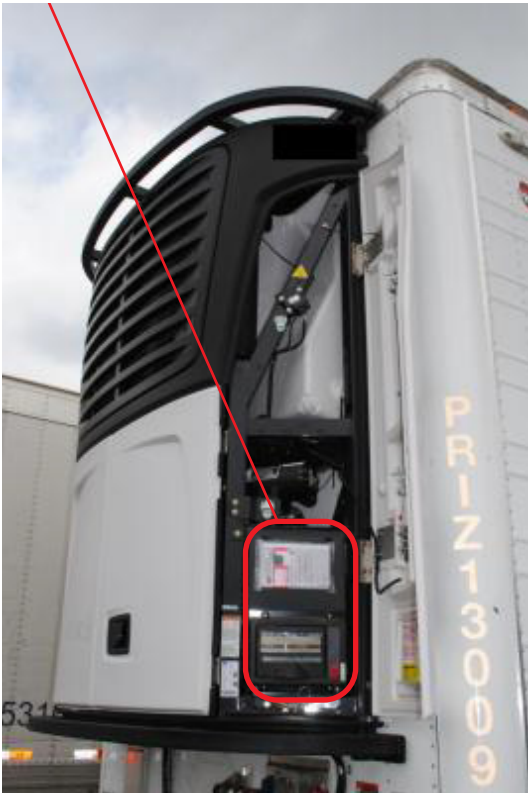

AAR Intermodal Job Code Photo Glossary

6200 FUELTANK

LOCATION CODES

- F — Front
- I — Interior
- U — Under

CONDITION CODES

- 1 — ReplaceW/New
- A — Secure

WHY MADE CODES

- 1 — AssociatedWithRepairs
- 3 — Broken
- 7 — Loose



FUEL TANK



AAR Intermodal Job Code Photo Glossary

6201 FUELTANKNECK

LOCATION CODES

F — Front

I — Interior

U — Under

CONDITION CODES

1 — ReplaceW/New

WHY MADE CODES

1 — AssociatedWithRepairs

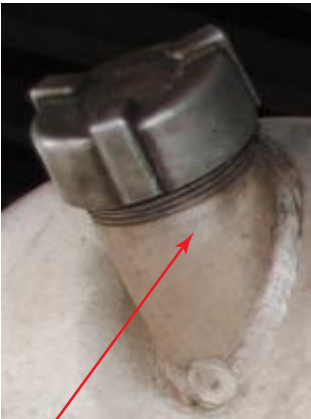

FUEL TANK NECK



AAR Intermodal Job Code Photo Glossary

6204 COMPRESSOR

LOCATION CODES

- F — Front
- I — Interior
- U — Under

CONDITION CODES

- 1 — ReplaceW/New

WHY MADE CODES

- 1 — AssociatedWithRepairs



COMPRESSOR

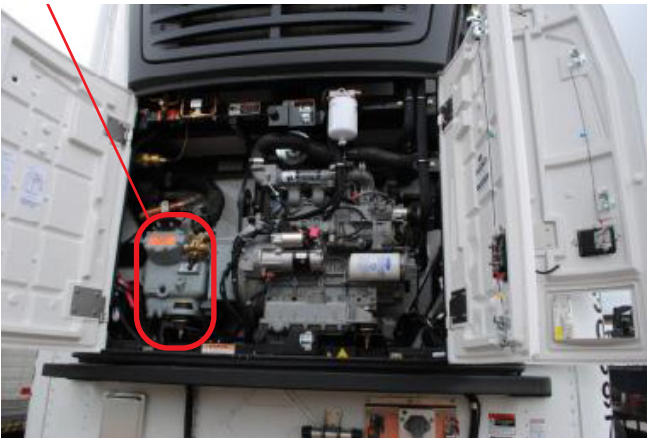

AAR Intermodal Job Code Photo Glossary

6205 ENGINE

LOCATION CODES

- F — Front
- I — Interior
- U — Under

CONDITION CODES

- 1 — ReplaceW/New

WHY MADE CODES

- 1 — AssociatedWithRepairs

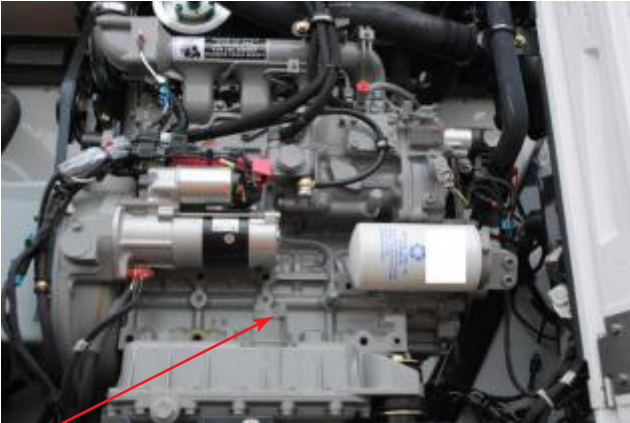

ENGINE

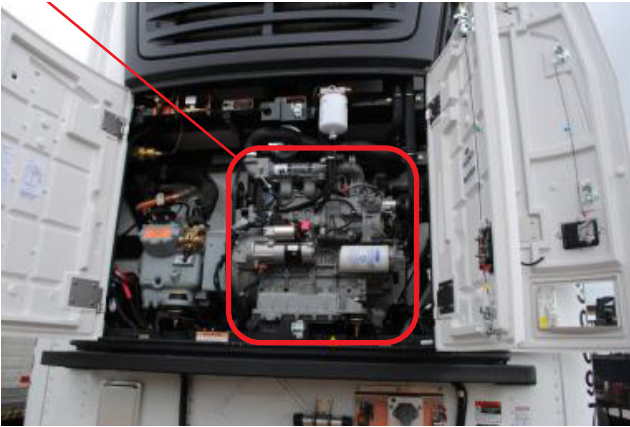

AAR Intermodal Job Code Photo Glossary

6220 HEATER

LOCATION CODES

- F — Front
- I — Interior
- U — Under

CONDITION CODES

- 1 — ReplaceW/New

WHY MADE CODES

- 1 — AssociatedWithRepairs



HEATER

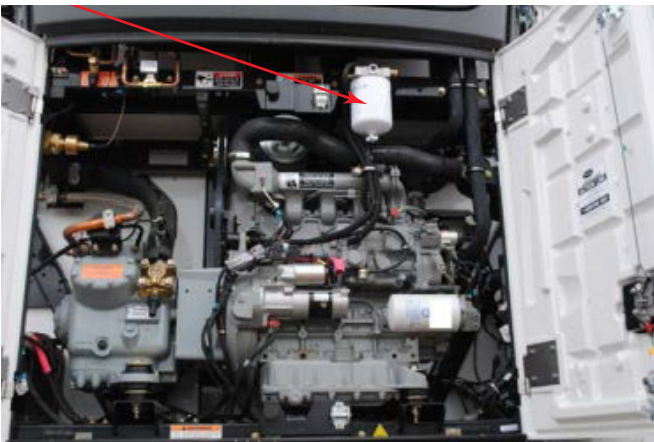

AAR Intermodal Job Code Photo Glossary

6221 HEATEXCHANGE

LOCATION CODES

- F — Front
- I — Interior
- U — Under

CONDITION CODES

- 1 — ReplaceW/New

WHY MADE CODES

- 1 — AssociatedWithRepairs



HEAT EXCHANGE



AAR Intermodal Job Code Photo Glossary

6224 POWERTRAIN

LOCATION CODES

- F — Front
- I — Interior
- U — Under

CONDITION CODES

- 1 — ReplaceW/New

WHY MADE CODES

- 1 — AssociatedWithRepairs

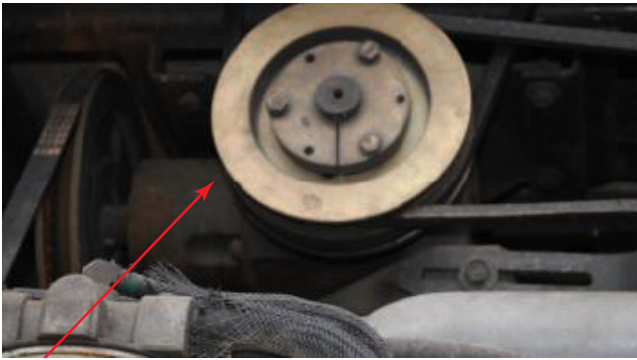

POWER TRAIN

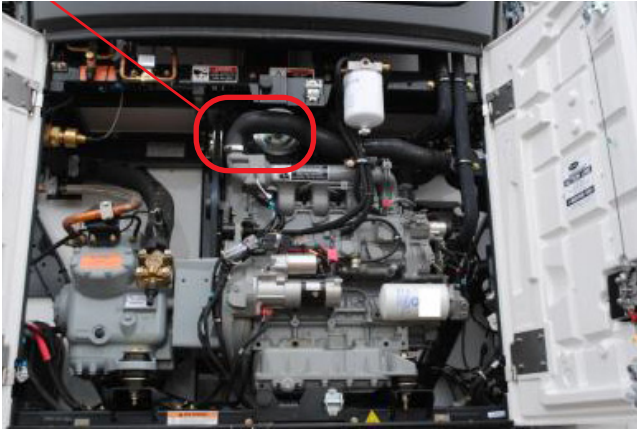

AAR Intermodal Job Code Photo Glossary

6225 ALTERNATOR

LOCATION CODES

- F — Front
- I — Interior
- U — Under

CONDITION CODES

- 1 — ReplaceW/New

WHY MADE CODES

- 1 — AssociatedWithRepairs



ALTERNATOR



AAR Intermodal Job Code Photo Glossary

6226 CONTROLBOX—ELECTRICAL

LOCATION CODES

- F — Front
- I — Interior
- U — Under

CONDITION CODES

- 1 — ReplaceW/New

WHY MADE CODES

- 1 — AssociatedWithRepairs



CONTROL BOX—ELECTRICAL



AAR Intermodal Job Code Photo Glossary

6227 FUELSYSTEM

LOCATION CODES

- F — Front
- I — Interior
- U — Under

CONDITION CODES

- 1 — ReplaceW/New

WHY MADE CODES

- 1 — AssociatedWithRepairs

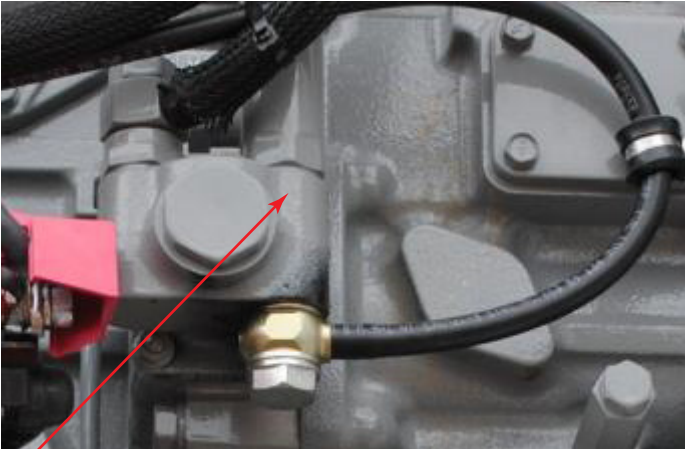

FUEL SYSTEM

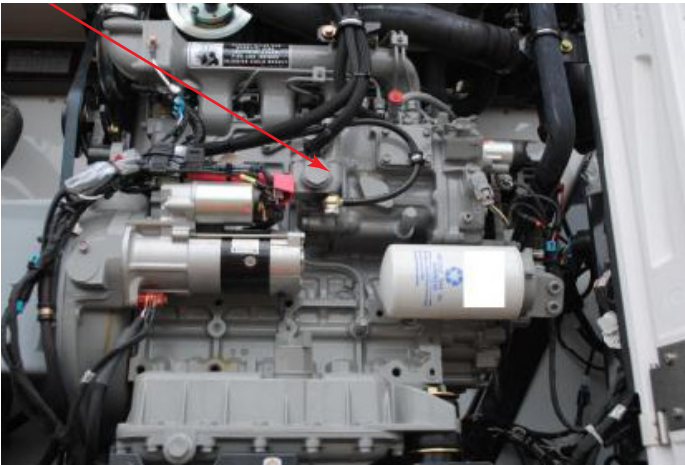

AAR Intermodal Job Code Photo Glossary

6228 ENGINECOOLINGSYSTEM

LOCATION CODES

F — Front

I — Interior

U — Under

CONDITION CODES

1 — ReplaceW/New

WHY MADE CODES

1 — AssociatedWithRepairs

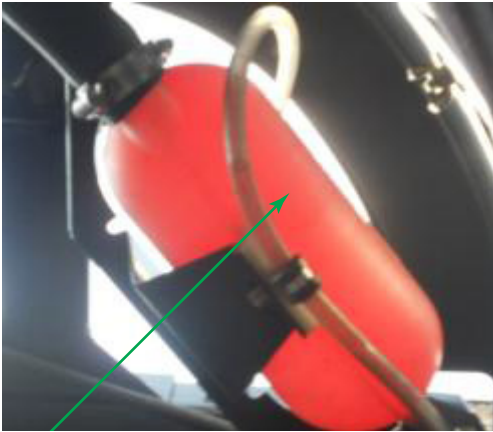

ENGINE COOLING SYSTEM



AAR Intermodal Job Code Photo Glossary

6229 EXHAUST

LOCATION CODES

- F — Front
- I — Interior
- U — Under

CONDITION CODES

- 1 — ReplaceW/New

WHY MADE CODES

- 1 — AssociatedWithRepairs



EXHAUST

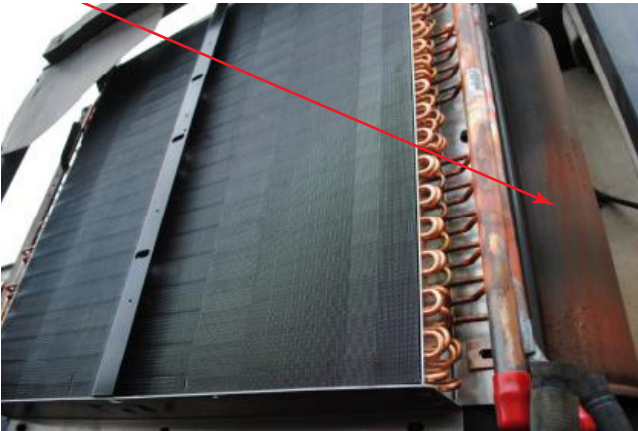

AAR Intermodal Job Code Photo Glossary

6231 INTEGRALTANK

LOCATION CODES

- F — Front
- I — Interior
- U — Under

CONDITION CODES

- 1 — ReplaceW/New

WHY MADE CODES

- 1 — AssociatedWithRepairs

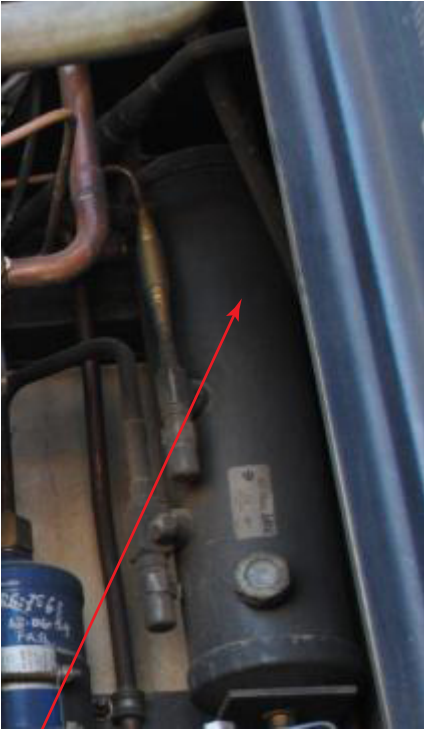

INTEGRAL TANK

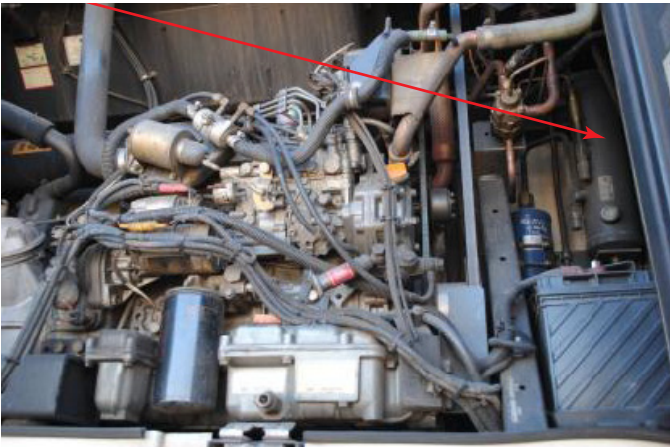

AAR Intermodal Job Code Photo Glossary

6600 EMERGENCYCABLE

LOCATION CODES

R — Rear

LS — Left Side

RS — Right Side

CONDITION CODES

1 — ReplaceW/New

WHY MADE CODES

1 — AssociatedWithRepairs



EMERGENCY CABLE



AAR Intermodal Job Code Photo Glossary

6601 BANDING

LOCATION CODES

- LSF— Left Side Front
- LSC— Left Side Center
- LSR— Left Side Rear
- RSF— Right Side Front
- RSC— Right Side Center
- RSR— Right Side Rear

CONDITION CODES

- 1 — ReplaceW/New

WHY MADE CODES

- 1 — AssociatedWithRepairs



BANDING



AAR Intermodal Job Code Photo Glossary

6603 DOCUMENTTUBE

LOCATION CODES

LSC—Left Side Center

RSC—Right Side Center

CONDITION CODES

1 — ReplaceW/New

WHY MADE CODES

1 — AssociatedWithRepairs

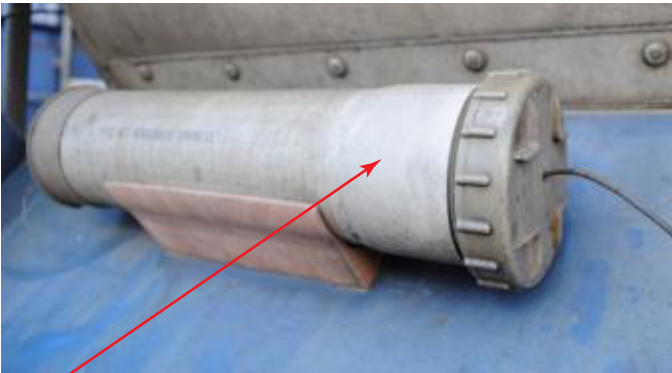

DOCUMENT TUBE

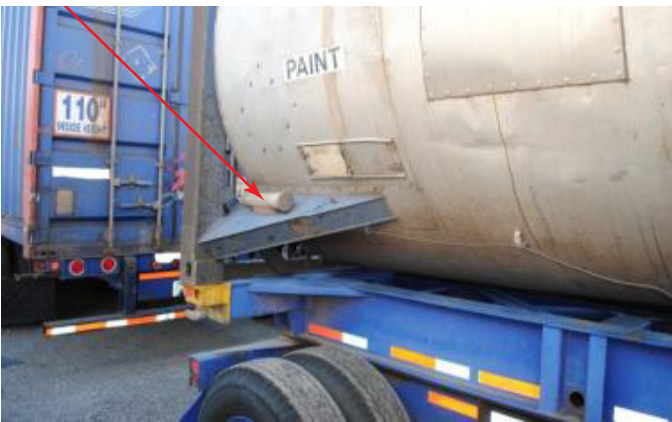

AAR Intermodal Job Code Photo Glossary

6604 DRAINTUBE

LOCATION CODES

LS — Left Side

RS — Right Side

CONDITION CODES

1 — ReplaceW/New

WHY MADE CODES

1 — AssociatedWithRepairs



DRAIN TUBE



AAR Intermodal Job Code Photo Glossary

6651 DISCHARGEVALVEHANDLES

LOCATION CODES

R — Rear

CONDITION CODES

1 — ReplaceW/New

WHY MADE CODES

1 — AssociatedWithRepairs

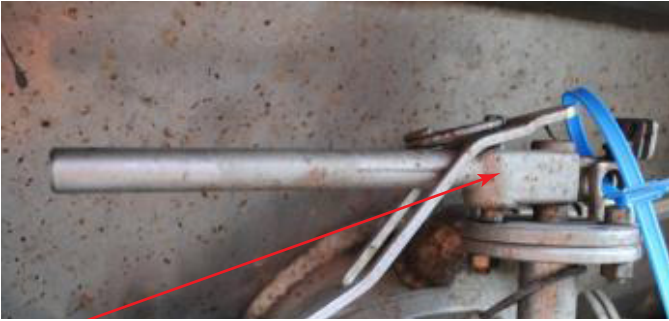

DISCHARGE VALVE HANDLES

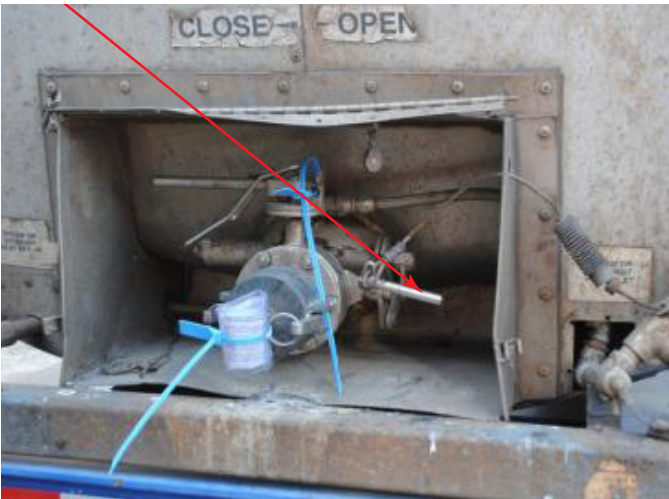

AAR Intermodal Job Code Photo Glossary

6653 DISCHARGEVALVEDUSTCAP

LOCATION CODES

R — Rear

CONDITION CODES

1 — ReplaceW/New

WHY MADE CODES

1 — AssociatedWithRepairs

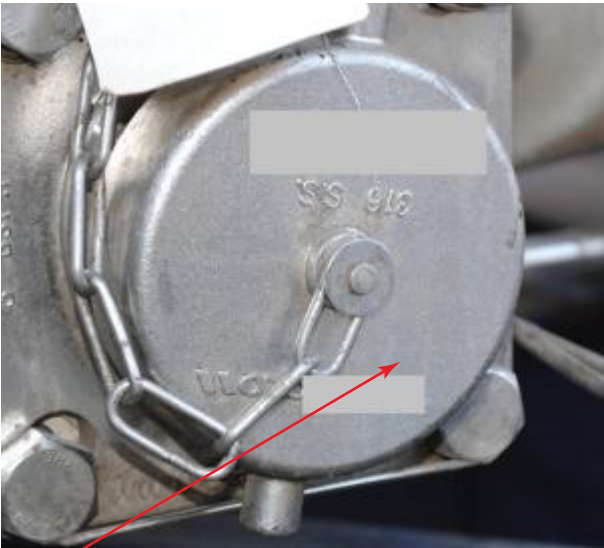

DISCHARGE VALVE DUST CAP



AAR Intermodal Job Code Photo Glossary

6654 LADDER

LOCATION CODES

- F — Front
- R — Rear

CONDITION CODES

- 1 — ReplaceW/New
- 8 — Straighten
- D — Weld

WHY MADE CODES

- 1 — AssociatedWithRepairs
- 2 — Bent
- 3 — Broken
- 8 — Missing
- 14 — Cut/Torn



LADDER



AAR Intermodal Job Code Photo Glossary

6700 SWINGBOLTS

LOCATION CODES

T — Top

CONDITION CODES

1 — ReplaceW/New

WHY MADE CODES

1 — AssociatedWithRepairs



SWINGBOLTS

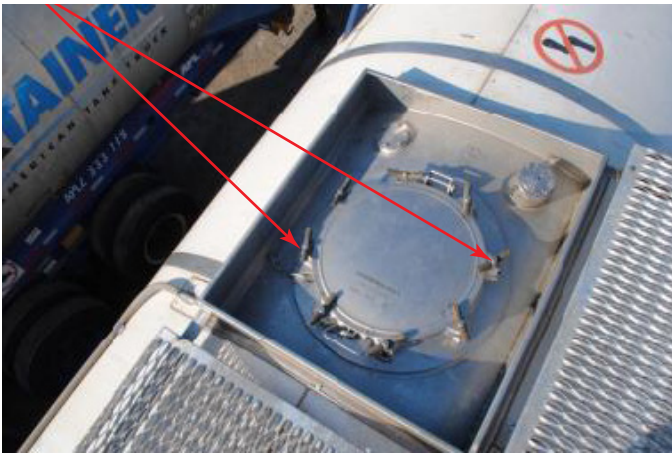

AAR Intermodal Job Code Photo Glossary

6701 DOMELID

LOCATION CODES

T — Top

CONDITION CODES

1 — ReplaceW/New

WHY MADE CODES

1 — AssociatedWithRepairs

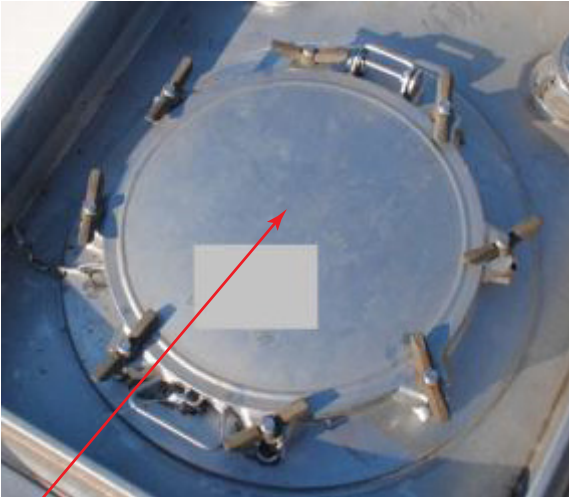

DOMELID

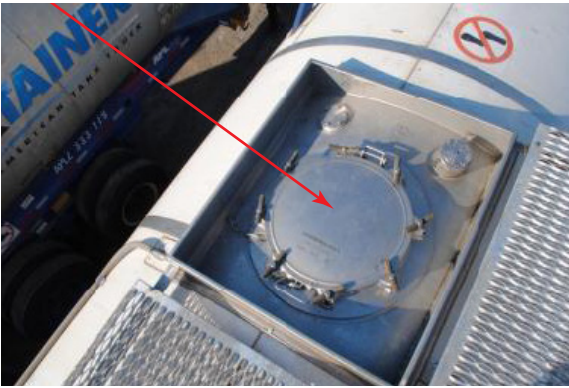

AAR Intermodal Job Code Photo Glossary

6702 CATWALK

LOCATION CODES

- R — Rear
- TF — Top Front
- TC — Top Center
- TR — Top Rear

CONDITION CODES

- 1 — ReplaceW/New
- 8 — Straighten
- C — Section
- D — Weld

WHY MADE CODES

- 1 — AssociatedWithRepairs
- 14 — Cut,Torn



CATWALK



AAR Intermodal Job Code Photo Glossary

6703 INLETVALVEANDCAP

LOCATION CODES

T — Top

CONDITION CODES

1 — ReplaceW/New

WHY MADE CODES

1 — AssociatedWithRepairs



INLET VALVE AND CAP



AAR Intermodal Job Code Photo Glossary

6704 PRESSURERELIEFVALVES

LOCATION CODES

T — Top

CONDITION CODES

1 — ReplaceW/New

WHY MADE CODES

1 — AssociatedWithRepairs



PRESSURE RELIEF VALVE

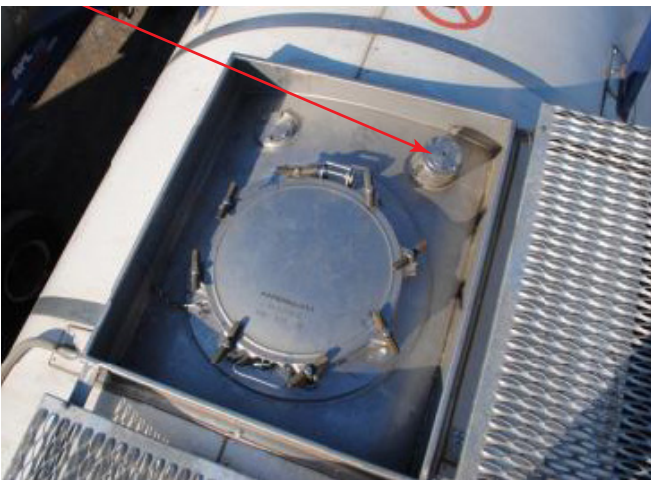

AAR Intermodal Job Code Photo Glossary

6751 TUBES/HOSEHOLDERS

LOCATION CODES

R — Rear

CONDITION CODES

1 — ReplaceW/New

WHY MADE CODES

1 — AssociatedWithRepairs



TUBE/HOSE HOLDER



AAR Intermodal Job Code Photo Glossary

6755 FENDERS

LOCATION CODES

F — Front

R — Rear

LR — Left Rear

RR — Right Rear

CONDITION CODES

1 — ReplaceW/New

8 — Straighten

C — Section

D — Weld

WHY MADE CODES

1 — AssociatedWithRepairs



FENDERS



AAR Intermodal Job Code Photo Glossary

6757 REGISTRATIONFORCHASSIS

LOCATION CODES

C — Complete

CONDITION CODES

1 — ReplaceW/New

WHY MADE CODES

8 — Missing



REGISTRATION FOR CHASSIS



AAR Intermodal Job Code Photo Glossary

6771 SPLASHGUARDS

LOCATION CODES

LR — Left Rear

RR — Right Rear

CONDITION CODES

1 — ReplaceW/New

WHY MADE CODES

1 — AssociatedWithRepairs

8 — Missing



SPLASH GUARDS



AAR Intermodal Job Code Photo Glossary

Compiled and Constructed by
The Chicago Car Interchange Bureau



Thank you to the following for their invaluable assistance:

Kelly Harrington

ATSF—Retired



Intermodal
Maintenance
Group L.L.C.



AAR Intermodal Job Code Photo Glossary